4 Goals in 6 Minutes Doomed Canada

WEATHER
Tonight and Saturday:
Cloudy, Few Showers, Cool

Victoria Times

tv week inside today

89th YEAR No. 89 ★★ VICTORIA, B.C., FRIDAY, SEPTEMBER 22, 1972 10 CENTS DAILY, 20 CENTS SATURDAY

RUSSIANS MAKE SWIFT RECOVERY

MOSCOW — Russia's national hockey team jolted Team Canada with two goals within 13 seconds today and came back from a three-goal deficit to defeat the Canadians 5-4 in the fifth game of their eight-game international series.

Team Canada led 4-1 after almost 2½ periods, but the two quick goals sliced the deficit to 4-3 just before teams switched ends for the final 10 minutes. In all, the Soviet team counted four of its five goals in a span of less than six minutes in the third period.

Paul Henderson scored two goals to lead the Canadians, while singles were added by Bobby Clarke and Jean Paul Parise. Team Canada has now won one, tied one and lost three games against the Russians.

No Tickets For 150 Canadians

Times News Services

About 150 Canadians — some of them prominent sports figures — found themselves today without tickets to the hockey games they flew thousands of miles to see in Moscow.

The 150 were members of two tours — operated by the Hockey News and the Toronto Sun — which arrived here Thursday by air.

Among persons reported without tickets were wrestler Whipper Billy Watson, wrestling promoter Frank Tunney, former hockey great Rocket Richard and Punch Imlach, coach of the Buffalo Sabres.

First game of the four-game windup between Canada and Russia was played today.

Russia dominated the earlier four games in Canada, winning two, losing one and tying one.

"It cost me $1,500 to get me and my wife over and now, no tickets to the games," said Bill Dillabough, president of the Ottawa and District Hockey Association.

"We're here now and we're going to stay, but it's sure disappointing."

Gordon Juckes of Winnipeg, executive-director of the Canadian Amateur Hockey Association, said: "I understand there was a meeting of the central committee of the Communist party and the missing Canadian tickets went to Russian leaders."

Imlach, who is here to write a column for The Sun and to conduct its tour, said he was surprised that no tickets were available for some of the fans.

WILD RUMORS

Peter Hancock of the Canadian embassy, said: "The people without tickets have been in touch with us.

"We are trying to do whatever we can to help out by bringing the matter to the attention of Intourist and the Soviet sport committee.

"We have heard that 150 people are affected. As for the wild rumors that people are sleeping in the streets, there's just no basis for that. Everyone has accommodation before they are issued a visa."

The style of accommodation was another sore point.

John Miller of Prescott, Ont., said "I have no hot water, but I'm not that badly off.

"Bill Dillabough has no toilet in his room."

Miller said "we'll stay as long as it appears possible to get tickets.

"Some 68 of our people have already made plans to fly to Copenhagen where they understand they can watch the games on color television."

Doug Creighton, Sun publisher, said: "We're trying to find out what went wrong."

Worley Bounced

Deputy minister of travel industry Ron Worley was fired by the NDP government, provincial secretary Ernie Hall confirmed today.

Hall said an order in council was passed Wednesday by the provincial cabinet, terminating Worley's employment with the government.

The provincial secretary, in whose department Worley was employed, said he met with Worley Monday and that the two men reached an agreement on Worley's place in the department of travel industry.

"I told him that too much water had gone under the bridge to allow him to establish a working relationship with the new government," Hall told a press conference.

Hall said that Worley asked him Tuesday for an order in council and that such an order was passed by the cabinet Wednesday.

Worley is being given $13,000 severance pay, covering a period of six months' employment, plus one month's holiday pay.

Asked why Worley was fired, Hall said Worley had indicated that he could not work with socialists because he is a "a democratic free-enterpriser."

"He served the previous government well, at least to his and to their satisfaction," Hall said.

It is believed Worley is now vacationing with former premier W. A. C. Bennett, Hall said.

"That probably indicates better than I could say what the real situation is," he said.

SAFETY TICKET is written out for a young cycling offender in the Montreal suburb of Westmount as part of a police-organized bicycle-safety program. Cyclists who commit traffic infractions are issued caution tickets which are delivered to the child's parents. Three tickets result in the parents being asked to bring the child to the police station for "a chat." So far, since the program started, there have been no serious cycle accidents.

$200 Pension Go-Ahead Despite Ottawa Protest

Differences voiced Thursday between Ottawa and British Columbia over the Barrett government's plan to raise old-age pensions will apparently not prevent the increase going through.

B.C. Rehabilitation Minister Norman Levi said Thursday night B.C. expects to go ahead with its proposed $200 monthly guaranteed income for pensioners, even if Ottawa assistance is refused.

Levi said, however, that he expects Ottawa will share in the costs of the increases under the Canada Assistance Plan, which provides for equal sharing of social assistance payments.

Prime Minister Trudeau had said earlier Thursday that B.C. could not expect the roughly $20 million in Ottawa funds needed to make up a half-share of the proposed increases.

Trudeau said at a press conference in Ottawa about the Barrett proposal:

"Surely he's missing the whole point if he says we will increase benefits but with federal money. We can do that without him, thank you very much."

Levi has called a press conference for later today to lay out the provincial government's plan.

The brief argument between Trudeau and the B.C. government may turn out to be a tempest in a teapot because Trudeau also said Ottawa would gladly co-operate with B.C., so long as the increase wasn't paid entirely from Ottawa funds.

Trudeau said that B.C. is entitled to the same deal as that given Quebec when that province wanted to increase children's allowances.

Ottawa participated in that

Continued on Page 2

NO MORE TALKS FOR TERRORISTS

Times News Services

Israel is planning pre-emptive strikes against Arab terrorists and will refuse to negotiate any political settlement in the Middle East until the world-wide wave of terrorism is eliminated, an authoritative Israeli source said Thursday in Washington.

The source did not elaborate on how Israel would rout out the terrorists but said it would organize itself to "cope" with what was being called a new kind of warfare.

The warning was blunt: Israel will not wait for the terrorists to strike but will tackle them wherever they are found, in bases in Arab countries and elsewhere.

The source ruled out for the immediate future any kind of political settlement that would necessitate even a partial withdrawal of Israeli forces because that would only facilitate future guerrilla attacks within Israel.

This tough stand became known two days after Israeli ambassador Yitzhak Rabin returned to Washington following a trip to Israel and a day before he and Israeli Foreign Minister Abba Eban were scheduled to see Secretary of State William Rogers.

On his arrival in Washington, Eban called today for a heightened international effort to combat terrorism.

"In the period ahead we must get the obstacle (of terrorism) out of the way," Eban said.

"Unless we do, the road to negotiations will be even more difficult."

East Africa On Brink Of Warfare

United Press International

A Uganda plane today attacked the Tanzanian town of Mwanza and there were fears that bombings and border clashes were pushing the two African neighbors closer to the brink of war.

Britain expressed "deep concern" about events in its former colony and said steps to safeguard British subjects in Uganda "if the situation were to deteriorate seriously" were under urgent review. It said Uganda's "present calm is clearly precarious."

A lone Ugandan plane swept over the Tanzanian town of Mwanza, 450 miles northwest of Tanzania's capital of Dar es Salaam, and attacked the town with bombs or bullets. Residents of the lakeside town said two persons were killed and 17 injured. Two houses were reported destroyed.

Uganda's government radio broadcast news service reports of the attack, but there was no military announcement as there was after two earlier strikes at Bukoba, like Mwanza a town on Lake Victoria inside Tanzania.

Tanzanian president Julius Nyerere warned Tuesday night he would not tolerate further Uganda air attacks like the two which hit Bukoba earlier this week, killing at least six persons. Political sources in Dar es Salaam said they considered it almost certain Nyerere would retaliate for today's attack.

Britain was clearly concerned about the possibility of open war between the two partners in the East African Community.

Lord Jellicoe, Britain's lord privy seal, told the House of Lords: "The latest reports we have received from Kampala (Uganda's capital) this morning indicate that all is now quiet, at least outwardly . . . but present calm is clearly precarious.

"We have been watching with deep concern the growing tension between Uganda and Tanzania," Lord Jellicoe said. "The attempt of the Libyan government to send military assistance to Uganda has grave implications and has inevitably increased tension."

There are some 7,000 British-born ~~Britons in~~ Uganda, together with some 50,000 Asians who hold British passports.

Oct. 17 Session

A special session of the legislature will be held starting October 17, Provincial Secretary Ernie Hall announced today.

Hall said there will be no budget introduced by the government, but that there will be a Speech from the Throne outlining proposed legislation.

CS Bargaining Recommended In '59 Report

The long-secret Carrothers report on public service bargaining rights in British Columbia, released today by the Barrett government, recommended that collective bargaining be extended to the B.C. civil service in 1959.

The report did not, however, include the right to strike.

Provincial Secretary Ernest Hall released the report at a press conference today, and said that in principle the report was as valid today as it was when it was made.

Hall said he "had to secure it from the private home of the previous provincial secretary" in order to make it public.

A. W. R. Carrothers, a former law professor at the University of B.C., was commissioned by the Social Credit government to prepare the report and he submitted it to that government in January, 1959.

The report recommended binding arbitration when the two sides fail to reach agreement.

Hall recalled today that the NDP has promised full bargaining rights for civil servants and other groups working under agreements for the government.

He said he has arranged to meet Monday at 10:30 with John Fryer, general secretary of the B.C. Government Employees Union.

Hall also said that Arthur Richardson, chairman of the Civil Service Commission, has already submitted suggestions for the mechanics of a bargaining system.

Hall promised "at the very minimum" weekly contact with employee groups until the spring session of the legislature when new bargaining laws will be introduced.

Continued on Page 2

Dropped Poll Men To Be Paid

Times News Services

LAVAL, Que. — About 10 enumerators illegally dropped from the returning officer's list for the Oct. 30 federal election will be paid anyway — from the pocket of the returning officer.

The enumerators were among the 241 named for Laval riding by the NDP. They were replaced by returning officer Alexandre Joli when he was unable to get in touch with them.

Chief electoral officer Jean-Marc Hamel said in Ottawa Joli had acted illegally and must pay the enumerators between $300 and $500. Joli will receive about $7,000 for his election services.

Under law, parties which placed first and second in the previous election are entitled to name one enumerator each for every polling district in the constituency.

Hamel said Joli should have asked NDP headquarters for more nominees when he was unable to contact the elusive 10. Instead, Joli replaced them from a list he had in his office, Hamel said.

Army Spy Charge

Times News Services

MONTREAL — A special investigation unit exists in the Canadian Armed Forces to gather information on French soldiers and civil organizations, an army captain who resigned last year after nine years' service said Thursday.

Denis Turcotte said the unit was set up after the October, 1970, terrorist crisis to spy on French Canadian soldiers. He said it branched out later into gathering information on civilian organizations.

A senior defence department official in Ottawa said the allegation was "utter nonsense." Special investigation units are nothing new — they have been around since the Second World War, the spokesman said.

INDEX

	Page
Births, Deaths	27
Classified	27-36
Comics	20
Duncan-Cowichan	21
Entertainment	19
Family Section	24-26
Finance	8, 9
Prairie News	16
Sports	12, 13, 17
TV, Radio	29

COAL LINE STUDIED

The provincial government is investigating the possibility of a publicly-owned pipeline to transport coal to the coast from eastern B.C., Commercial Transport Minister Jim Lorimer said Thursday.

"They are the thing of the future and if they are to come we ought to investigate public ownership rather than let CP Rail monopolize the whole thing," he said in an interview.

At present, CP Rail is the sole carrier of coal from eastern B.C. and southwestern Alberta to Roberts Bank for shipment to Japan. It also is investigating a pipeline.

The coal is carried now by train. Under the pipeline system, crushed coal would be moved in water, with the water removed at the shipping terminal.

10% Tax Cut 'Possible'

Times News Services

If all the loopholes and options open to large corporations were sealed, personal income taxes could be cut by as much as 10 per cent, New Democratic Party leader David Lewis said in Ottawa Thursday.

But, Lewis was quick to add, in a campaign speech at the University of Ottawa, he would not be honest to promise that if the NDP were brought to power in the Oct. 30 general election a tax cut of that magnitude would be handed out to Canadians.

Although there would be a "substantial" trimming of tax rates, he said, part of the money would be held back for such things as increased old-age pensions.

It's not only the individual who suffers under present tax laws, he pointed out, but many small businesses which could not afford to — or did not qualify — for major concessions available to large firms.

Meanwhile, Federal Science Minister Alastair Gillespie told another Ottawa audience that Lewis is creating a smoke-screen with his attacks on the large corporations because he has no solution for Canada's unemployment problems.

He said that in Sweden, which he described as being one of Lewis's "heroes," only six per cent of direct income taxes are paid for by the corporate sector.

In Canada, by comparison, the corporate sector pays about 24 per cent of direct income taxes, Gillespie said.

Elsewhere on the hustings, unemployment continued the main topic in speeches by both Prime Minister Trudeau and Opposition leader Stanfield.

Trudeau said in Winnipeg he did not intend to adopt a hard line attitude toward abuses of the unemployment insurance program, nor was he criticizing those who collected unemployment insurance benefits while looking for better jobs.

Stanfield told a rally in Oakville, Ont., the government is keeping secret the costs of the unemployment insurance program.

Alluding to legislation last year which increased the benefits and coverage of the program, he called it a costly tranquillizer that fails to deal

Continued on Page 2

Uganda Soldiers Enjoyed Show as Prisoner Whipped

AP correspondent Andrew Torchia arrived safely in Britain Thursday after his release from detention in Uganda. Torchia, who is based in Kenya, was seized last weekend soon after he arrived in Uganda. Here is his story.

By ANDREW TORCHIA

LONDON (AP) — Uganda soldiers pinned a man on the ground while a woman beat him with a rawhide whip—10, 20, 50 times until he screamed and writhed and the blood ran.

Thirty other soldiers—officers and men—shouldered around to watch. They laughed, enjoying the spectacle, and no one intervened. The beating went on for minutes—forever, it seemed— before the crowd dispersed and the screaming stopped.

This scene of bizarre and casual cruelty Wednesday afternoon was for 13 British, Canadian, Swedish and American detainees their last view of Makindye military prison. None of us knew who the woman was or what the whipping was about. We stood silently in the hot sun at the prison gate, while guards handed back our shoes and money, and tried not to look.

Most of us had spent three days in Makindye and now we were being released from captivity under the undisciplined army that has controlled Uganda for the last 20 months.

Many details of what went on in Makindye cannot be told. Their disclosure could endanger others still imprisoned there without being charged and without hope of immediate release.

Ugandan soldiers and detectives, swarming around Kampala following a reported invasion Sunday from Tanzania, detained 150 or more Asians and whites, plus uncounted Africans suspected of disloyalty to President Idi Amin. As fear and suspicion mounted against whites and Asians, soldiers wielding submachine-guns made arrests at a swimming pool and in a bedroom at midnight.

Many detainees were clubbed with rifle butts. Others were led from their cells and disappeared.

Troops trucked dozens of Uganda police into Makindye as prisoners, lending support to the belief that the fighting in southern Uganda resulted at least as much from tribal feuds within the country as from the guerrilla invasion Amin had announced.

Some prisoners slept on bare concrete floors, others had blankets or thin mattresses. Meals were skimpy—sweet tea and dry bread for breakfast, cold baked beans or biscuits for lunch, meat scraps and a cold cornmeal dish for dinner.

At the central police station in Kampala, more than 50 white men, women and children were kept in one room. Babies' pants were hung on the window bars to dry and urine from adjoining cells ran on the floor. I was at the central police station only briefly, while being taken from my hotel to Makindye.

I was detained by three plainclothes police during dinner Sunday night at a hilltop tourist hotel in Kampala.

I was made to strip while they searched my bed and rifled through photographs in my wallet.

I was never formally charged or told what wrongdoing was suspected. The offence seemed to be that I was a foreign journalist who could not accept uncritically official Kampala pronouncements on the fighting.

Eight soldiers guarded me, their only prisoner, on the ride to Makindye in the back of an open truck.

Makindye, on a hill four miles from Kampala, is a collection of one-storey buildings behind a double fence of barbed wire. Cows and chickens roam the grounds.

Our building held up to 18 prisoners in seven 10-foot by seven-foot cells which were airy and clean, unlike the dank rooms at the central police station.

Two Africans were beaten until they couldn't stand, covered with blankets and carried away, perhaps already dead.

And there was Manubhai Madhavani, 42-year-old Asian head of Uganda's biggest industrial combine, estimated at more than $100 million in value. Madhavani Enterprises employ more than 15,000 persons and manufacture 19 products, from steel to sugar. Madhavani, in prison more than two weeks but not formally charged, could lose it all in the Asian exodus.

MULLINS MARINE
10-SPEEDS
OVER 500 IN STOCK
923 YATES STREET

Cabinet Sets Wage Scales

Minister without Portfolio Frank Calder will receive $17,500 pay for his work in reporting on Indian problems in B.C., an order in council released today says.

Calder's salary was one of several released in cabinet orders which came out of the NDP government's first executive meeting Wednesday.

Dr. Richard G. Foulkes, the New Westminster doctor hired as consultant to examine B.C.'s health services, will receive a salary of $40,000, another order says.

Other appointments include:

John Wood, executive assistant to the premier at a salary of $22,000. Wood was executive assistant to Premier Barrett when he was opposition leader;

Joyce Thomas, personal secretary to the premier, at a salary of $1,000 a month;

Harvey Beech, an assistant in the premier's office, at a salary of $1,335 a month. Beech was Barrett's campaign manager in the last election;

Raymond Spencer Rogers, an assistant to the attorney-general, at a salary of $15,300;

Sigurt Peterson has been named the new agriculture deputy minister, it was also announced.

Clayton E. Perry, an assistant in the health minister's office, at a salary of $1,335 a month.

Lawrie Wallace, who acted as deputy premier as well as deputy provincial secretary under former Premier Bennett, now is deputy provincial secretary only.

. . . CARROTHERS REPORT

Continued from Page 1

Hall added that the right to strike is "sacrosanct as far as I am concerned."

Another recommendation of the Carrothers report was that collective bargaining in the civil service should be kept separate from the Labor Relations Act which formerly governed labor negotiations in the private sector.

Negotiations would be carried on by an agent appointed by the cabinet.

Another section of the report recommends that "an association not be free to negotiate for a term in a collective agreement making membership in the association a condition of employment in the civil service."

The Carrothers report says no limitation should be placed on "the freedom of an association to be affiliated with other employee organizations."

A board of arbitration was recommended when no agreement was reached within certain time limits.

Other sections include "any matters impinging on the government's responsibility to take such action as may be required in a public emergency or for the public safety" should not be open to collective bargaining.

The merit system would be excluded from collective bargaining.

A grievance procedure including appeals to a tri-partate board was also recommended.

Hall said that it now becomes "rather obvious" why the Bennett government did not release the Carrothers report, referring to the collective bargaining recommendations in the report.

. . . INCOME TAXES

Continued from Page 1

with the real sickness of the economy.

Trudeau said Canadians who stay on unemployment insurance while shopping around for better jobs have a perfect right to do so, as long as they follow the rules.

What concerns the government is abuse of the system, he said, and that is why more inspectors have been hired to track down fraudulent claimants and stop them from receiving benefits.

He was asked whether he is becoming the voice of a backlash against unemployment insurance recipients.

He denied the charge, saying many people have asked him about the subject, on radio phone-in programs and public meetings.

"I shouldn't be judged by the fact that I'm answering questions that reflect that concern.

"I certainly didn't go out to make the deliberate point throughout this campaign that I wanted to appear hard on any of these things," he added.

As a Liberal, he shied away from controls by bureaucrats that would come with work permits and wage and price controls.

This is why the government had so far rejected these actions.

Stanfield received repeated cheers from the Oakville crowd of 4,000 as he ripped into the unemployment insurance program.

He said he believes there is a serious financial crisis in the program but "the facts of it and the dimensions of it are being concealed from the Canadian people."

"I suspect, when the truth is told, that that strategy will become a national scandal."

The Progressive Conservative leader also criticized the prime minister's prediction Wednesday that a system of work permits for all Canadians will undoubtedly become necessary one day.

"Have you ever heard anything more asinine and ridiculous in your life?" he asked.

Social Credit Leader Real Caouette, undaunted by miserable weather which made travel in northwestern Alberta less than enjoyable Thursday, continued his attack on provincial-federal relations.

Addressing his second local Chamber of Commerce dinner in two days, he said in Grande Prairie some provinces have weakened Confederation by refusing to cooperate with Ottawa.

"We're fighting among ourselves, as English or French. "We meet with the prime minister in Ottawa, all the premiers of the provinces . . . they have a conference every six months or so. They've had those conferences for the past 15 years.

"What are they talking about? Each province tells the prime minister — Trudeau or anyone else — 'We're short of money.' Trudeau stands up at the end and says: 'I'm like you, short of money too'."

. . . PENSION GO-AHEAD

Continued from Page 1

program, with the provision that Quebec pay 15 to 20 per cent of the increase.

"If you the provinces want to come in with your programs and show you are serious by, say, adding 15 per cent to what the federal government is putting in this thing, we will gladly cooperate with you so that your law will modify ours," Trudeau said.

The proposal by the B.C. government would mean increases in pensions to about 110,000 of the 205,000 B.C. pensioners.

The maximum pension in B.C. is $191.10. The basic federal pension is $82.88.

Those with no income and less than $500 in cash or liquid assets receive a federal supplement of $67.12. In addition there is a provincial supplement that rises to a maximum of $41.10, with Ottawa paying half this supplementary amount.

Levi said he wants Ottawa to loosen the limitations for the federal pensions so that more people could qualify for both Ottawa amounts, which together total $150.

Levi said he has been negotiating with federal Welfare Minister John Munro on this point, but in any case, B.C. plans to increase its $41.10 supplement to $50, and if Ottawa won't loosen up on its own supplement, B.C. will increase that amount on its own until the total reaches $200.

Levi has proposed that Ottawa make the federal pension supplement of $67.12 available to all pensioners with an overall worth of $2,500, instead of the present $500.

Levi said the $200 pension will also go to the blind, disabled and handicapped.

Brandt Topples Himself

BONN (UPI) — West German Chancellor Willy Brandt brought down his own government today on a vote of confidence he had called for himself. It was a legal manoeuvre enabling him to call new general elections he believes his Social Democrats can win.

Brandt described the move as a technicality forced on him by the constitution. Under the constitution, a government must lose in parliament before there can be new general elections.

Opposition leader Rainer Barzel of the Christian Democrats said the Brandt move meant his government was "wrecked."

capital scene

Cedar Lodge Garden Club, arts and painting fair, St. George's Church, Cadboro Bay, Saturday, Sept. 23, 11 a.m. to 4 p.m. Art auction, noon.

Production, I am a Camera starts 10-day run tonight at 8:15 p.m. Victoria Theatre Guild, Langham Court Theatre.

Trinity Presbyterian Church, 2964 Tillicum Rd., rummage sale, Saturday, Sept. 30, 9 to 11 a.m.

Intermediate section junior branch, Victoria Natural History Society, Saturday, 1.30 p.m., field trip to Francis Park to help lay out a new trail to the marsh lands.

St. Christopher's Ladies' Guild, rummage sale, St. Christopher's hall, Carey at Tillicum, Saturday, Sept. 23, 10 a.m.

Registration for second Tsartlip Cubs and Scouts at Brentwood Bay scout hall, West Saanich, Monday, Sept. 25, 7:30 p.m.

Victoria Scottish Country Dance Society, Monday, Sept. 25 and Wednesday, Sept. 27, 8 p.m., at Sir James Douglas School, Fairfield and Moss.

Vancouver Island Rock and Alpine Garden Society, Provincial Museum, room 112, Tuesday, Sept. 26, 8 p.m.

Association for Children with Learning Disabilities, Tuesday, Sept. 26, 8 p.m., in the Ewing Building of Camosun College.

Victoria Hand Weavers' Guild, Tuesday, Sept. 26, 7.30 p.m., 1121 Vancouver Street.

the weather

Cold wet weather persisted over nearly all of B.C. again Thursday although conditions were not quite as bad as on Wednesday. The north coast had the greatest departures from normal temperatures yesterday with Prince Rupert and Terrace both reporting record low minimum and record low maximum temperatures for September 21st. Record low maximum temperatures were also reported at Tofino and Smithers.

No great improvement in the weather is expected either today or Saturday. Temperatures will remain very cool and all areas will have their share of showers. A complicating factor in the interior is the shallow layer of arctic air that covers the northern half of the province. It has already caused snow as far south as Mackenzie and Smithers and it appears likely that it will edge further south tonight to bring periods of mixed rain and snow to the Prince George area and the northern Cariboo.

DOMINION PUBLIC WEATHER OFFICE
5 A.M. FORECASTS
Valid until Midnight Saturday.

Greater Victoria: Today and Saturday, mainly cloudy with a few showers. Chance of a thunderstorm this evening. Highs both days in the mid fifties. Lows tonight in the mid forties.

Lower Mainland, East Vancouver Island: Small craft warning in effect for Georgia Strait. Today and Saturday, cloudy with showers. Isolated thunderstorms this evening. Continuing cool with highs both days in the mid fifties and overnight lows in the mid forties.

North and West Vancouver Island: Today and Saturday, cloudy with showers. Isolated thunderstorms during the afternoon and evening today. Partial clearing late Saturday. Highs both days, 50 to 55. Lows tonight in the low forties.

ommM'NEILL — WEATHER
M'NEILL — p 2 — 2—W

TEMPERATURES

	Max.	Min.	Precip.
Yesterday			
Victoria	54	47	.57
Normal	65	50	—
One Year Ago			
Victoria	70	49	—
Across the Continent			
St. John's	50	44	.12
Halifax	63	55	—
Montreal	71	54	.01
Ottawa	72	48	.01
Toronto	76	40	
Churchill	32	26	—
The Pas	38	31	—
Thunder Bay	50	30	—
Kenora	46	31	—
Winnipeg	48	31	—
Brandon	50	33	—
Regina	51	43	—
Saskatoon	42	39	—
Medicine Hat	66	42	trace
Calgary	65	30	—
Edmonton	35	30	.04
Penticton	64	43	.09
Cranbrook	51	39	.38
Castlegar	61	40	.61
Vancouver	54	48	.13
Prince Rupert	49	36	—
Prince George	51	32	.09
Nanaimo	58	45	.05
Kamloops	65	46	—
Revelstoke	54	44	.54
Fort Nelson	33	27	.60
Peace River	33	27	.21
Whitehorse	33	26	.03
Fort St. John	35	22	.03

U.S. Temperatures: Chicago 73, 44; New York 62, 60; Seattle 57, 47; Spokane 64, 40; Portland 65, 52; San Francisco 77, 58; Los Angeles 87, 64.

World Temperatures: Rome 77, 55; Paris 69, 50; London 68, 52; Berlin 55, 41; Amsterdam 64, 39; Brussels 62, 42; Madrid 57, 50; Moscow 53, 44; Stockholm 57, 32; Tokyo 81, 65.

CITY'S WEATHER RECORD

Sunshine, Sept.	153.4 hrs.
Last Sept.	154.3 hrs.
Normal (30 years)	151.4 hrs.
Sunshine, 1972	1829.4 hrs.
Last Year	1777.4 hrs.
Normal (30 years)	1862.1 hrs.
Precipitation, Sept.	1.33 ins.
Last Sept.	1.16 ins.
Normal (30 years)	.82 ins.
Precipitation, 1972	20.41 ins.
Last Year	14.41 ins.
Normal (30 years)	15.12 ins.

SUNRISE, SUNSET
SATURDAY
(Pacific Daylight Time)
Sunrise 7:02 Sunset 19:10

TIDES AT VICTORIA HARBOUR

	Time H.M.	Ht. Ft.	Time H.M.	Ht. Ft.	Time H.M.	Ht. Ft.	Time H.M.	Ht. Ft.
23	02.30	7.5	08.25	4.3	14.45	8.2	21.15	3.2
24	03.45	7.4	09.20	5.1	15.10	8.6	22.05	2.3
25	04.35	7.3	09.50	5.9	15.45	8.8	22.55	1.4
26	06.05	7.1	10.40	6.7	16.15	9.0	23.45	1.3
27	09.30	7.5	11.20	7.3	16.50	8.9		

TIDES AT FULFORD HARBOUR

	Time H.M.	Ht. Ft.	Time H.M.	Ht. Ft.	Time H.M.	Ht. Ft.	Time H.M.	Ht. Ft.
23	04.30	9.7	10.25	5.2	16.35	10.5	23.00	3.8
24	05.40	10.0	11.05	6.2	16.55	10.7	23.40	2.8
25	06.50	10.2	11.50	7.1	17.20	10.8		
26	00.25	2.0	08.10	10.4	12.40	8.0	17.50	10.8
27	01.15	1.6	09.10	10.5	13.40	8.8	19.40	10.6

...PSSST!
The only way to believe the FIAT 128 is to drive it. Test-drive it today and win a chance on Rome or $5.00 draws weekly.
FEETLE WAS HERE
Brian Holley
FIAT

SUBURBAN
'73 MONTEGO
HERE NOW
386-6131

CUT IT OUT
and we'll copy it for you . . . One copy or 10,000—latest methods, lowest prices at
IDEALETTER SERVICES LTD.
605 Courtney St. — 382-9296
20 Steps from Government St.

BE CRITICAL OF SPEED READING COURSES
Ever investigated speed reading? Maybe now's the time. And when you do, be sure to ask about other things besides speed —like understanding, retention, concentration. Obviously you have to enjoy and remember what you read or there's not much point in increasing your speed. Sure speed's important. Some people do read many thousands of words a minute but that's not all there is to it. Come to a free demonstration by the world's most honored reading school—and be critical.
ATTEND A FREE MINI-LESSON VICTORIA
SATURDAY, September 23rd
11:00 a.m. and 2:00 p.m.
All Mini-Lessons will be held at 1012 Douglas Street. (Sprott-Shaw College of Business)
Evelyn Wood Reading Dynamics
1012 DOUGLAS STREET
VICTORIA, B.C.
Call 384-8121

Woolco Town & Country
price breaker!
LOWEST PRICES
QUALITY MERCHANDISE
Compare Elsewhere . . . Shop Woolco For Value and Savings!

Sayelle Yarn
2-oz. balls, bright gay colours. Machine washable — machine dryable.
5 balls 3.19
Yard Goods Dept.

Double Knitting Yarn
2-oz. ball, perfect for all the knitting ahead.
2 balls $1
Yard Goods Dept.

Appliance Rollers
Use these handy wheels to move heavy appliances. It's easy on the wife for housecleaning. Durable plastic, white only.
1.66
Hardware Dept.

Sit-On Hamper
Sturdy plastic, use in bathroom, in your camper, even for children's toys. Avocado green colour.
2.66
Hardware Dept.

Ladies' One Size Panty Hose
Colours of spice and beige. 6 pr. per pkg.
pkg. 1.83
Hosiery Dept.

Ladies' Body Shirts
Stretch nylon, pointed collar, 5 button front. Sizes A and B. Colours of red, navy and black with contrasting collar and cuffs of white.
7.88
Hosiery Dept.

Men's Terry Sport Hose
Cotton and nylon blend. One size fits 10-12. Assorted colours.
3 pr. 1.96
Hosiery Dept.

Children's and Girls' Leotards
Seamless stretch, wear dated for 1 full year. Assorted colours. Children's sizes 4-6, Girls' sizes 7-9.
pr. 1.14
Hosiery Dept.

Mod Plastic Table
16" high, square sturdy end table. Easy to clean, perfect for den or rumpus room. Colours of white, orange, black.
5.59
Furniture Dept.

Nylon Woven Scatter Rugs
Flat weave, multicolour. Has fringed ends.
.88
Carpet Dept.

Teflon Fry Pan
The no-stick, easy to clean fry pan. 10" diameter.
1.85
Housewares Dept.

Hersheys Asst. Bar Pack
20 — 5c bars per package. Ideal for school lunches or snacktime.
pkg. .77
Candy Dept.

PERSONAL SHOPPING ONLY, PLEASE! SHOP EARLY WHILE QUANTITIES LAST!
Woolco Department Stores
Division of F. W. Woolworth Co. Ltd.
Because We're Woolco... Your Shopping Costs You Less!
TOWN AND COUNTRY SHOPPING CENTRE, DOUGLAS ST. AND SAANICH
OPEN MONDAY TO FRIDAY, 10 A.M. TO 10 P.M. SATURDAY, 9 A.M. TO 10 P.M.

Looks like this Victoria chickadee has found some succulent tidbit hidden away in this rotting knot of an arbutus.

(Harold Hosford photo)

Chickadees Cure the Blues

STRAY FEATHERS
harold hosford

Feeling a little down? Got a bad case of the glooms coming on? I've got just the cure — a sure-fire recipe, guaranteed to put you right with the world in less time than it takes to write this down.

Take a little forest greenery, a kinglet or two and maybe even a touch of beef suet or peanut butter. Add half a dozen chickadees, mix well, let sit for half an hour and await developments.

Developments in this case should, if I don't miss my guess, be a quick rise in your spirits and a general feeling of well-being. Bad weather, office problems and world catastrophies will all fade into their proper perspective as this little concoction begins to do its work.

★ ★ ★

I've never seen a downhearted chickadee. They're bona fide card-carrying optimists. And if that's not being anthropomorphic, then I don't know what is. But how else can you interpret the cheery calls and fussy flutterings of a little gang of chickadees as they make their way through the forest, often with an entourage of nuthatches, kinglets and a downy woodpecker or two.

The weather doesn't bother them. Sleet, rain, snow are all taken with the same unconcerned aplomb as a bright sunny day. Only wind seems to upset their perpetual happy mood and deep in the great forests of British Columbia, even a chickadee can find refuge from the worst that wind can offer.

Nor does their optimism desert them when danger threatens. The appearance of a northern shrike, or a sharp-shinned hawk, is not the signal for sudden panic. Not for chickadees, anyway. They stand their ground and with the same well-organized team effort that personifies most of their daily activities, start to make life a veritable hell for the unfortunate predator.

In a business where concentration is essential, the chickadees combine their usual fussing, fluttering and calling to confuse the hunter to the point where he can't lock-in on one bird. The result, more often than not, is a perplexed and frustrated predator surrounded by what seems to be a jeering, taunting band of victorious chickadees.

You'll seldom see a chickadee alone. If a loner does show up, have patience, he's probably a little ahead of, or behind, the gang. And if he finds your suet or peanut butter offerings, his calls will soon bring the rest of the boys to investigate.

★ ★ ★

Curiosity seems to be high on the list of chicadee character traits. They investigate anything new in their forest domain. Thump an old log with a stick, light a bonfire, or even your pipe, and where silence once reigned, the gentle, inquisitive notes of a foraging band of chicks will soon surround you.

Fearlessness, bordering on recklessness, marks their activities around a bird feeder. Where juncos and song sparrows, varied thrushes and white crowns will usually "case the joint" for possible danger before committing themselves to your offerings, the chickadees dart in with little apparent regard for the consequences.

Once the chicks have cleared the way, so to speak, then come the others. Any loud noise, or a face at the window is often enough to send them scattering. But not the chickadees. They'll stand their ground; look you in the eye and defy you to dislodge them from their peanut butter log.

★ ★ ★

They'll do the same with most other larger birds at the feeder. Even a varied thrush, half a dozen times the size of any chickadee, will wilt under the baleful stare of a pair of beady chickadee eyes and depart the field of battle in a huff.

They have their own little hierarchy too — one which decrees "thou shalt not eat out of turn." How they sort this all out is a mystery, but when the boss chickadee arrives, those lower on the ladder defer to his presence without rancour — except that number two man may think three is pushing his luck and give him a not-so-gentle reminder to keep his place.

There now — didn't I tell you you'd feel better.

MD Raps Ads By Drug Firms

HAMILTON (CP) — Advertising by drug companies should be curbed to prevent the firms from promoting the idea that everyday problems "are treatable with mood modifiers," a Toronto psychiatrist says.

Dr. Andrew Malcolm, told the joint annual meeting of the Quebec Industrial Medical Association and the occupational health section of the Ontario Medical Association Thursday that drug firms "have created the feeling that things like anxiety are to be treated, not endured."

Dr. Malcolm said two modern tendencies are on a collision course: an increasingly complex technology and a more permissive attitude towards intoxication of all kinds.

"Like a drunken driver on a high-speed crowded expressway, the two are just incompatible."

If nothing is done, society may develop into a drug-using utopia where all the technology is controlled by a drug-free elite, he said.

COULD BE BACKLASH

Another alternative, equally undesirable, might be a backlash of extreme puritanism where the individual had virtually no freedom of action, the way China had almost eliminated drug abuse and alcoholism.

A third alternative was to develop further our liberal democratic culture with an emphasis on improving, rather than destroying, its institutions such as the family, church, education and the judiciary.

In another discussion on drugs Dr. Paul J. Whitaker, medical director of the Bethlehem Steel Corp. of Bethlehem, Pa., said his company has been able to avoid hiring an estimated 250 drug abusers since it started doing urine tests as part of a pre-hiring medical examination.

Dr. Whitaker said the first six weeks of such testing disclosed that more than 12 per cent of all job applicants were abusing drugs other than alcohol or marijuana.

The company has insisted a rehabilitation program where a worker can take treatment voluntarily. If he refuses, he is fired.

HONDA
2 OF EVERY MODEL
DEMO-SALE
WORLD OF PLEASURE
PEARSON

THE ROYAL NURSERY
4660 ELK LAKE DRIVE
OPEN 7 DAYS A WEEK—9 A.M. - 9 P.M.
LAWN SPECIMEN TREES
- Scotch Pine
- Austrian Pine
- Ponderosa Pine
- Deodora
- Redwood
- Blue Atlantica
- Blue Spruce
- Stewarti

WINTER PANSIES AND WALLFLOWERS
- Hydrangeas
- Hibiscus

Rhododendrons, from 2.95 to 6.95
Some larger specimens
Deciduous Trees available in October
658-5415 GOOD PARKING

She docks right at Victoria's door. And Seattle's.

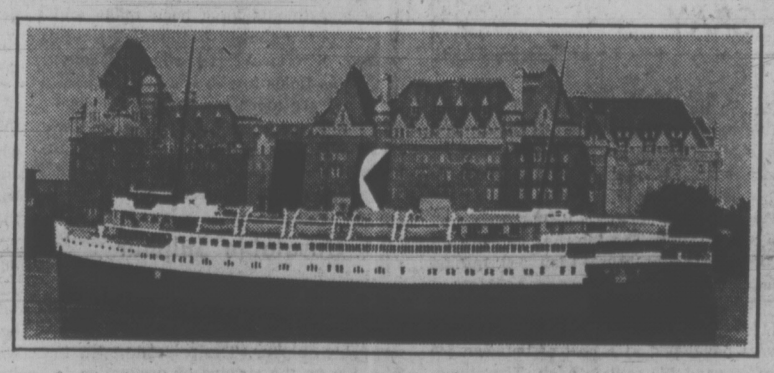

Take the downtown to downtown route.
You can beat the long drives and traffic with us.
You can also forget about the uncertainty of getting your car on the ferry. Because you can reserve both car space and a state room on the Princess Marguerite.
And along with all these extras, you'll have a beautiful scenic trip.
Leave Downtown Victoria 5:30 p.m. • Arrive Downtown Seattle 9:30 p.m.
Leave Downtown Seattle 8:30 a.m. • Arrive Downtown Victoria 12:30 p.m.
For reservations and information
385-7771
CP Rail

SUBURBAN
'73 COMET
HERE NOW
386-6131

STANDARD FURNITURE
PRE-INVENTORY SALE!

Still Lots of SPECIAL SAVINGS Left on All Your Home Furnishing Needs, as Standard Reduces Inventory Before September 30 Stock Taking. 8 Floors of Exciting Savings — Free Parking — Free Delivery — Easy Credit Terms.

LIVING ROOM

Save Many Dollars — Many One-of-a-Kind Chesterfield Suites and Love Seats at Special Clearance Sale Prices. —MUST CLEAR BEFORE INVENTORY—
• Colonial • French Provincial • Traditional • Modern • Contemporary

Kroehler Sofa and Chair. Hard wearing tweed covers. Coil spring base with soft front edges. Green Pepper. 209.00

Tuxedo Full Size Chesterfield Suite. At a greatly reduced price to clear. No-sag spring base with deep Biscuit style cushions. Strong covers in Tangerine tweed, Gold, Brick or Black vinyl 249.00

Semi-Tuxedo Arm Sofa and Chair. A real bargain at this price. Herculon cover. Plaid green or Tangerine. Hardwood frame for hard family use. 219.00

Large 4-Seater Soft and Chair. Plush orlon and herculon. Combination colours. Tangerine, Green. 319.00

Vinyl Sofa and Chair—Tub Style. Hard wearing supported vinyl covers. Coil spring base. Eastern hardwood frame by Kroehler. An outstanding Value. Green. Only 379.00

Wood Arm Hardwood Frame in Pecan Color. Loose pillow back and seats. Striking black and white color. Ideal for Den. 259.00

Kroehler High Back Sofa and Chair. Diamond Padded Back style. 4 seater. Modern arm. Rust floral. Priced to clear. 259.00

Large 3-Piece Corner Sectional Suite. Built-in bookcase in corner section with lamp table. Velvet seats and tweed covered backs. Green/Gold. Only 499.00

Colonial Sofa and Swivel Rocker. Salem wood trim. Full skirt base. Arm caps included. Full coil spring base by Kroehler. Gold. 399.00

Love Seats. Clearance Prices From 99.00 up

See Over 100 Suites On Sale. All Reduced in Price!

BEDROOM

Priced to clear. Old Dressers with mirror—Chest of Drawers — Beds — Night Tables — Plus many Bedroom Suites. Special Clearance Prices for this Sale. Many one of a kind—So shop early for best selections.

Satin Walnut Bedroom Suite. Triple dresser and adjustable mirror. 4-drawer chest and Panel Bed. 54"/60". Only 199.00

3-Piece Pine Design Suite. 6-drawer dresser and mirror. 4-drawer chest and 54" panel bed. 3-piece 189.00

Modern Bedroom Suite. Greatly reduced to clear. 72" triple dresser with adjustable mirror. Door chest and full size panel headboard. Salem walnut. To clear 389.00

Odd Beds. Priced from 19.00 up

Save 10.00 to 50.00 on many odd dressers with mirrors and chests.

CHAIRS

Chairs and Recliners — Plus Many Rockers — Wide Range of Colors — Reduced Prices to Clear!

Hostess Chairs
Many one of a kind. Assorted colors.
Priced 21.00 and up

Clearance of Recliners
All quality recliners. Many one of a kind. Buy Now and Save.
Clearance Price 89.00 and up.

WATER BED
Fluid Support System
By Dulphin
Queen size mattress with a 12-year guarantee, fitted liner, and foam topper. Frame is built of Canadian kiln dried fir, and is hand sanded and finished to furniture standards. Beautiful padded naugahyde rail for extra comfort. All this completely installed in your home for only —
259.00

Quasar Color TV by MOTOROLA
Consoles now available with THE BRIGHT TUBE for sharper, clearer color.

What makes Quasar different from other color TVs?
- Works in a drawer chassis — for easy in-home service if required.
- Unique retro-fit program — plug-in mini circuits — always up-dated if a change is necessary — at a minimal cost.
- Instamatic color tuning — one button controls all five main color functions plus the option of manual controls.
- 2-year guarantee on all parts and labor.
- Solid state reliability — pioneered by Motorola over 6 years ago.
- "Audio Tape" jacks.

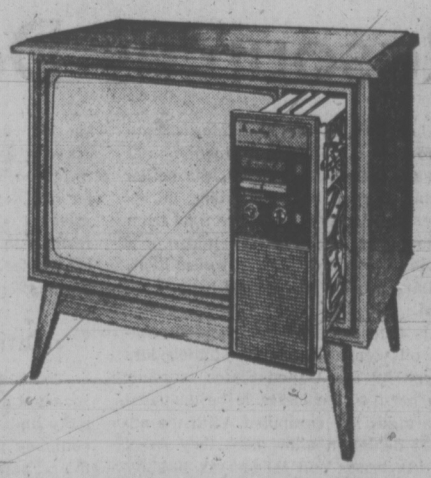

See Quasar Color in our Appliance Department.
Model WU834 (Not Exactly as Illustrated)

SPECIAL
699.00

737 YATES STREET 382-5111 STANDARD FURNITURE

Victoria Times

FRIDAY, SEPTEMBER 22, 1972

BRIAN TOBIN
Editor

STUART UNDERHILL
Publisher

GORDON BELL
Managing Editor

Mixed Blessings

The alterations in school financing outlined by British Columbia's new education minister, Mrs. Eileen Dailly, appear in general to be a reversion to the earlier procedure imposed by the Social Credit government. But the minister's intimations of more sweeping changes in the future may inaugurate a whole new approach to the continuing problem of paying for schools and teaching.

The most revolutionary step, of course, would be to remove school costs from property owners and pay them entirely from provincial funds. It is a move that has long been advocated by local authorities, hard-pressed to find revenue for municipal purposes and for education.

The immediate proposals, to be implemented at the October session of the new Legislature, could start that ball rolling. But more concrete is Mrs. Dailly's intention to restore the 10 per cent limit on annual budget increases for school boards — an increase over the recently imposed limit of 8 per cent which the Social Credit government inaugurated. The cut from 10 to 8 per cent was to strengthen the hands of school trustees in holding teachers' salary increases to the government's 6.5 per cent maximum. Funds required over the 8 per cent limit of increase had to be approved by a vote of the ratepayers. With a thought to the already heavy taxes on their homes, ratepayers tended to turn down such requests.

The immediate effect of the new rate, therefore, will be to throw more responsibility on school boards to hold costs down. They will be on their own. The increasing militancy of teachers' negotiating teams will make their task more difficult. The trustees will be able to go beyond the limit of 110 per cent of the previous year's budget if they wish, and without having to apply for a referendum to do so. But, as Education Minister Dailly points out, their actions will be accountable to the people who vote them into office. Boards will again have more autonomous powers, but the price of this will be that they have nowhere to hide.

The situation, however, will apparently be an interim one. The government's intention is eventually to remove school costs from local property taxes and meet them from provincial general revenue. But again, if this policy is implemented, there will be a price to pay. For if school boards are deprived of their power to levy taxes for school purposes, they must inevitably lose a good deal of their powers of local decision. He who pays the piper calls the tune.

The NDP government move would thus at one step greatly increase the provincial government's already large powers over education. As with the school boards, of course, the provincial authorities would be responsible to the voters. But the latter would have longer to wait to express their disapproval and would find the provincial powers a little more difficult to get at than the grass-roots school boards.

'His Style of Politics'

Premier Barrett has an interesting comment to make on his predecessor's attitude to the rest of Canada. "Mr. Bennett never deliberately set out to hurt federalism," Mr. Barrett said. "In my opinion, it was his style of politics. In B.C., unfortunately, it's always been good politics to kick Ottawa."

While there will be wide agreement with Mr. Barrett's belief that "I don't feel that's a luxury we can afford any more," his suggestion that kicking Ottawa has been good politics in B.C. is open to doubt. Mr. Bennett frequently launched such attacks, whatever his basic reason may have been, but he was never followed by the public of this province. Indeed, a handful of his own cabinet ministers seemed to be the only ones who rose to the bait.

British Columbians are Canadians, a fact which Mr. Bennett never seemed to realize, or if he did so, he tried to deny through his efforts to drive a wedge — financial or otherwise — between the people and their nation. His shortcoming in this aspect of his political career may not have contributed substantially to his government's recent defeat at the polls, but it certainly did him no good.

If Mr. Barrett intends to reverse that stand, and recognize that British Columbians are also good Canadians, he will avoid one of Mr. Bennett's most persistent mistakes.

A Successor to Stanfield?

Le Nouvelliste (Trois-Rivieres)

Even if Claude Wagner has not officially been given the title of Quebec lieutenant of the Progressive Conservative party, it has quickly become evident that he is much more than a mere candidate and will fill the role unofficially . . .

Mr. Stanfield has said that Mr. Wagner would probably receive many invitations to speak outside Quebec during the campaign for the Oct. 30 election, but he would try to keep Mr. Wagner in Quebec as much as possible. Already the former Liberal cabinet minister is playing a special role . . .

Mr. Wagner is a pragmatic man whose actions and decisions are well calculated. He is also an excessively ambitious man who does not take well to playing second fiddle.

He gave us a striking example of this at the last Quebec Liberal party leadership convention where he could not accept defeat, preferring to slam the door behind him.

CLAUDE WAGNER
. . . not scared

If he agreed to join the Progressive Conservative party, which incidentally better meets his personal ambitions, it is because he saw in it the chance to attain his goals . . .

Claude Wagner could become a serious candidate to succeed Mr. Stanfield, especially if the old lion of the Tories decides to take him under his protective wing.

Surely Mr. Wagner would not have an easy task because the party also harbors another deserter whose ambitions and behavior strangely resemble his own: Paul Hellyer.

Since the beginning of Confederation, the Conservatives have never had a French-speaking leader while the Liberals have their third in Mr. Trudeau . . .

It would not be easy to break this anglophone continuity. Mr. Wagner will be called on to show his mettle during the current campaign.

One thing is certain, the challenge does not seem to scare him.

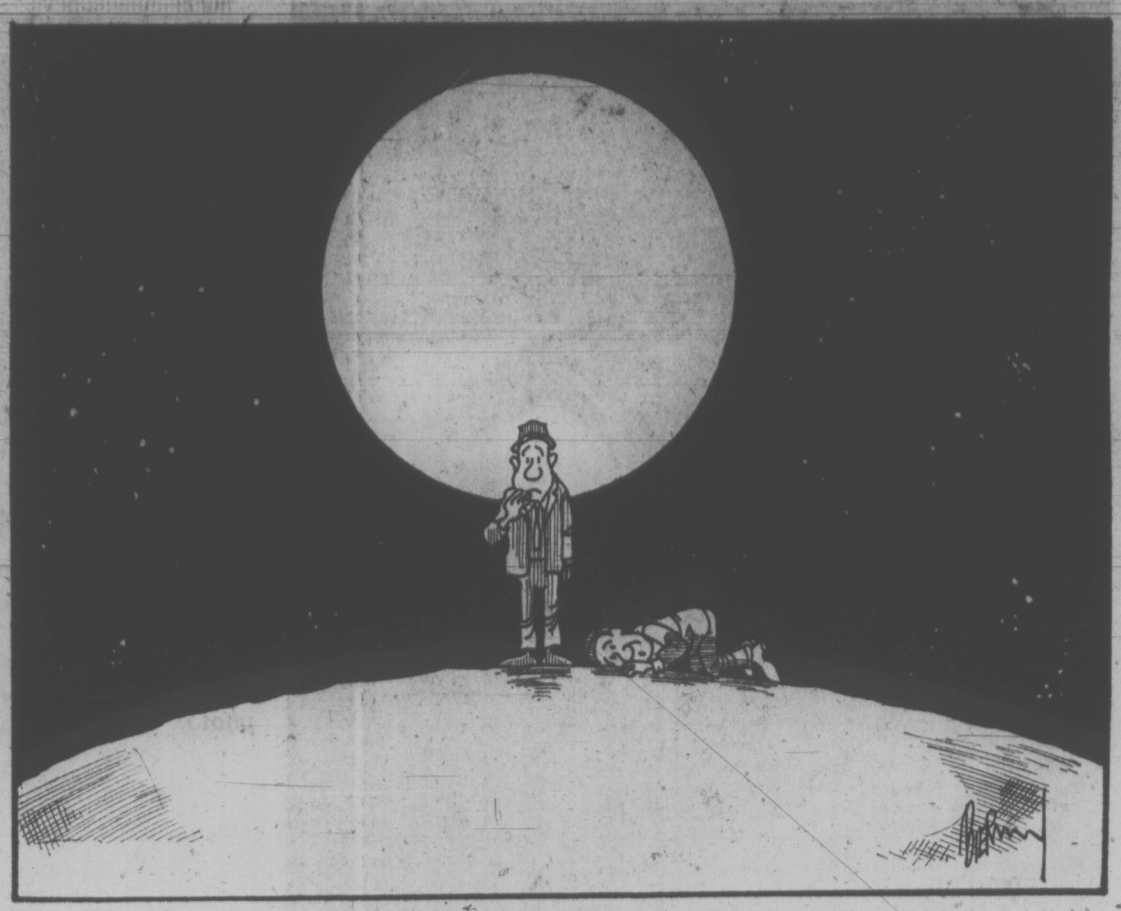

". . . my God, you're right . . . it's ticking . . ."

JAMES RESTON

Tight as a Pullman Window

WASHINGTON — A letter to Maurice Stans, Nixon supporter and former secretary of commerce:

I received your letter asking me (and probably several million others) how much I would like to contribute to the re-election of President Nixon, and what I regard as the main issue of the election.

Do I think peace is America's biggest problem? you ask. Or is it law and order? Or is there same other issue I consider to be more important?

I would like to contribute quite a lot to anybody who would just restore a little more plain speaking and fair dealing to American political life. It would be nice to have peace, not only in Vietnam but among ourselves at home, and law and order too, but I wonder if we can get them the way we are now going.

President Nixon wants to find the main problem, as I see it. He said the people don't trust the Government. I think he is right, but the problem is more serious than that. The people don't trust the Democrats either. They don't trust the press or even the church. They don't trust the business managers or the labor union leaders, and I'm afraid they are beginning to have doubts about each other and even about themselves.

Main Issue

This is the main issue in the election — not who wins but what. The President can win the election without peace in Vietnam, but he cannot govern the country effectively without a lot more peace and trust at home.

Winning and governing are two very different things. It is quite possible, and this year even easy, to win by opposing the militant blacks, the young political extremists, the liberated women and the people who are cheating on the welfare system, all of whom frighten a great many Americans, who are troubled by the rush of change.

But to govern, after you win, it seems to me you have to deal with the poor and the young and the blacks and the continuing war and killing in Vietnam. You can win by playing off the races and the generations against one another. It is easier to overwhelm the militant poor at home and in Vietnam than to persuade them, but we cannot get that "generation of peace" the President talks about by destroying Vietnam, devouring our children at home or separating the races.

I have never seen a more professional political campaign in a Presidential election than Nixon's this year, or a more unprofessional campaign than McGovern's. The Republicans are supposed to be **noblesse oblige** amateurs, but you have used every trick in Jim Farley's book, and this is just the problem. In the way you are defeating McGovern you may easily defeat the President's ability to unify and govern the nation in the next four years, for the campaign is not leading to peace, either in Vietnam or at home, not encouraging law and order,

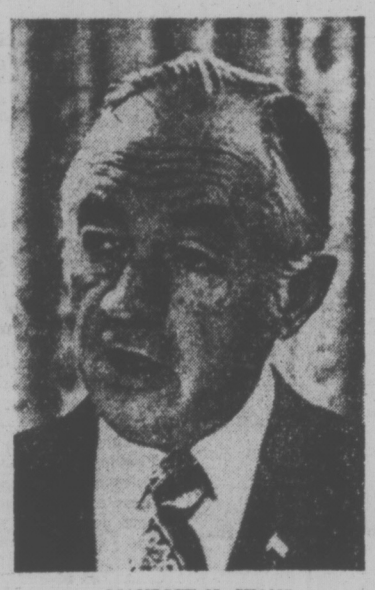

MAURICE H. STANS
. . . fund raiser

not reconciling the races and the generations, but embittering them and piling up trouble for the future.

This is why I say plain speaking and fair dealing are the presiding and threshold issues of the campaign. We can hardly pick up a paper these days without finding new reasons for the public cynicism and mistrust which are likely to be Nixon's major problem in the next four years.

You, Mr. Stans, could afford to be generous, with a 34-point lead for President Nixon in the polls, about your campaign contributors, but you hide them and somebody manipulates the funds from Minnesota to Mexico to Miami and finally to the bugging at the Watergate.

One day we have evidence of generals waging private bombing raids on North Vietnam against the public policy of the President, the next indictments against former members of the White House staff for illegal political espionage at the Democratic Committee's headquarters, the day after that testimony about conflicts of interest on grain deals with the Russians and campaign contributions from the milk lobby after mysterious decisions about how the Government raised the price of milk.

But we get no adequate explanation of all this from the President or the Department of Justice or anybody else who has the power to get the facts, and the President rejects the notion of a special board of inquiry.

Charges of Bias

Even powerful and self-righteous men like John Ehrlichman in the White House make disgraceful personal charges of bias against newspaper critics who happen to have family ties to McGovern, and the President, who has much to defend and the ability to defend it, leaves his defence to Cabinet officers and press agents, who then hide behind "executive privilege" when they are asked by the Congress or the press to explain their charges.

Well, it is a squalid business, and it is winning, partly of course because the Democrats have been so divided and clumsy that they don't deserve to win, but somehow some day we will have to get back to the main issue of regaining the confidence of the people.

I thank you, Mr. Stans, for your letter soliciting funds, but I think you should check your computer. After all, even a computer should know that a Scotsman is tighter than a Pullman window.

© 1972 New York Times News Service

60 YEARS AGO

From the Times of Sept. 22, 1912:

Good progress is being made with the clearing around Sooke Lake for the waterworks in both the upper and lower parts of the lake. The new section of the government road built by the city to take the place of that which is to be flooded by the raising of the level of the lake, is beginning to settle down, and although some metal surfacing has not assumed its position finally as yet, the road will soon be in serviceable condition for traffic.

Resources Development Can Be a Sure Road or a Rat Hole

JAMES H. GRAY

CALGARY—In the continuing debate over foreign ownership of Canadian real estate and natural resources, the notion is being spread that investing in resources development is a sure road from rags to riches. It can be. It can also be a rat hole down which hundreds of millions of dollars can be, and indeed have been, poured.

It is true that, for the great international oil companies, much of their loss is borne by the United States treasury which permits the losses to be deducted before taxes are computed. With the additional depletion allowances they enjoy these tax losses can reduce tax liability to minuscule size. That fact has become an issue of the U.S. presidential election.

Nevertheless the losses come out of somebody's pocket. As far as Canada is concerned we have sponged up some substantial benefits in the form of jobs, towns and community development, as the money was pouring down the drain. The examples are everywhere — in the oil sands, the potash industry, the sulphur industry, the coal industry and even in helium development.

As every Alberta school boy knows, there is enough oil in the Athabasca tar sands to supply North American needs for 100 years. Billions of barrels. But devising a method of extracting the oil from the sands stumped the scientists for decades. Ten years ago, however, a group of companies headed by Sun Oil of Pittsburgh and a consortium of Canadian companies, announced they had found the answer.

Nationalistic Euphoria

The Great Canadian Oil Sands project rocketed into existence in a flare of publicity and controversy in 1964. When the company got the first permit to develop the oil sands a mild case of nationalistic euphoria developed. There were demands that places of priority on the oil sands gravy train be reserved for Albertans, and when they had been satisifed, for lesser Canadians.

Public memory at the time was still fresh with the killings made by the original shareholders in Alberta Gas Trunk Line, Trans-Canada Pipe Lines and Interprovincial Pipeline. Pipelines have always been the next best thing to licenses to print money. The public somehow got the long-shot tar sands mixed up with the sure-shot pipelines.

Fortunately for all concerned, the let-Albertans-monopolize-the-shares advocates were beaten down. Canadians did get all the common shares they could afford, plus an issue of convertible preferred stock.

The tar sands project has been gobbling capital in huge amounts ever since and is still not turning a profit. In its first year in production it lost more than $25 million. It repeated that loss the next year, though more recently it has been whittling its losses down — to $8,000,000 in 1970.

Ironing out the bugs has been a painful and prolonged operation. With a designed capacity of 16 million tons a year, it still had not reached that point in production at the end of five years of operation. Meanwhile Sun Oil has poured more than $100 million into the project. The common stock for which Albertans clamored at $14 a share in 1966 went as low as $4 in 1971, although, with prospects improving there has been a recovery this year to $8.

Yet compared with potash in Saskatchewan the Alberta tar sands have been a veritable bonanza. The wheat province is underlain by one of the world's largest potash beds. To get down to those beds it is necessary to find a way through the waterlogged Blairmore formation which is 50 feet thick. The International Potash Company spent more than $50 million before it solved the Blairmore problem.

When it did there was a rush of other developers into the act. In all, six mines were developed at a cost of between $45 million and $65 million each. The expenditure of a third of a billion dollars had one effect. It created a world potash glut which not only depressed the market price but forced the Saskatchewan mines to operate at one third capacity and less.

Several thousand jobs were created in Saskatchewan. Many hundreds of other jobs were created in transporting potash to market. But the heavy losses have been spread over the entire industry and there is little hope in sight that world demand will soon catch up with Saskatchewan supply.

The sulphur industry is another where huge investments have been made and little profit obtained. Sulphur is a by-product of natural gas production. Some of the gas fields are so heavy in sulphur that they are more accurately described as sulphur wells than gas wells. At the dawn of the gas boom, there was a buoyant world demand for sulphur, and prices up to $35 a ton were obtained.

Unsalable Sulphur

But when the sulphur fields started producing at full blast the process plants were soon being buried in mountains of unsalable sulphur. The price dropped to $7 a ton as the surplus of production to sales exceeded one million tons a year. The surplus is still rising.

The unkindest cut of all for the sulphur producers came last week. The Resources Conservation Board has ruled that extracting 96 per cent of the stuff from natural gas is not good enough. Some $30 million to $40 million worth of additional equipment must be installed to get extraction closer to 100 per cent. The shares of the largest sulphur producer in Alberta, which soared to $60 in 1968 were down last year to $8.

Coal is another sink-hole for capital. In the Crow's Nest Pass the well heeled Kaiser Corp. of California has been making nothing but losses in a huge strip-mine operation. Four hundred miles to the north, the Grand Cache development, which was financed by McIntyre Porcupine Mines, has discovered that somebody goofed on its feasibility study and there is no way to make a profit on the price it is getting for the coal it is mining for the Japanese.

And in Saskatchewan, the wonderful future that seemed to be dawning for helium when the space age enthusiasm was at its peak has turned to ashes in the mouths of the shareholders. It does not compare in size or importance with the others, only in the extent to which it has disappointed its investors.

VICTORIA TIMES, established 1884, is published every afternoon except Sunday by the Times Publishers, Limited, 2631 Douglas Street, Victoria, B.C. Second class mail registration No. 0625. All undelivered copies and notices of change of address to be sent to the above address. The Canadian Press is exclusively entitled to reprint the local news published herein.

Controlling the Giants

By JAMES L. ROWE, JR.

WASHINGTON — The automobile industry in the United States is dominated by four companies so large that the smallest, American Motors, with annual sales well over $1 billion, is classified as a "small business" by the government.

The auto industry itself is so thoroughly dominated by one firm — General Motors Corp. — that GM's three competitors usually wait until the giant prices its models before they price theirs.

"The profitability of the four car-makers is so widely different that, if the price commission denies the industry any price increases and sales do not increase next year, it would mean a problem for General Motors, a crisis at Ford, a disaster for Chrysler, and 'lights out' for American Motors."—Security analyst David Healy at U.S. price commission hearings on auto prices, Sept. 14.

A new factor has been tossed into the automobile pricing scene this year — the price commission — and, in turn, the automobile companies' applications for price increases have tossed a new problem to the price commission, one it would much rather avoid: Is the automobile industry so structured that, in considering GM's application for a price boost, the commission also must consider the health of the three other automakers before making a decision on GM?

It suspended requests from Chrysler and American until after the book is closed on the industry hearings Sept. 30.

Waiting Data

But General Motors made it clear at the hearings that it would resubmit an increase request as soon as its third-quarter profit data are out. GM financial vice-president Henry Welch said he expects the third quarter to prove that GM will not violate the profit margin ceiling and said the company can fully justify on the basis of cost increases whatever price adjustment it asks for.

If Welch is wrong, however, and GM's profits still are bumping against its ceiling (which is set company by company), the commission must decide whether GM has to get a boost to allow other auto makers who need increases more to put theirs into effect.

As David Healy, a vice-president of the brokerage firm of Burnham and Co., pointed out last week, "the realities of the auto business do not allow competitive models from different companies to be priced very much apart, no matter how different the costs of producing these models are."

Clear Policy

Healy's analysis, basically that GM is a benevolent giant that tolerates its competition and could put them out of business at will by lowering prices sufficiently, is not a new one.

And, by extension, Healy is saying that a price commission denial of a GM price increase on 1973 models would be a forced price reduction.

Under questioning at the hearings, executives of American and Chrysler — which together account for only 17 per cent of the industry's output — admitted they would have difficulty putting price increases into effect if GM and Ford remained frozen at 1972 prices. But they scoffed at the idea that such a move would put them out of business this year.

But both companies are operating at low profit margins, especially when compared with Ford and GM. Iain Anderson, American's financial vice-president, testified that the companies' profits as a percentage of sales are about 1.2 or 1.3 per cent today, while Chrysler president John J. Riccardo said his company had a profit margin of 4.6 per cent this year.

Healy, in his testimony, noted that the automakers claim a cost increase in the neighborhood of $200 a car this year.

He estimated that, if all four auto companies get price increases for the last two months of the year and put them into effect, Chrysler will earn roughly $184 a car and American roughly $66 before taxes.

The implication, according to Healy, is that the price commission must give GM an increase to ensure the health of American and Chrysler. Such a consideration would require an abrupt shift in commission policy.

Policy Clear

Price commission policy to date has been clear — the application of each firm is treated solely on its own merits. The firm's cost increases are looked at and its profit margin is analyzed.

Price commission officials say privately that the industry structure question is only one of a host of questions about autos, and probably not the most important, at least in a short-term framework.

But they concede that, in the long run, if price controls remain in the economy and the profit margin test is not changed, the problem of "lights out for American Motors" could be a real one.

The Washington Post

Assembly line was paradise compared to past

Assembly Line: New Hope

By ANTHONY WESTELL

For workers accustomed to backbreaking labor for starvation wages in some dark, satanic mill half a century ago, paradise was a job on Henry Ford's mechanized assembly line making Model Ts at $5 a day.

Today, work in an automated manufacturing plant seems more like hell to an increasing number of men, a dehumanizing routine of boring, repetitive labor for day after day, year after year.

True, the assembly line makes possible high wages — more like $50 than $5 a day — and the generally high material standards enjoyed by North Americans. But money cannot buy satisfaction, a sense of achievement, particularly for young workers who have never known real insecurity.

Unhappy workers express their frustrations in many ways. They demand a shorter work-life — Thirty Years and Out is the slogan in the auto industry — so that they can escape from the production line to more satisfying pursuits before they are too old and tired.

When hatred of the factory builds to an intolerable high, they simply absent themselves for a day or two. They go on strike: Who doubts that some disputes over seemingly trivial issues are really a way of relieving boredom and bringing drama into daily life?

At the highly automated General Motors plant at Lordstown, Ohio, there have been incidents of sabotage apparently by workers hitting out in rage against the "system" in the only way they know how — by clashing car interiors, snipping wires, scratching paintwork as the cars move by on the relentless assembly line.

Sabotage

So in addition to the human cost in the unhappy lives of frustrated, embittered workers, there is a huge economic cost in lost production and spoiled goods.

The discontents and disruptions threaten to grow more severe as automation reduces the skill and judgment required of the worker on the assembly line at the same time as rising standards of education raise his awareness and his expectations. One of the great social problems of our time, in fact, may be to find ways to make life in factories more challenging and satisfying — or at the very least, less boring — without sacrificing the high living standards which assembly line production has brought us.

As in so many other social problem areas, the Swedes are reported to be leading the way in experimentation.

The Volvo auto company is already building two new plants which will have no production lines on which a worker is expected to repeat the same task time after mind-numbing time. Instead, workers will operate in teams with each team responsible for completing a particular part of the car — for example, the electrical system or the steering controls.

Job Swap

A team will choose its own leader and workers will be free to relieve boredom by swapping jobs. Subject to meeting production goals, teams will set their own work styles and schedules: some may work hard and fast through a short day, while others set a more leisurely pace with frequent coffee breaks spread over longer hours.

In North America, also, in offices as well as factories, company and union leaders are groping for ways to make work more satisfying.

One thing required is more flexibility in union regulations to allow workers to broaden their skills, and escape boredom, by swapping jobs. Where drudgery is unavoidable, jobs might be made more bearable by allowing workers to choose five six-day weeks in a row followed by a full week off, instead of the present five-day week routine.

Many changes are possible under a new concept of industrial organization which will give the individual employee more freedom to arrange his own work-life — a concept as revolutionary today as were Ford's assembly line and high wages in his time.

BILINGUALISM: DEATH OF A DREAM

THE TORONTO STAR
(An Editorial)

The 1971 census bears ominous news for the Canadian dream of a truly bilingual country.

The figures, according to government analysists, shows that French is slipping among French Canadians outside Quebec, while inside that province they tend to use French only.

That might portend the polarization of Canada's population into two unilingual language blocks despite Ottawa's bilingualism efforts, but one cannot yet be sure.

The present data come from the census question on mother tongues, not from the new 1971 census inquiry on language most used at home, the replies for which are still untabluated. Nevertheless, the preliminary conclusion will work against Canadian unity; separatists will increase their pressure for Fortress Quebec, an island of Frenchness holding at bay the rest of North America.

Insidious

The insidious thing about such agitations is that they can have a snowball effect by defeating weak federalists in a war of nerves. When separatists, for instance, bluff Canadian businessmen into fleeing the province, Quebec gets more unemployment and discontent which the separatists can blame on Confederation.

So it could be with language: If separatists convince young people that English assimilation is inevitable outside Quebec, French-speaking persons in the rest of Canada, and others who'd like to learn the language, may lose interest in French while young Quebecers become afraid to leave their province.

The prophecy could thus become self-fulfilling and undermine much of Ottawa's bilingual program.

English Favored

But there's a deeper aspect to the census story. With the sag in Quebec's traditionally high birth rate, French Canadians face a frightening possibility: In terms of the population of Quebec and of that of Canada, their numbers could decline until their language is threatened within Quebec and their historical position as one of two partners in Confederation becomes numerically unenforceable.

This is because Canada's immigration patterns favor the expansion of English Canada; immigrants tend to settle in English-speaking areas such as Metro or, if they choose Montreal, they tend to adopt English.

viewpoint

Some Viable Scuttlebutt

By JAMES EAYRS

OTTAWA — Being locked up in our nation's capital these past few days for what it pleases me to call research causes my thoughts to turn to federal politics. Here follows some political scuttlebutt gleaned during this sojourn — from usually unreliable sources.

Those Things We Treasure, a pastiche of speeches by The Chief ("In view of the turmoil that flowed from mistaken initiatives taken by my successors, I believe that my proposal was correct." "When I was Prime Minister I had the privilege of leading a government that brought together the hearts and souls of Canadians . . .".

And a volume known to insiders as "The Wit and Wisdom of B. T. Richardson," has just arrived at bookshops here; Rockcliffe matrons are snapping it up for Christmas stocking stuffers. (Canadians don't actually read books but have been known to present books to one another at Christmas.)

Dief deplores the decline of Parliament, the erosion of monarchy, the menaces to freedom. Those things he treasures, but I should have thought that on the evidence those things he treasures most are power, power and power—in that order.

Happiness is forming a majority government; misery is leading the opposition for four more years with Dief on one side of you, Wagner on the other, Hellyer on your back — or round your neck.

Paul Hellyer says the party of Laurier, King and St. Laurent has become the party of Machiavelli, Marx and Marcuse. If it were only so! It would be more near the mark to say the party of Maurras, Meighen and Mickey Mouse — the elitist authoritarianism of Charles Maurras, the unrepentance of Arthur Meighen, the mickey-mouse of Mickey Mouse.

Over CKVL's hotline in Montreal, the Prime Minister trains his intellect upon the separatist cause.

"Who can tell us that the independence of Quebec will finish there? Thereafter it would have to go on to the independence of the Gatineau and Abitibi, the independence of Westmount and Vaudreuil-Soulanges."

It seems to me I've heard that song before, it has an old, familiar score: "Now there is something for Quebec's Separatists to sink their teeth into; if there is any validity to their principles, they should carry them to the point of claiming part of Ontario, New Brunswick, Labrador, and New England.

"On the other hand, though, they would have to relinquish certain border regions around Pontiac and Temiskaming and turn Westmount into the Danzig of the New World."

That vintage variation dates from 1958; it sounded better then.

Claude Ryan, writing in Le Devoir, dislikes the Trudeau hotline. "Mr. Trudeau does not feel any scruples in speaking of the nation-state when he deals with Canada. He doesn't hesitate to flatter nationalist aspirations when he is concerned about the Arctic. Why these scruples, this pettyminded legalism, when he speaks of an eventual sovereign Quebec?"

We have not heard the last of Jacques Parizeau's charge that the Trudeau government has in its possession a report by its own bureaucrats establishing to their satisfaction that an independent Quebec would be a viable Quebec — and it's too bad that we have not.

"Viability" is a concept borrowed by political scientists from the economists, and they should return it to them as soon as possible.

What are the attributes of viability in international society? Iron ore and copper ore, factories and smelters, kilowatts generated and engineers graduated? Quebec has them all and more.

But viability has nothing to do with an economic resource base, everything to do with the readiness of the rest of society to treat you as if you were viable.

An independent Quebec would not go friendless into the world. The issue is not whether Quebec is viable. The issue is whether Quebecers have wearied of provincial status and, if they have, what are to be the modalities by which they may assume the status of their choice.

Mr. Trudeau describes the general election of 1972 as a chance for conversation: let's converse about the issues for a change.

Mindful of I. F. Stone's warning that columnists "tend to be absorbed by the bureaucracies they cover, take on the habits, attitudes and even accents of the military or diplomatic corps," I shun the company of mandarins.

But in a capital as compact as Ottawa people will stop you on the street and tell you things you neither need nor want to know.

In quick succession I am informed: 1. Liberals will win 135 seats; 2. Liberals win, lose or draw, Mitchell Sharp will be replaced as minister of External Affairs; 3. Chap by the name of George Ignatieff will be our next governor-general.

Remember, you read it first in this space.

VICTORIA GLASS
ALUMINUM WINDOWS
360 BAY
382-4811 — 383-4141

DR. R. F. SANGLAP
Physician and Surgeon
Wishes to Announce
Opening of
GENERAL PRACTISE and SURGICAL ASSISTANCE
Ste. 212, Cook Medical Building
1175 Cook St.
Office 385-5151 — Res. 385-2396
Day or Night Calls

Nixon and Fate Usurping McGovern's Vietnam Issue

By ANTHONY LEWIS

The measure of George McGovern's failure so far as a candidate for president is a poll just taken by Louis Harris. It shows what should be an enormous reservoir of sympathy for the McGovern position on Vietnam: By a majority of 76 per cent to 21, Americans want to bring home "all U.S. military, naval and air forces from Vietnam."

But the poll finds:

—By a margin of 46 per cent to 44, people believe that President Nixon has kept his 1968 promise to "end U.S. involvement in the Vietnam war." The favorable percentage has risen from 40 to 46 between April and September. as American bombardment of Indochina has intensifed;

—Asked whether they agreed more with McGovern or with Nixon in his "approach to bringing home U.S. troops, naval and air forces," those polled chose Nixon by 51 to 33.

There could hardly be a more devastating comment on Sen. McGovern's progress in informing the voters, much less arousing them. The Vietnam war is his issue if anything is. The American public has favored a total withdrawal for years — his position — and that sentiment is at the peak. Yet McGovern evidently has not been able either to identify himself with it effectively or to make the reality of what Nixon is doing in Indochina register.

One has to recognize that McGovern does not have an easy job this election, even on the Vietnam issue. For one thing, he is up against the foremost soothing-syrup salesman of our time. Those who disagree with President Nixon have to say that he has been highly successful in persuading the country that his policy of perpetual war is actually a way out.

It is a country so weary of the subject, moreover, that it is drained of emotional response. A few hundred thousand more Asians killed at a distance, or wounded, or made refugees: What has it to do with Americans?

But that is precisely the challenge that any Democratic candidate would have faced in 1972 — to dispel the fog of deception and make Americans care again. Can anyone doubt that Robert Kennedy, had he lived, would have made his passion felt across America on the Vietnam issue? That is a demanding comparison, but not unfair: Senator McGovern has rightly considered himself to be carrying on Robert Kennedy's ideas.

There is passion in George McGovern; some of us saw it during the primary campaign. He is famously lacking in the emotional aura, the political presence for which the contemporary word is charisma. But there is something persuasive in his rectitude, his simplicity, his doggedness. Republicans in the highly Republican state of South Dakota learned that over the years, and so did his Democratic competitors for the presidental nomination.

But the qualities that brought McGovern to this point have somehow faded during the campaign. At least from a distance there is no sense of purpose or drama in what he is doing; it is a scattered and defensive campaign.

The president has enormous advantages in money and in an incumbent's ability to make the news, and the Eagleton disaster started McGovern even farther behind. But even with allowances for those handicaps he has failed.

What is it that has gone wrong? Lots of experts have had their say, but the explanation is probably quite simple. In all the efforts to please various sources of advice and interest, we have lost sight of George McGovern. It is ironic when conservative columnists, who used to denounce McGovern as too far from the political centre, quote voters as saying he was all right when he spoke his mind but now has become wishy-washy. But it may also be true.

The situation is even more serious for McGovern than a failure to persuade the uncommitted. There is evidence that he is turning off his own supporters. People who feel strongly about the war and detest the vacuuous oiliness of the present administration are heard to say that they are not going to bother to vote. Maybe that is just talk. But one unquestionably senses in the ranks of Democrats and those who want change in politics a curious remoteness from this election, a detachment that seems to be preparing itself for slaughter.

If McGovern wants to prevent that landslide, he must at a minimum renew the sense of hope and purpose in his natural constituency. That means dramatizing the contrast with the evasion, the gimmickry, the deceit of the other side. It means emphasing again the quality that he has to offer and that he asks his country to restore in itself: Integrity.

In the British House of Commons after Munich 1938, Arthur Greenwood rose from the Labor benches to talk of the felt shame and anguish.

There were shouts in the House — "Speak for the working classes!"

But Leopold Amery said across the floor the line that is remembered: "Speak for England."

Senator McGovern, speak for America.

The New York Times

'Senator McGovern, Speak for America'

The Mercedes-Benz 450SL

A sports car for all seasons

With its removable coupe roof and soft roadster top you can live with the Mercedes-Benz 450SL all through the year.

It is neither loud nor cramped. Interior appointments and driving comfort equal those of a Mercedes-Benz sedan. In point of fact, the 450SL has more forward leg room! The doors even include ductwork that routes warming or cooling air up the side windows.

Yet for all its attention to comfort, the 450SL is a most respectable performer. Four disc brakes (ventilated in front), fully independent suspension and an overhead-cam fuel-injected V-8 are a few of its impressive credentials.

If you're looking for performance and year round comfort, we invite you to test drive this most civilized sports car. And when you do, we believe you'll want to make *this* the year you will finally own a Mercedes-Benz.

Mercedes-Benz

For more information see your local dealer or write to: Mercedes-Benz of Canada Ltd., 849 Eglinton Avenue East, Toronto 17, Ontario. And enquire about our European Delivery Plan.

THREE POINT MOTORS LTD.
Government at Hillside 385-6737

U.S. Curbs Hexachlorophene Use

WASHINGTON (AP) — Alarmed by the deaths of three dozen French babies and armed with new test results, the United States Food and Drug Administration announced today permanent curbs on the popular germ-fighter hexachlorophene—HCP—which is suspected of causing brain damage.

The agency's decision is complicated by recent confirmation that infection outbreaks increased six-fold in hospital nurseries that stopped routine HCP bathing of newborn infants.

The FDA had delayed action until now on its January proposal to restrict the antibacterial skin cleanser to hospital and prescription use and ban its inclusion in vaginal deodorants.

But in August, it was reported that a French-made talcum powder, accidentally laced with a double dose of HCP, had been traced to several infant deaths.

The French health ministry blamed the six-per-cent HCP content for causing encephalitis, or severe brain inflammation. The FDA sent two experts to investigate.

The FDA's regulation decision will have a large impact on the multi-million-dollar cosmetic industry, which has used HCP in such items as vaginal sprays, aerosol deodorants, soaps, toothpaste, baby lotion and hair spray.

The feminine-spray business alone has been estimated at $33 million annually. Physicians have reported, however, that some women suffered genital irritations from their use.

Widely used in hospitals for more than 20 years, HCP came under public attack last November by consumer advocate Ralph Nader who wrote the FDA that HCP was fast becoming a health hazard and asked that it be made a prescription drug.

The FDA acted in December by sending a drug bulletin to 600,000 doctors and other health professionals, warning them to discontinue use of HCP products in routine body bathing of infants and adults.

HE'S 'COURIER OF DEATH'

OTTAWA (CP) — "They call me the bomber now—the courier of death."

Jack Cascaden, 53, a mail carrier since 1953, was recounting the comments on his fellow postal workers after he delivered six "Letter bombs" to the Israeli embassy here Wednesday.

"What worries me is that the letters could have been torn in handling," he said of the bombs which are designed to detonate when the letters are opened.

" . . . all who touch them are in danger."

Mr. Cascaden said other postal workers were "pretty worried" after the bombs were discovered, even though they joked with him about the delivery he made to the embassy.

He thought back to Thursday morning, when he and his fellow workers first learned the letter bombs had passed through their postal station.

"There are 30 to 35 carriers working out of the station, all of them on the floor . . .

"If we're to be exposed to this danger, we should have a face protector to prevent disfigurement . . .

"The only danger I've encountered before is dogs."

Threat Empties Montreal Plane

MONTREAL (CP) — Two hundred and forty-four passengers on Air Canada Flight 870 were evacuated down emergency chutes following receipt of a bomb threat.

No bomb was found.

U.S.-Russia Accord On Environment

MOSCOW (AP) — The United States and the Soviet Union agreed Thursday on a series of point projects to monitor and protect the world environment.

Russell O. Train, the U.S. delegation chief, said the agreement he signed with the Soviets at a brief ceremony was "the most comprehensive agreement on environmental co-operation every entered into by any two nations."

The projects, on which both Soviet and U.S. scientists will work, range from water pollution to earthquake forecasting, from wildlife protection to studies of biogenetic consequences of pollution.

Train, chairman of the White House Council on Environmental Quality, said results of the joint projects will be made available to other countries.

The agreement, actually a memorandum implementing a Soviet-American accord signed in Moscow by President Nixon May 23, provides for "about 30 items" of co-operation, Train said.

Train listed what he said were the highlights of the agreement, saying: "None of these projects have ever been undertaken before."

Joint studies of air pollution will be established in St. Louis and Leningrad.

Swapped Baby Better

IMMOKALEE, Fla. (AP) — Three-month-old Eugene Evans Fire, who police say was swapped for a second-hand car, is recovering from malnutrition and rib fractures while police search for his parents.

"The child appears to be responding to medical treatment and is readily accepting nourishment," said a spokesman for Naples Community Hospital.

The infant was taken to the hospital Wednesday suffering malnutrition and dehydration.

The couple who brought him to the hospital, Homer and Frances Vannoy, are to appear in court on charges of receiving a child for payment for something of value.

If convicted, they could be sentenced to five years in jail and fined $5,000.

Police said the Vannoys told them they agreed to take the child so they could see that he received proper medical attention.

Former MLA Dies at 64

VANCOUVER (CP) — Harold Merilees, an advertising and public relations man in Vancouver for more than 40 years and a strong booster of the city and its charms, died Tuesday of cancer.

Merilees, 64, was perhaps best-known for his work at the Greater Vancouver Visitors and Convention Bureau where he served as president and general manager from 1936 to 1969.

In 1969, he and Bert Price ran in the provincial election for the Social Credit party in the riding of Vancouver-Burrard and defeated Tom Berger, then-New Democratic Party leader, and Ray Parkinson, the other NDP incumbent in the two-man constituency.

The two won the Social Credit nomination again five months ago but failing health forced Merilees to withdraw.

EGG PRICES

	Prod.	Whlse
Grade A large	48c	60c
Grade A medium	44c	56c
Grade A small	35c	47c
Grade B	28c	40c

SUBURBAN
'73 COUGAR
HERE NOW
386-6131

Take Off Fat With Home Recipe Plan

It's simple how quickly one may lose pounds of unsightly fat right in your own home. Make this home recipe yourself. It's easy, no trouble at all and costs little. Just go to your drugstore and ask for Naran. Pour this into a pint bottle and add enough grapefruit juice to fill the bottle. Take two tablespoonsful twice a day as needed and follow the Naran Reducing Plan.

If your first purchase does not show you a simple easy way to lose bulky fat and help regain slender more graceful curves; if reducible pounds and inches of excess fat don't disappear from neck, chin, arms, abdomen, hips, calves and ankles just return the empty bottle for your money back. Follow this easy way endorsed by many who have tried this plan and help bring back alluring curves and graceful slenderness. Note how quickly bloat disappears—how much better you feel. More alive, youthful appearing and active.

A Pledge Renewed In a Setting of Modern Beauty

The tradition of service, built over 62 years, is to be found in every phase of Victoria's most complete and modern funeral home. You are welcome to inspect our new facilities.

Thomson & Irving
FUNERAL CHAPEL
1625 QUADRA 384-2612
AMPLE PARKING

MULLINS MARINE
YAMAHA
60CC to 650CC
925 YATES STREET

Lay away
CARPETING SALE

Carpet Your BEDROOM With CORDOVA

Heavy, heavy sculptured broadloom in choice of 8 colours. Based on a 12 by 14 ft. room. Complete.

6.00 DOWN
$6.00 per month for 36 months including interest.

AVERAGE 3-BEDROOM HOME
FULLY CARPETED

It's PACIFIC VIEW SHAG, including FREE Carlton Underpad with room sizes, Bedroom 1, 9'x12'; Bedroom 2, 10'x12'; Bedroom 3, 12'x12'; Livingroom 12'x15'; Diningroom 10'x9' and Hallway totalling 3'x18'.

26.00 DOWN
$26.00 per month for 36 months including interest.

CARPET 2 ROOMS and Hallway COMPLETE

22.00 DOWN, 22.00 Per Month
For 36 Months Including Interest
Carpeted in Rembrandt, full deep, medium length Shag in 9 brilliant space dyed colours. Payment based on livingroom size 12x15 ft., dining room 9x12 ft. and hallway total 3x18 ft.

FREE Coffee and Donuts

★★★★★★

FERRIS WHEEL
and other Midway Rides on the parking lot.

★★★★★★

OPEN SATURDAYS and SUNDAYS Until 6 P.M.

BRIDGE CLUB
Tone on tone quality SHAG in 5 delightful colour blends.
SPECIAL SQ. YD.
14.95

CMHC Approved
SHAG
A lovely carpeting, FULLY INSTALLED including FREE Carlton UNDERPAD.
SQ. YD.
7.99

Duratex
INDOOR-OUTDOOR
Colourful, quality RUBBER BACKED indoor - out door carpeting.
SPECIAL SQ. YD.
2.99

MANDEL'S
Mandel Interiors Ltd. 479-7121
QUADRA at McKENZIE
And in Duncan at 427 Canada Ave., near Shop-Easy

The TD bank has a new way to lend you money.

It's called CASH-FLOW

This is our new way of turning your personal loan wishes into reality. It's the money you're earning that counts most with us, not your possessions. Here's why.

You're probably basing many of your major expenditures on a cash-flow system right now. For example, you figure how much money you'll have coming in over a period of a year, and how much you plan to spend during the same period. This difference between income and expenditure is your guide to the amount you may comfortably borrow.

That's what our *cash-flow* way of lending you money is all about. Simple-enough, isn't it?

Stop in. And ask us about a personal loan—the new Cash-flow way.

GOOD LUCK TEAM CANADA!

Follow the Canada/USSR Hockey series on TV sponsored in part by

TD BANK
TORONTO DOMINION
the bank where people make the difference

BEFORE THE JUDGE

The accused left the court and the complainant was detained by police when Judge William Ostler refused to proceed with an assault trial in provincial court Thursday.

When Margaret Brown, 624 Baker, was called to the stand to give particulars of an alleged assault causing bodily harm by her husband Charles A. Brown, the court officer told the court:

"In my opinion this woman is under the influence of alcohol."

Judge Ostler asked if she had been drinking. Mrs. Brown said she had not, but had been under heavy sedation.

Prosecutor John Macintyre said he had been speaking with the woman before court and could not accept her statement that she had not been drinking.

Ostler asked if she would take a breathalyzer test to determine whether alcohol had been consumed, and Mrs. Brown said she would. "If she's intoxicated we can't go on," he said.

Court was recessed 30 minutes. When Mrs. Brown was brought back, Const. Brian Bailey told the court he administered a test that showed a reading of .26 per cent blood-alcohol content.

Asked if she wanted to persist in her denial, Mrs. Brown said she had had "two or three drinks early in the morning."

"You are intoxicated. To put it more vulgarly, you are drunk. Go sit down," the judge said.

"I wonder if she should be put in jail for being in contempt of court," he asked Macintyre.

If allowed to go "she might be run over on the street," Ostler said.

"I don't propose to take the trial now. I couldn't believe her and she won't believe me in view of what has happened," he said, setting the trial for 10 a.m. Monday before Judge Harold Alder.

He said he would not make an order respecting the woman, noting she was accompanied by a police matron. "I think the police will respond in the usual way . . . as they do with other persons found drunk in a public place."

Charge officer Sgt. John Maybin said later the judge's wishes were carried out.

★ ★ ★

One woman was fined and another placed on probation after shoplifting charges were read in Provincial Court Thursday.

Mrs. Stefania Lata, 47, of 726 Powderley, was fined $250 when she pleaded guilty to taking six items worth $8.40 from a Safeway store.

Sentence was suspended and six months probation ordered for Mrs. Rini S. House, 40, of Saturna Island, who pleaded guilty to taking nine items from The Bay worth $7.48.

★ ★ ★

D'Arcy Widrick, 19, no known address, was fined $400 and placed on probation for 2 years after pleading guilty to false pretences involving a worthless cheque for $220 given for a 1956 Morris Minor at Ensign Chrysler Plymouth, 1061 Yates.

Busy Sky Bothers Flying Clubs

There he is, ladies and gentlemen, bouncing around up there. He's about 20 and this is his first solo flight in a light twin-engine aircraft.

And there's mom and dad watching from the airfield.

Mon's sure she can distinguish her son's head through the plane window.

And over there — that big thing — that looks like . . . why, it is! A big jumbo jet heading towards . . .

Mom's no longer watching. She's fainted.

"It's a dangerous situation and the main problem with modern aviation as far as we're concerned," says W. H. Tovell, a Brantford pharmacist who has headed the Royal Canadian Flying Clubs Association for the last two years.

"You can't take a student pilot out and put a big DC-8 jet in the same circuit. It's specially a problem in the larger centres like Winnipeg, Vancouver, Toronto and Montreal."

More than 100 delegates attending the Association's three-day annual meeting at the Empress will request that the federal government provide concessions for non-profit clubs in the firm of financial relief.

Tovell explained that in some situations the traffic problem is so great that satellite air fields are considered the only safe alternative.

But to take that route, the flying clubs affected need financial support to buy the required land.

It's necessary, though, say association members.

One example is the effect of Boeing 747s on light aircraft. If a light aircraft crosses within 10 miles behind a 747, there is sufficient vortices (pressure) to tear the wings off the small plane.

The situation is a reversal from the way things started out.

In more than one case, airfields were developed in the beginning by flying clubs, said Tovell. Then small commercial airlines moved in and received permission from the municipality to extend runways to cope with more air traffic.

And finally the big airlines appeared on the scene.

Association flying clubs — Some 40 across Canada with 10,000 members — specialize in training students for pilot licences.

Although there has been a marked increase in the number of Canadians who are buying their own private planes, memberships in the flying clubs aren't going down.

"There are always enough who can't afford a plane and need to rent flying time," one delegate commented.

The going rate for lessons is about $700 for 35 hours of teaching, the minimum requirement for a private pilot's licence.

The average age of club members has dropped from 22 to students between the ages of 17 and 19.

Victim Identified

BOSTON BAR (CP) — Gary Roy Paddison, 23, of Lone Butte, was identified Thursday as the man killed in a four-car accident on the Trans-Canada Highway near here Wednesday. Four other persons were injured.

b.c. briefs

RCMP Officer Fined For Bomb Scare

RICHMOND (CP) — An RCMP corporal was fined $100 Thursday for mischief by causing a bomb scare on a Pacific Western Airlines flight last June.

Convicted in Richmond provincial court after pleading not guilty was Cpl. James D. Clavelle, 33, of Kelowna, a 15-year veteran with the force.

In passing sentencing, Judge Rovert Greig said he was taking into account the fact that Clavelle probably would face serious disciplinary action within the RCMP.

Gail Russell, a stewardess on PWA Flight 719 from Vancouver to Kelowna June 9, said the accused indicated to her before departure that another passenger on the plane had a bomb.

She said he reported the incident to the captain and that police were called.

★ ★ ★

'Token Indian'

PRINCE GEORGE — Atlin MLA Frank Calder has been made into a "token Indian," Prince Rupert Mayor Peter Lester said Thursday. He criticized Premier Dave Barrett's appointment of the Indian New Democrat as minister without portfolio. "As a member with 20 years experience, surely Frank Calder should have been given more responsibility," Lester said.

★ ★ ★

Recount Ordered

FORT ST. JOHN (CP) — Votes cast in Peace River South in the Aug. 30 provincial election will be recounted Tuesday. The recount was requested by Arv Lundeen, an agent for Conservative Don Marshall who lost the election to Social Credit candidate Don Phillips by 22 votes. Judge R. F. Kennedy of Pouce Coupe county court will oversee the recount.

★ ★ ★

Heroin Seized

VANCOUVER (CP) — Four men were charged with possession of heroin for the purpose of trafficking after about 550 caps of the drug, valued at about $8,000, were seized Thursday in two drug raids.

George Edward James Lokhart, 30, and David Barber, 28, both of Vancouver, Stepehen Richard Williams, 21, of no fixed address, and Richard Edward Lusney, 26, of Nanaimo, were charged.

★ ★ ★

Gassy Remembered

VANCOUVER (CP) — After 97 years in an unmarked grave, Capt. John (Gassy Jack) Deighton is to get a headstone at a dedication ceremony Sept. 30 at Fraserview Cemetery in New Westminster.

New Westminster Mayor Muni Evers will unveil the memorial stone.

Gassy Jack arrived at Burrard Inlet Sept. 30, 1867, to establish his Globe Saloon.

★ ★ ★

Killer Sentenced

WILLIAMS LAKE (CP) — John Arthur Haydon, 37, of Prince George, was sentenced to life imprisonment Thursday after he was convicted of murdering his wife.

Mrs. Haydon, 43, was shot in their apartment in Prince George April 11.

★ ★ ★

Grant for Mill

VANCOUVER — Rim Forest Products Ltd. of Vancouver Thursday was given a $500,000 grant under the federal agriculture and rural development act for reconstruction and expansion of a sawmill at Hazleton. It was destroyed by fire in February, throwing 165 men out of work.

★ ★ ★

Liberal Named

NELSON (CP) — Paul Moroso, 36, a public accountant from Castlegar, Thursday was nominated as Liberal candidate in Kootenay West for the Oct. 30 federal election.

The incument is Ran Harding of the New Democratic Party.

The Rudyard Kipling Presents

Feature Apartment Homes of the Week

Open House, Friday 2 to 5, Saturday 1 to 5

No. 405, $47,500
$12,000 Down, Balance at 7%

No. 805, $51,000
$13,000 Down, Balance at 7%
Unsurpassed Seaviews from both suites.

Take a Tour and Compare
The Rudyard Kipling
Self-Own Luxury Apartment Homes
A Concept of R. K. Investment Ltd.
Enquiries 598-5622

OPEN HOUSE SAT. 1:30 - 4:30
1419 MT. DOUGLAS CROSS RD.

COUNTRY SECLUSION
2.91 ACRES with comfy 2 BR (plus 1 in bsmt), 1½ baths. Home just mins. from city centre. Set in one of Victoria's loveliest country areas at the very reasonable price of $41,500.

LILLIAN HENDY, 479-1667
J. H. WHITTOME & CO. LTD.
4520 West Saanich Road

SOLD
This is the sign that counts. If you MUST sell, be a satisfied seller. Hundreds of others have and are now members of
THE SOCIETY OF SATISFIED SELLERS
UNLIMITED
Under the Personal Direction of
MR. A. J. GREENE, F.R.I. R.I. (B.C.)

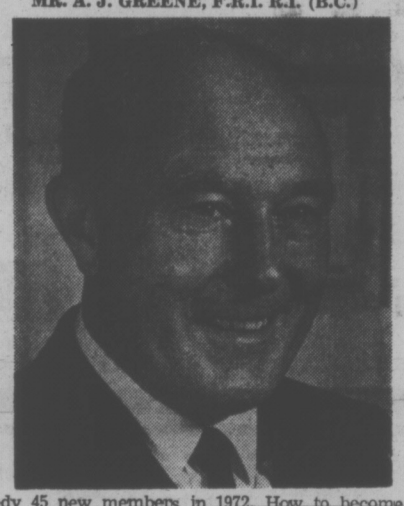

Already 45 new members in 1972. How to become one? Call Mr. Greene for an appointment to discuss your situation. No obligation.
384-8126 MR. GREENE 385-0795
Pemberton, Holmes Ltd.
1002 GOVERNMENT STREET

OAK BAY
OPEN HOUSE
1605 WILMOT PLACE
SATURDAY, 2 to 4 P.M.

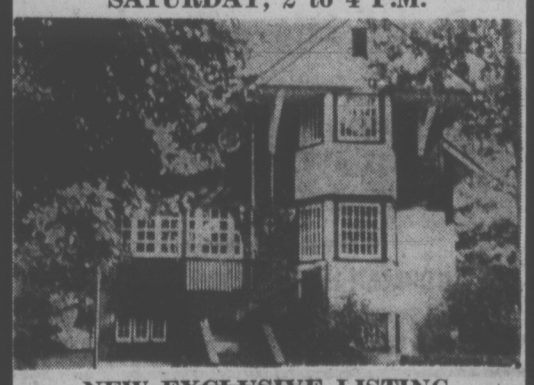

NEW EXCLUSIVE LISTING
We are proud to offer another of this area's very special character homes. Spacious rooms and hallways, beamed ceilings, 4 fireplaces, treed setting, quiet "no through" street. A most attractive older home with modern conveniences. Priced to sell at $31,900. Mrs. Hart and Mrs. Watson in attendance, 598-4567.

OPEN HOUSE
2615 ARBUTUS ROAD
SATURDAY - 2 to 4 P.M.
See this distinctive 3-bedroom, 3-bathroom residence. The kitchen is a "Gourmet's Delight" with adjoining family room, plus den. Situated close to beach, schools and shopping. Immediate occupancy. See this distinctive home with Mrs. McLeod, 598-4567.

C. J. McLEOD REALTY LTD.
2230 OAK BAY AVENUE
598-4567

SOUTH OAK BAY
4 brand new, deluxe houses over $50,000 range with panoramic views of Strait and mountains.
Phone Builder, 598-1223 or 598-1103

OPEN HOUSE
SAT. 1:30 - 4:30 P.M.
2490 MEADOWLAND
CENTRAL SAANICH

1 yr. old. — 3 bedrooms — w-w shag carpet. Large kitchen and eating area. 1½ baths. Full basement roughed in for further development. Good financing. Terrific value at $31,500.
For prior viewing call
386-2955 LOU BLOOMFIELD Res. 478-6475
MAYFAIR REALTY

TRADE YOUR HOME
For Full Market Value

CONDOMINIUM SUITES FOR SALE
190 Gorge Road W.
WILLOW COURT
Open Mon. - Sat., 2 - 4
Large 2-Bedroom Luxury, Accommodation at minimum from $21,000.

2095 Oak Bay Ave.
MARQUEE COURT
Open Mon. - Sat., 2 - 4
1- and 2-Bedroom Suites, Oak Bay Village. Close to Senior Citizens' Centre. Especially convenient to Pensioners and Senior Citizens. Prices from $13,500.

360 DALLAS
SEAFRONT
ONLY 3 LEFT
Open Mon. - Sat., 2 - 4
Panoramic Views. Easy to buy. Cash, Trade or Mortgage Suites from $18,500.

Pakington Manor
1012 Pakington
Open Mon. - Sat., 2 - 4
Near downtown, and short walk to Beacon Hill Park. One and two bedroom luxury suites, sea views, fireplaces. Prices from $16,000 to $32,000.

WHYTE & GOWER
Oak Bay Properties Ltd.
2227 Oak Bay Avenue
592-2407

SUBURBAN
'73 MERCURY
HERE NOW
386-6131

OPEN HOUSE — 1:30 - 4:30 P.M.
SATURDAY—2870 ACACIA (Off Sooke Road) COLWOOD

BEAUTIFUL NEW 3-BEDROOM HOME IN POPULAR COLWOOD. ROCK FLOOR-TO-CEILING FIREPLACE IN LIVING ROOM. EATING AREA IN KITCHEN, WALL-TO-WALL THROUGHOUT. FULL BASEMENT. TRY $1,000 DOWN ON FULL PRICE OF $27,500.
HOWARD MITCHELL 479-4818
WESTERN HOMES 382-2157

OPEN HOUSE
SATURDAY and MONDAY—1:30 to 5:00 p.m.
542 Tait Road (Off Glanford)

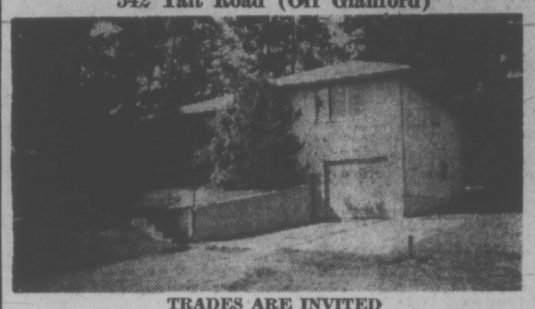

TRADES ARE INVITED
Spacious 3-bdrm. family home (1240 sq. ft.). Thru hall. L-shaped living and dining room which leads to covered patio, oak floors throughout, full high basement with large separate drive-in garage (12 x 30 ft.) which could double as a storage area for a Tradesman. All this on double, 100 x 130, treed lot. Why not come by, it might be just what you have been looking for, for a long time. Asking price $28,900.
385-7721 BILL WEISS 385-5894
Wanted badly: 1 acre building lot, Royal Oak Area preferred.

GARDNER REALTY LTD.

"THE UPLANDS"
A PRESTIGE AREA

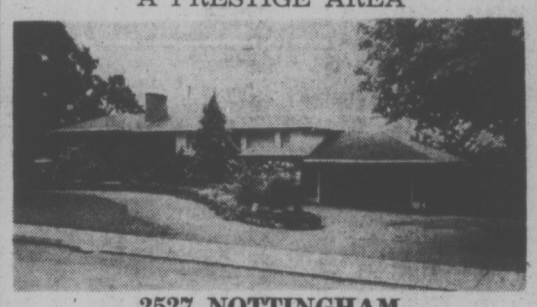

2527 NOTTINGHAM
OPEN HOUSE, SAT., 2 - 5 P.M.
$49,500
Ideally located for access to all of Greater Victoria, university and private schools. Well planned with 3 bedrooms, 1½ bathrooms, spacious entry and thru hall, sunken living room, dining room with ocean view in distance, bright kitchen. Lower level has den, family room with second fireplace plus 3-pce. bathroom and utility area, and room for more development. Double garage. Clear title. Mrs. R. Nicoll in attendance — For prior viewing, call 386-2955.
MAYFAIR REALTY

$60,000 CASH —
For 40-ft. Boat Dock, must have suitable home attached.
R. M. GEDDES
Quadra Realty Ltd.
385-1431

OPEN HOUSE 1:30 - 4:30 SAT.
638 MOUNT VIEW—COLWOOD

- 4 Level Split
- 3 Bedrooms
- 1½ Baths
- Family Room
- Rec Room
- High Basement
- OOM Heat
- Double Carport
- Shake Roof
- 3 Yrs. Old

Clear Title $33,900
479-1667 BILL ANDERSON 479-6648
J. H. Whittome & Co. Limited
Royal Oak Branch
4520 West Saanich Rd.

YOU ARE ALL INVITED . . .

1973
Ford
AUTO SHOW
FRIDAY, SEPT. 22
Refreshments Served
PETER POLLEN FORD
YATES AT COOK

TORONTO MARKET TRADING

In addition to Canadian Press stock reports, bond and mutual fund prices, market quotations also are supplied by the following firms or agencies: Investment Dealers' Association of Canada, Richardson Securities, Royal Bank of Canada, Pemberton Securities, A. E. Ames & Co., Annett Mackay Ltd., Bengard Leslie & Co. Ltd., and Vancouver Stock Exchange.

INDUSTRIALS

TORONTO 1:40 P.M. STOCKS
Distributed by CP
Toronto Stock Exchange—Sept. 15

Quotations in cents unless marked $. —Odd lot, xd—Ex-dividend, xr—Ex-rights, xw—Ex-warrants. Net change is from previous board-lot closing sale.

Stock	Sales	High	Low	1:40 p.m.	Net Ch'ge
A—B					
Abitibi	1160	$9¾	9⅝	9⅝	
Acklands	500	$11⅝	11¼	11¼	+ ⅛
Acklands p	280	$22¼	22¼	22¼	
Acres Ltd	6050	$16¼	16	16	
Acres A pr	100	$44⅛	44⅛	44⅛	
Acres wt	300	400	400	400	
Agra Ind	100	$12⅛	12⅛	12⅛	— ⅛
Ahed M	600	$5¼	5¼	5¼	+ ⅛
Alta Gas A	5125	$60½	59⅞	60½	+1⅜
Alta Gas p	100	$69½	69½	69½	
Alta G D p	12	$165	165	165	+ 4
Alcan	2477	$22¾	22½	22⅝	
Alcan pr	z15	$25½	25½	25½	
Algo Cent	2400	$11	10⅞	10⅞	— ⅛
Algoma St	8785	$13¾	13⅜	13⅜	— ⅛
Almin 2p	225	$37	36½	37	+ ⅜
Andres W	505	$26½	26¼	26½	
Anglo-cn	400	$6¼	6¼	6¼	
Anthes C p	401	$75	75	75	+ 2
Aquitaine	506	$26	25¾	26	+ ⅛
Args 260 p	40	$34	34	34	+ ¼
Argus B pr	125	$36¼	36¼	36¼	+ ¼
Argus C pr	100	$13	13	13	
Asbestos	1225	$21	20⅝	20⅝	— ½
Ashland C	1000	$12	12	12	+ ⅛
Atco Ind	100	$12½	12½	12½	— ¼
Atl Sugar	800	$6	6	6	
Atl Sug A	300	$15½	15½	15½	+ ⅛
Atl Sug w	3300	125	125	125	— 5
Auto El	1350	$9	8	9	
Auto Hard	100	$11¼	11¼	11¼	— ¼
Bad Boy	1200	$14½	14⅜	14⅜	
Bank Mtl	5029	$20½	20¼	20⅜	— ⅛
Bank N S	5235	$37⅛	36¾	37⅛	+ ¼
Bn Can Nat	100	$16	16	16	
Bartaco	z5	375	375	375	
Baton B	975	$21	20½	20¾	+ ¾
Beavr Eng	100	$7⅝	7⅝	7⅝	
Belding L	180	$10⅞	10⅞	10⅞	+ ¼
Bell Canad	4462	$42½	42¼	42¼	— ⅝
Bell A pr	55	$50	50	50	— ¼
Bell B pr	360	$51½	51½	51½	
Biltmore	24	405	405	405	
Biltmore A	300	450	450	450	+10
Biltmore B	1500	400	400	400	—20
Black P	1550	$9	8¾	8⅞	— ⅛
Block Bros	5200	315	300	300	—10
Bombrdier	10	$7⅝	7⅝	7⅝	
Bovis Cor	500	215	215	215	— 5
Bow Valy	7050	$39	38	39	+1¼
Bowater	3500	440	440	440	+15
BP Can	1520	$16¼	16⅛	16⅛	
Bramalea	1200	485	475	480	—15
Brascan	3978	$21⅝	21	21⅛	— ⅛
Brdg Tank	500	$6	6	6	
Brdg Tnk p	165	$40	39½	40	+ ½
Bright	150	$20½	20½	20½	
Brinco	300	$6	5⅞	6	
Br Am Bnk	100	$14	14	14	— ¼
BC Pack B	25	$30½	30½	30½	
BC Sugar	1000	$22	22	22	— ¼
BC Phone	113	$57	57	57	
BCPh 6 pr	100	$80	80	80	
BCPh 4¼ p	100	$42½	42½	42½	+ ½
BCPh 4½ p	350	$56	56	56	
BCPh 1956	50	$62	62	62	— 1
BCPh 5¾ p	120	$73	73	73	— 2
BCPh 6.80	265	$22⅝	22⅝	22⅝	
BCP 7.04 p	700	$23¾	23¾	23¾	
Bruck B	100	$5¼	5¼	5¼	— ¼
Budd A w	500	925	925	925	— 5
Burns Fds	100	$16	16	16	
C—E					
Cad Dev	6260	$9⅛	9	9⅛	+ ¼
CAE Ind	400	$8⅝	8⅝	8⅝	
Calgary P	375	$25⅞	25⅝	25¾	
Calgy 540 p	95	$98⅛	98⅛	98⅛	+2⅛
Campeau	635	$6¾	6⅝	6⅝	— ⅛
Can Cem L	196	$52	51	51	—1¼
Can Malt	225	$29¼	29¼	29¼	— ¼
Can Malt p	100	95	95	95	+ 5
C Packrs	100	$22¼	22¼	22¼	+ ⅛
Can Perm	250	$21¾	21¾	21¾	
Cdn Brew	1177	$7½	7¼	7¼	— ¼
C Brew Ap	50	$30¼	30¼	30¼	
C Cablesy	520	$19⅝	19	19	— ⅜
C Cable w	2000	620	580	580	—50
C Curtis	900	88	88	88	— 2
Cdn Equty	z50	$11⅝	11⅝	11⅝	
CGE pr	100	$31½	31½	31½	+ ⅜
CG Invest	25	$78	78	78	—1½
C Goldie	2220	$6½	6½	6½	
C Hydr	100	$13	13	13	
C Hydr pr	100	$15¾	15¾	15¾	
C Imp Bank	5545	$28	27¼	27⅞	+ ⅛
C Ind Gas	8124	$10⅝	10½	10½	
C Ind Gas p	400	$25	25	25	— 1
CIL	16717	$16¾	16¾	16¾	+ ⅛
C Intrurb p	750	$9⅝	9⅝	9⅝	
C Manoir	340	410	410	410	— 5
C Marconi	z20	490	490	490	
C Occdental	325	$11½	11⅜	11⅜	— ⅛
CP Inve pr	1250	$24¾	24½	24⅝	
CP Inve w	2675	280	275	275	—10
CP Ltd	6902	$15¾	15⅝	15¾	+ ¼
CPL A p	601	$10⅝	10⅝	10⅝	+ ⅛
CPL UK p	22	$6¼	6¼	6¼	
Cdn Salt	1200	$18⅝	18	18	— ½
Cdn Tire	75	$56	55⅞	56	+ 1
Cdn Tire A	1103	$54¼	54	54	
C Utilities	1000	$53½	53½	53½	+ ¼
C Util $1.25	50	$28	28	28	
C Vickers	100	$10⅝	10⅝	10⅝	
CWN G 4 pr	149	$11¼	11¼	11¼	
Canron	z60	$24⅜	24⅜	24⅜	
Carma D	100	$6⅞	6⅞	6⅞	+ ⅛
Cassidy L	200	$6¼	6¼	6¼	+ ⅛
CC Yachts	700	445	435	435	—10
Celanese	4210	340	330	335	
Celanes 1 p	z10	$10¾	10¾	10¾	
CFCN	250	$11⅝	11¼	11⅝	
Chrysler	560	$29½	29½	29½	
CHUM	400	$10	10	10	
CHUM B	300	$12⅛	12	12	— ⅛
City Sav T	100	$11⅝	11⅝	11⅝	+ ⅛
Columbia	600	68	68	68	— 2
Columbi p	1800	150	150	150	—10
Cominco	1135	$27½	27⅜	27⅜	+ ⅛
C Holiday 1	2225	$10⅝	10½	10½	— ⅛
Comb Ins	50	$25	25	25	+1¼
Computel	500	$9¼	9	9¼	+ ¼
Comtech	100	340	340	340	
Con Bath	250	$14½	14½	14½	
Con Bath p	100	$18	18	18	
Con Bldg	3500	245	240	245	
Con Distrb	3151	$32	31⅜	31½	
Cons Gas	1907	$18⅛	18	18	
Con Glass	125	$16	16	16	+ ½
Control F	500	240	240	240	+10
Cooper C	300	$18	18	18	— ⅛
Cornat Ind	1375	260	245	245	—20
Corontn p	500	225	225	225	—15
Cr Food A	50	$30¾	30⅝	30⅝	+ ⅝
Costain R	250	$8⅝	8⅝	8⅝	— ¼
Costin R w	z60	300	300	300	
Crain R L	z73	$13½	13⅜	13⅜	
Crestbrk	750	300	300	300	—25
Crwn Life	300	$46⅜	46¼	46⅜	+ ⅛
Crwn Trst	3500	$19¾	19½	19¾	+ ¼
Crush Intl	900	$15¼	15⅛	15¼	+ ¼
Cygnus A	1525	$8	8	8	
Cygnus B	7100	$8	8	8	
Debhld B p	z20	$79½	79½	79½	
Delta Ben	1500	$6⅝	6¼	6¼	— ⅛
Distl Seag	2380	$35½	35	35¼	— ¼
Doman I	150	$13⅜	13⅜	13⅜	
Dome Pete	521	$40⅛	40	40⅛	— ⅛
D Bridge	400	$32½	32½	32½	
D Citrus	100	$11⅞	11⅞	11⅞	+ ⅛
D Coal pr	25	$34	34	34	
Dofasco	2400	$28⅛	28	28⅛	+ ⅛
Dofasco p	100	$74⅛	74⅛	74⅛	
Dom Store	1135	$16⅝	16⅝	16⅝	
Domtar	2605	$16¾	15½	15¾	+ ¼
Domtar pr	200	$14⅝	14⅝	14⅝	— ⅜
D Textile	630	$30	29¾	29¾	— ⅛
Doniee M	100	$7⅞	7⅞	7⅞	+ ¼
Douglas L	100	340	340	340	+15
Dover pr	z24	$7¼	7¼	7¼	
DiRG Ltd	121	$8¾	8¾	8¾	— ⅜
Du Pont	600	$31	30½	31	+ ½
Dylex L A	425	$16⅝	16⅝	16⅝	— ⅛
Estn Can S	125	$16½	16½	16½	
E-L Fin	1100	$9⅝	9¾	9¾	— ¼
E-L Fin w	100	400	400	400	+20
Electro Ltd	2401	$17⅝	17⅝	17½	
Emco	600	$5¾	5¾	5¾	+ ⅛
Erie D	1000	$9⅛	9⅛	9⅛	+ ⅛
Erie D A	1070	$7½	7½	7½	— ½
F—J					
Fairview	300	$13	13	13	
Falcon	1440	$61	60½	60½	— ½
Fed Grain	825	$9⅛	9⅛	9⅛	— ⅛
Fidelty M S	200	$11¼	11¼	11¼	
Fields S	850	$17½	17⅜	17⅜	— ⅛
F City Fin	z50	$14	14	14	
Fleet Mfg	1208	195	190	195	+ 5
Foodex S	250	$22	22	22	
Ford Cnda	80	$98½	98¼	98½	+ ½
F Seasons	600	$10	9⅞	10	+ ⅛
Fraser	150	$15	15	15	+ ½
Gaz Metr	148	490	490	490	
Gaz 5.40 p	50	$70¼	70¼	70¼	+ ¼
Gdn Mang	z95	$7¾	7¾	7¾	
Gen Distrb	1250	$31	29¾	30½	— ¾
GMC	184	$73	73	73	— ½
Genstar L	2420	$15⅝	15	15⅝	+ ⅛
Gnstar L w	1100	485	475	485	+10
Glendale	2003	$11½	11¼	11¼	— ¾
Glenpelr	930	195	195	195	
Gleng B p	z50	320	320	320	
Gleng A w	300	55	55	55	
Gold Crest	200	8	8	8	+ ⅛
G Mckay A	25	$7⅛	7⅛	7⅛	
Greb I B	600	$9⅝	9¼	9¼	— ⅛
Gt Paper	3300	$16	15⅞	16	+ ¼
GNGas A p	100	$20⅝	20⅝	20⅝	
Gt West S	1923	$6¾	6½	6½	— ¼
Greyhnd C	200	140	140	140	+10
Greyhnd	120	$21	21	21	— ⅛
Guar Trst	600	$15⅛	15	15⅛	+ ⅛
Gulf Can	2430	$35¼	35⅛	35¼	+ ⅛
H Group	1602	$16¼	16	16	
Hardee	100	110	110	110	+ 5
Hard Crp A	2460	$23⅛	23⅛	23⅛	
Hargn	10000	$10	10	10	+ ⅛
Harveys F	1900	110	110	110	
Hwood A	500	170	170	170	
Hawker S	200	380	380	380	
Hawker pr	75	$64	64	64	
Home A	1605	$36½	36¼	36¼	— ⅛
Horne Pit	1000	310	310	310	
H Bramor	1250	$8⅝	8⅜	8⅜	— ⅛
Hoden DH	1000	$7	6⅞	7	— ¼
H Bay Co	1020	$17⅝	17⅝	17⅝	
HB Oil Gas	1650	$45⅝	45	45⅝	+ ½
HB Oil G pr	410	$54	53½	54	+ ½
H O C L pr	600	$15	15	15	— ½
Huron Eri	500	$32	31¾	31¾	— ½
Husky Oil	1000	$15¾	15⅜	15⅜	— ⅜
Husky A pr	50	$42⅞	42⅞	42⅞	
Husky E w	200	600	590	590	+ 5
IAC	380	$21	20⅞	20⅞	
IAC w	1400	930	920	925	
Imasco	795	$27	27	27	+ ¼
Imasco A p	300	420	420	420	— 5
Imp Gen	250	$5½	5½	5½	
Imp O	13523	$40⅝	40⅝	40½	
Indal Can	535	$15½	15½	15½	
Indusmin	500	$10¼	10⅛	10⅛	— ⅜
Inglis	100	$20	20	20	+ ½
Inland Gas	610	$14	13⅞	13⅞	
Inland G p	100	$13¾	13¾	13¾	—¼
Inter-City	1160	$10	10	10	
Inter C A w	z25	550	550	550	
Intrmetco	3200	280	270	270	—10
IBM	71	$390	388	388	— 2
Inco	7427	$33¾	33⅜	33¾	
Int Util	1110	$40⅞	40⅝	40⅝	+ ⅛
Interpool	1900	$15⅝	15½	15½	
Int Div	300	350	345	350	+ 5
Intpr Pipe	2590	$28	27⅞	28	+ ⅛
Ipsco	1300	$13	12⅞	12⅞	— ⅛
Inv Group	250	$9⅝	9⅝	9⅝	— ⅛
Inv Grp A	1500	$9⅞	9¾	9¾	
Inv Grp 5 p	575	$22½	22⅜	22⅜	+
Irwin Toy	3101	$12⅜	12⅛	12¼	— ⅛
ITL Ind	1700	275	265	270	— 5
Ivaco Ind	400	$21⅛	21	21⅛	+ ⅜
K—N					
Kaiser Re	2925	240	225	240	+20
Kaps Tran	2275	$10¼	10⅛	10⅛	— ¼
Keeprite B	57	$13¾	13½	13¾	
Kelsey H	150	$10¼	10¼	10¼	
Kelvinatr	900	$16	15¾	16	+ ¼
Koffler	1750	$18	17⅞	17⅞	— ⅛
Koffler A p	200	$9½	9⅜	9⅜	— ⅛
Koffler w	200	780	775	780	—35
Labatt	2300	$27¾	27½	27¾	
Labatt pr	110	$27½	271	27½	
Lacroix I	300	$6½	6⅜	6⅜	+ ¼
Laidlaw M	1102	$13¼	12⅝	13¼	+ ⅝
Lailaw A p	50	$39	39	39	+1½
Lailaw B p	400	$12⅛	12⅛	12⅛	— ⅜
LOnt Cem	1150	310	310	310	
Laura Sec	400	$13	13	13	
Lau Fin	2430	$13¼	13¼	13¼	— ⅛
Lau F 1.25	z50	$16¼	16¼	16¼	
Leigh Inst	5800	$8⅛	7⅞	8	+ ¼
Leons Frn	70	$14½	14½	14½	
Lob Co A	500	$6⅜	6⅜	6⅜	— ⅛
Lob Co B	500	$6⅜	6⅜	6⅜	
Lob Co pr	25	$30⅝	30⅝	30⅝	— ⅛
Lob G B pr	200	$20⅝	20½	20⅝	+ ⅛
Lob Inc	100	$6	6	6	+ ¼
Loeb M	350	370	370	370	
Maclarn A	150	$19⅛	19⅛	19⅛	— ⅛
Mclan H A	200	$16¾	16¾	16¾	+ ¼
MH Cable	100	$16¾	16¾	16¾	
MB Ltd	3262	$24⅞	24⅝	24⅝	— ⅛
Magna El	6550	$8¼	8¼	8¼	
Magnason	600	$15½	15½	15½	
Magnetcs	1200	110	110	110	
Maher	50	$35	35	35	— ½
Maislin I	825	$13⅝	13½	13½	— ⅛
Major H D	200	250	250	250	—10
Maritime	z15	921	20¼	21	
Markboro	1500	$8⅝	8½	8⅝	
Markel F	1200	$12	12	12	
Mass-Fer	3872	$16⅞	16⅝	16⅝	— ¼
McLaghlin	500	$15	15	15	+ ⅛
Melchers	100	$7¾	7¾	7¾	
Mercantil	1950	$25½	25	25½	+ ½
Met Stores	340	$21½	21½	21½	
Met Stors p	z50	18	18	18	
MICC	500	$24¼	24	24	— ⅜
Microsyst	140	$7⅝	7⅝	7⅝	— ⅛
Mitt Brick	300	$5⅝	5⅛	5⅜	+ ⅜
Molson A	1970	$28¼	28	28¼	+ ¼
Molson B	100	$27½	27½	27½	—1¼
Monenco	1000	$7¼	7⅛	7¼	
Mnt Trst	150	$20¾	20¾	20¾	— ¼
Moore	1200	$46⅝	46¼	46¼	— ⅛
MTS Inter	400	90	88	88	— 2
Murphy	550	$19½	19¼	19¼	— ⅜
Murritt P	2550	$5⅜	5⅛	5⅜	
NaChrs I	z2	$6⅜	6⅜	6⅜	
Nat Drug	140	$7	7	7	
N Nuring H	900	255	250	250	— 5
Nat Sea A	1800	$7⅝	7⅝	7⅝	— ⅛
Nat Trust	3100	$43½	43¼	43½	+ ⅝
Neonex	3900	470	460	470	+ 5
NB Tel	z25	$14¼	14¼	14¼	
NB Tel A p	100	$19⅛	19⅛	19⅛	— ⅛
N Provid D	2400	39	37	39	+ 2
Nfld LP	800	$13⅞	13⅝	13⅞	— ⅛
Noranda	2040	$40	39¾	39⅞	— ⅛
Nordair L	600	$6¾	6⅝	6⅝	— ⅛
Nor Ctl G	7301	$12	11⅞	12	
Nor Ctl B p	800	$26⅝	26½	26½	— ⅛
Nor Ct 150 p	1425	$25⅛	25	25	— ⅛
NS Savings	100	$22¾	22¾	22¾	+ ¾
Nowsco W	100	$10⅜	10⅜	10⅜	— ⅛
NSI Mark	300	$11½	11½	11½	
NuWest D	200	$10	10	10	
NWL Fin	400	280	280	280	+20
O—S					
Ocdentl Pt	1400	$14½	14⅜	14⅜	
Ontario Tr	400	$8⅞	8¼	8⅞	+ ¼
Orlando R	2100	$10⅛	10	10	
OS Find	6440	$10	10	10	— ⅛
Oshawa A	935	$12¾	12⅝	12¾	
Oshawa w	800	140	140	140	
Pac Pete	5160	$45¼	44¾	44⅞	+ ⅝
Pancana I	600	315	315	315	
Paulin	200	$5	5	5	
Peel Elder	600	$18½	18½	18½	
Pembin A	250	$6⅛	6⅛	6⅛	+ ⅛
Pennngtn	225	$17¼	17	17¼	+ ¼
PC Jwl A	500	$20	20	20	
PDept S	150	$14⅝	14⅝	14⅝	— ⅛
Petrolina	175	$25¾	25¾	25¾	+ ⅛
Pitts C	2530	$10¾	10¾	10¾	
Pow Corp	1824	$13⅛	13	13⅛	— ⅛
Pow Crp pr	75	$32	32	32	
Pow C 5 pr	725	$13¾	13¾	13¾	
Pre Cable	5100	$19¾	19½	19½	— ¼
Price Com	1786	$10⅝	10⅛	10¼	+ ⅛
Prov B Can	120	$16¾	16¾	16¾	— ⅛
Quinte A	1200	165	160	160	—15
Rank Org	200	$26½	26½	26½	
Realty C A	500	$6¼	6¼	6¼	— ⅛
Reitman	200	$14⅛	14⅛	14⅛	— ⅝
Reitman A	205	$12½	12½	12½	
Rileys D	500	185	185	185	
R Little	230	$7⅜	7⅜	7⅜	
Rolland	100	$6⅝	6⅝	6⅝	— ⅛
Ronald Fd	100	$20⅜	20⅜	20⅜	+ ⅛
Rothman	1000	$21⅜	21¼	21⅜	— ⅛
Rothmn w	100	655	655	655	
Rothm A p	105	$90½	90½	90½	+ ½
Rothm 2p	1550	$23⅞	23¾	23¾	
Royal Bn k	3395	$35	34⅝	34⅝	— ¼
Royal Trst	288	$41	41	41	+ ½
Russel A	951	$22	21⅞	22	+ ⅛
St Maurice	200	92	92	92	+ 1
Sayvette	250	$5¾	5⅝	5¾	— ⅛
Schneid b p	200	$10½	10½	10½	
Scintrex	300	220	220	220	
Scot York	z1	$15¾	15¾	15¾	
Scot Lasal	700	$5⅛	5	5⅛	
Scot Paper	25	$26	26	26	
Scotts	2850	$20¼	20	20¼	+ ⅜
Seaway w	500	60	60	60	
Secur Cap	1000	165	165	165	— 5
Selkirk A	54	$27½	27½	27½	
Shaw Pipe	100	$13	13	13	— ¼
Shell Inv p	672	$48¼	47	48¼	+1⅛
Shell Inv w	2802	$28¼	27¼	28¼	+ ¾
Shell A	3700	$48⅝	47¾	48⅜	+ ⅞
Silverwd A	150	$14⅜	14⅜	14⅜	+ ⅛
Simpsons	1118	28	27½	27½	
Simpson S	423	$39½	39¼	39¼	
Sklar M	3400	$7¼	7⅛	7¼	
Skyline H	450	$6½	6⅜	6½	
Slater Stl	475	$12¼	12¼	12¼	+ ⅛
Slater 6 pr	100	$15½	15½	15½	
Soby Stor	z1	$6¼	6¼	6¼	
Somville p	75	$41	41	41	+ 1
Sonor I A p	800	$5½	5⅜	5⅜	—
Southam	2950	$27½	26½	27½	+1½
Spar Aero	1490	435	425	435	
St Paving	1500	$19⅛	19	19	
Steico	2032	$35	34¾	35	+ ⅜
Steinbg A	110	$27	27	27	
T—Z					
Teledyne	200	420	420	420	
Texaco	900	$54⅞	54¼	54⅞	+ ⅝
Texas Gu I	5500	$16¾	16⅝	16⅝	— ⅛
Thom Nes	1379	$39	38¾	38¾	— ¼
Thom N pr	100	$50½	50½	50½	+ ½
Tone Craft	2100	$22½	22¼	22¼	
Tormt I	10142	245	245	245	
Tor Dm Bk	1083	$35	34½	34½	— ¾
Tor Star B	310	$56¾	56¾	56¾	—1¼
Traders A	700	$19⅜	19¼	19¼	— ¼
Trader A p	100	$22	22	22	
Trader 65 w	1000	425	420	425	
Trader 66 w	500	780	780	780	—20
Trader 69 w	225	860	860	860	
Transair	z1	350	350	350	
Tr Can PL	2203	$46½	46⅜	46½	+ ¼
Tr Can Pl p	75	$41½	41½	41½	+ ½
Tr Can A pr	245	86	86	86	+ 1
Tr Can C pr	670	$57	56¾	57	+ ½
Tr Can P w	275	$13	12¾	12¾	
Trans Mt	2000	$22¾	22⅜	22⅜	— ¼
Trimac	210	$10¾	10¾	10¾	
Trizec Crp	395	$16⅞	16⅞	16⅞	+ ⅜
Trizec w	1700	50	49	49	— 1
Tru-Wall	200	335	335	335	
Turbo R	200	125	120	125	
Un Ac Zp	200	42	42	42	
Un Carbid	200	$18	18	18	— ¼
Un Gas	3475	$13⅝	13½	13½	
U Corp 63p	200	$21	21	21	
Un Fn Mgt	200	$5⅝	5⅝	5⅝	
Un Tire	100	470	470	470	—20
U Sections	2100	$8¾	8	8⅜	+ ¾
Van Der	290	$10	10	10	— ¼
Versald	2525	$11¾	11¾	11¾	+ ⅛
Venpower	8500	145	145	145	+ 5
Versatile	z30	$5¾	5¾	5¾	
Versatil A	80	$5¾	5½	5¾	+ ⅛
Walax	600	$11	11	11	— ⅛
Wainoco O	100	$7½	7½	7½	
Walk GW	1210	$48¼	48	48	— ⅜
Wstburne	500	$14⅛	14⅛	14⅛	— ⅛
Wbur A p	z10	$43½	43½	43½	
Wcoast Pt	1450	$10¾	10¾	10¾	
W Pet A p	1140	$32⅝	32½	32⅝	+ ⅛
Westc'st	1500	$28	27¾	27¾	— ¼
Wcoast w	700	870	860	860	—15
W Brdcast	3200	$16⅞	16½	16½	— ⅜
W Bcas A p	700	50	50	50	
W Cdn Seed	625	$6	6	6	— ⅛
W Realty	1300	$6¾	6¾	6¾	
W Realty w	100	300	300	300	
WSupplS A	200	$16	15½	16	+ 1
Westnhse	125	$20¾	20¾	20¾	— ¼
Weston	5004	$21⅝	21⅝	21⅝	+ ⅛
White Pas	127	$13½	13¼	13½	
Whonok A	600	$16½	16½	16½	+ ¼
Wiley Oil	1025	$18	17¾	18	— ⅛
Winco S	600	$8¾	8¾	8¾	
Wix Corp	600	$9	9	9	
Woodwd A	1050	$28¼	28¼	28¼	— ¼
Zellers	400	$17	16¾	17	
Zenith	100	310	310	310	

Sales to 2 p.m.: 1,280,000.

Primary Distribution

The shares of the following companies may be considered as being in primary distribution through the facilities of the Exchange pursuant to a Statement of Material Fact.

e — previously issued shares.

Texmont	2000	40	40	40	+ 2

OILS

Alt East G	6200	755	750	750	
Aliminex	500	625	620	620	— 5
A Quasar P	1100	890	860	890	—10
Asamera	1000	$13⅞	13¾	13⅞	
BP OG	23350	615	610	610	
C Geother	4600	145	134	141	+11

business

DIVIDENDS

By The Canadian Press

Biltmore Hats Ltd., Class A, .06 cents, Oct. 15, record Sept. 29.

Canadian Food Products Ltd., 1st pfd, 75 cents; 2nd pfd., 75 cents; both payable Oct. 12, record Sept. 29.

Dickenson Mines Ltd., 5 cents, Nov. 2, RECORD Sept. 28.

Dome Mines Ltd., 20 cents, Nov. 15, record Oct. 2.

Dominion Textile Co. Ltd., common 24 cents, increase of 9 cents; 7 per cent pfd. $1.75, both Oct. 16, record Sept. 29.

GLENSHIEL HOTEL
Victoria's Finest
SMORGASBORD
LUNCH (11:30 - 2:30) $1.75
DINNER (From 5:30) $2.50
606 DOUGLAS STREET
383-4164

Apartment Sites Wanted Immediately
PARK PACIFIC APTS. LTD.
388-5491

Earn extra dollars selling
CANADA SAVINGS BONDS
We need responsible sub-agents. Campaign runs until mid-November—longer if you wish. We supply complete sales assistance material. Commission at official rates.
For details Phone 388-5131 or Write:
Mr. E. B. Ruthven, Manager
402 - 612 View Street
Victoria, B.C.
Merrill Lynch, Royal Securities Limited
Merrill Lynch, Royal Securities Limited. Calgary, Charlottetown, Edmonton, Halifax, Hamilton, Montreal, Ottawa, Quebec City, Regina, Saint John, St. John's, Toronto, Vancouver, Victoria, Winnipeg.

LOOK TO THE FUTURE
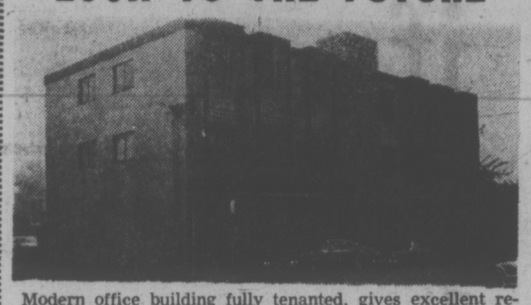
Modern office building fully tenanted, gives excellent return today, offers a tremendous potential for the future. Easy to manage, all tenans on lease, quality construction throughout, elevator, etc. makes for trouble-free investment. Realistically priced at $210,000. For further details call —
STAN JAMES 386-2955 or Res. 592-3740
OR
WAYNE SCOTT 386-2955 or Res. 479-6087
MAYFAIR REALTY

Pemberton, Holmes Ltd.
Presents
High on a Hill
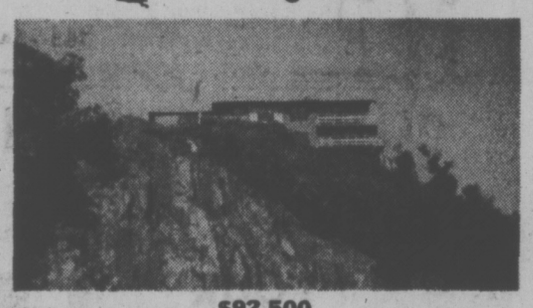
$92,500
And worth every dollar. Truly the finest view property in all the lower Island, plus an architect designed home that has 2700 sq. ft. of well planned living area. Private viewing only.
"TO SEE IS TO BELIEVE"
384-8126 R. I. MURPHY 479-8089
384-8126 J. F. COLWELL 592-9828

ARE ALL CONDOMINIUMS LIKE APARTMENTS?
NO!
DEAN HOUSE
1875 LANSDOWNE ROAD
IS DIFFERENT!
1333 - 1577 SQ. FT.
As of Today We Now Have Two Color Co-ordinated Display Suites for Viewing.
WHICH FEATURE:
—LIVING ROOMS 29'x17'
—SEPARATE DINING ROOMS
—PATIOS 12'x14'
—ENTRANCE FOYERS
—DOUBLE DOORS
—DELUXE CABINETS AND APPLIANCES
—FULL CHOICE OF CARPETS
SPECIAL VIEWING HOURS TODAY:
Sat. 12:00 - 6:00 p.m.
Also Open Weekdays
AT 1875 LANSDOWNE RD.
BLOCK BROS. REALTY LTD.
477-1841

Unity

Unity Bank of Canada reports its offering of three million shares to the public has been cleared for sale in Ontario and clearance in all other provinces is anticipated by today.

Officials of Gairdner and Co., Toronto, head of a group of underwriters, said the issue has been oversubscribed.

The $5 par value shares of Canada's newest chartered bank have been offered at a price of $9.25 each.

In all, 26 investment dealers are participating in the underwriting as banking group members.

Unity Bank plans to open its first branch in Toronto before the end of the year. Its immediate plans are to open three more branches in Ontario and one in Montreal, with a long-range objective of having 25 branches by 1977.

Vickers

Vickers Ltd., which has large engineering and ship-repairing interests in Canada, reports in London a slight increase in its net profit for the first six months of 1972 compared with the same period last year.

Among the factors cited as detrimental to operations in the period was a continuing lack of orders for the heavy engineering side of the Vickers operations.

The net profit for January-June was £1.85 million ($4.44 million) compared with £1.83 million ($4.39 million) in the first six months of 1971.

Net profit attributed to Vickers Ltd. was £1.81 million ($4.34 million) as against £1.66 million ($3.98 million) in January-June 1971.

Vickers has a 54-per-cent interest in Canadian Vickers of Montreal.

Canadian Vickers had earlier reported an unsatisfactory first half for 1972, but said it expected to see "a reversal of the loss position."

LISTINGS INTERIM

THURSDAY

	Bid	Ask			
Abaca M	50	55	Geogst	—	140
Abella R	13	15	G Star	111	120
Able Ex	9	10	Gt Met	13	14
Aplomo	17	24	Glyon	8	10
Alak M	12	14	Gold Riv	50	53
Albern	75	99	Gramra	17½	18
Alville	8	10	Gndora	28	30
Amal R	4	5	Gd Prix	56	—
Ambas	10	10½	Gulf T	20	35
Amber R	25	29	Hertz In	18	20
Anglo W	10	—	Hiberna	18	—
Arcadia	32	33	Hld Quen	40	55
Arin P	65	75	Hobo Crk	22	26
Aselo In	22	27	Honda	45	50
Athena	20	—	Hub Min	20	22
Babine I	13	18	Ht Basin	8	10
Balfour	60	65	Junipr	26	32
Bt Mine	80	90	Kaza	23	25
Belcara	45	46	Kelgin	—	10
Bev Cal	70	75	Kendal	55	58
Bon Val	6	10	Kisint	60	65
Bwster	12	13	Komo	9	10
B Ovrtn	25	27	Lewes R	9	10
Buckey	—	25	Listeng	26	30
Cairn M	25	—	Lou Mex	55	60
Can Base	22	25	Low Val	5	8½
Crdwel	12	17½	Lucky S	13	16
Carolin	86	90	Marlx	14	18
Centex	10	12	Mxwell	29½	60
Citex	24	25	McLeod	35	45
Coast Int	39	—	Meteor	8	9
Colby M	48	52	Mid Nth	15	20
Cmand R	18	22	Mleston	12	14
Coniur	12	16	Mol Mac	6	7
Altair	81	85	Mtana	25	26
Cons Clv	12½	14	Moroco	6	9
C M Mns	11	13½	M Hyld	18	20
Cop Lk	109	110	Mt Sickr	25	28
Corval R	30	32	M State	220	235
Dalton R	20	29	Nat Lake	5	15
Darsi	13	15	N Gldsr	20	25
David	32	34	Nison	106	119
Donna	14	16	Nthstr	90	95
Dchestr	7	—	Pther M	35	40
Dorita	9	11	Payet R	10	—
Dynmo	8	11	P Stewt	24	26
Eagle B	44	49	Pcess	75	85
Echo In	11	25	Prism	21	25
Emper	6½	10	Qc Exp	36	38
Elcon E	16	17	Radtn	9½	10
Fawn B	6	7	Wavcm	12	16
Ftune Isl	10	—	W Standr	10	14
			Wpsaw	13	—

Massey-Ferguson

Massey-Ferguson Ltd. has announced it has signed a contract with Mecanexport of Romania to collaborate in a program for the manufacture of Massey-Ferguson wheel loaders.

The contract, to cover several years, provides Mecanexport with the right to manufacture in Romania the wheel loaders for non-exclusive sales in Eastern Europe.

Value of the contract should be several million dollars, Massey-Ferguson said.

Marketing of the wheel loader outside Eastern Europe will be through Massey-Ferguson.

CZ Appoints New Director

CALGARY (CP) — Ronald D. Southern of Calgary has been appointed to the board of directors of Crown Zellerbach Canada Ltd., the company announced.

Southern, 42, is president of ATCO Industries Ltd., the holding company for a group of housing manufacturers.

Directors of the Vancouver-based Crown Zellerbach company were here for a board meeting and a tour of the company's operations in the Calgary area.

Calgary Stocks

THURSDAY

Stock	Sales	High	Low	Close	Net Ch'ge
Industrials					
Farmers Tr	100	425	425	425	
Parkland Bf	300	50	50	50	
Oils					
Cree Lake	1000	32	32	32	
Lassiter Ku	500	145	145	145	
New York	14500	95	90	95	
Norsul	200	300	275	275	—25
Peregrine	1500	45	45	45	
Petroquest	500	50	50	50	
Sastex	500	7	7	7	
Savanna	3000	19	19	19	
Twin Rchfld	2000	20	20	20	
Univ Gas	500	46	46	46	
Mines					
Cultus	1000	30	30	30	
Studer	1500	16	15	16	
Tobe	1000	10	10	10	

$ EXCHANGE

VICTORIA — Purchase of U.S. funds in terms of Canadian dollar was quoted today by the Royal Bank at $0.97¾ for cheques, .97⅝ for cash and .96⅝ for silver. Selling rates were $0.98¾ for cheques and .98⅞ for cash.

NOON PRICES

MONTREAL (CP) — U.S. dollar in terms of Canadian funds down 1-32 at $0.98 3-16.

Pound sterling down 13-16 at $2.39 3-16.

NEW YORK (CP) — Canadian dollar down 1-64 at $1.01 53-64 in terms of U.S. funds.

Pound sterling down 53-64 at $2.43½.

London Metals

THURSDAY

In pounds sterling per metric ton:

	Close		Prev. Close	
Copper—wire bars				
Spot	426	426.50	428	428.50
Fwd	436.50	437	438	438.50
Sales 7,050 tons.				
Tin—				
Spot	1561	1563	1567	1568
Fwd	1563	1564	1567	1568
Sales 445 tons.				
Lead—				
Spot	124	124.25	123.75	124
Fwd	124.25	124.75	123.25	124.50
Sales 6,850 tons.				
Zinc—				
Spot	151.75	152	152.25	152.50
Fwd	155.25	155.50	155.50	155.75
Sales 1,62 tons.				

MUTUALS, BONDS

THURSDAY

	Bid	Ask			
Acrofund	152	167	Int Gr	578	635
All Cdn Com	842	920	Int Inc	423	465
All Cdn Div	921	1007	Inv Gr	1230	1344
All Cdn Ven	413	451	Inv Intl	747	817
All Cdn 4000	499	545	Inv Jap	728	796
Amer Gr	623	684	Inv Mut	590	645
An Eq	510	551	Mar Eq	360	393
Assoc Inv	600	606	Mut Accum	602	662
Can Gr	610	670	Mut Bnd	1070	1176
Canagex	1100	1189	Mut Gr	478	526
Cdn Gs En	1505	1654	Mut Inc.	531	584
Cdn Inv	517	567	Natrusco	1600	1568
Cdn Sec Gr	557	612	Nat Res	737	805
Cdn S A Gld	656	717	NW Eq	649	713
Cdn Trstd	503	562	NW Cdn	536	589
CSM Japan	1047	1151	NW Gr	568	624
Cap Gr	1084	1111	Pac Comp	761	761
Coll Mut	681	748	Pac Div	600	600
Com Intl	1488	1635	Pac Res	325	325
Com Intl	404	444	Pac Ret	516	516
Com Ven	810	890	Pac US	455	455
Cor Inv	613	670	Pen Mut	912	999
Cor Inv Stk	521	569	Phil Hgr N	1427	1455
Dom Com	624	678	Plan Res	479	526
Dom Div	377	409	Prin Gr	496	545
Dryfs Inc	1239	1359	Prim Vent	282	310
Dryfs Intl	1260	1381	Prov Mut	758	829
Eat Vlk	593	645	Prov Stk	637	697
Edu Eq	800	842	Prud Gr	690	754
Ent Inv	658	723	Reg Gr	1006	1105
Exec Fd Cda	636	697	Reg Vent	486	534
Exec Intl Inv	632	—	Royfund	692	721
Fras Gr	353	388	Temp Gr	794	868
GIS Com	1172	1288	Tim Inv	892	—
GIS Inc	423	465	Un Accu	549	603
Gr Eq	822	903	Un Hor	340	374
Guard Gr	1001	—	Un Amer	212	233
Har Gr	732	802	Un Vent	436	479
Ind Gr	805	885	Un S Eq	826	908
Inf Eng	262	288	West Gr	682	749
			Xanadu Fd	394	432

BONDS		
Government of Canada		
Do 5¾ 74	99.65	99.75
Do 8 74	104¼	104¾
Do 5½ 75	97¼	97¾
Do 3¼ 76	88	88½
Do 7 77	100½	101
Do 4½ 83	79¾	80
Do 6½ 95	89	91
CORPORATIONS		
Alta Gas 8 91	95	97½
Bk NS 6¾ 92	94½	97
Bell 8 93	95	97¼
Do 8⅜ 93	98½	100¼
BC Tel 7⅞ 95	90	
Do 9⅛ 90	102	
Do 9⅝ 92	106½	109
Do 8¼ 94	94	
Cdn Ut 8⅜ 92	97½	100
Con Gas 8 92	94½	98
Falcon 7¾ 91	90	93½
Gulf 8⅝ 91	101½	105
INCO 8⅝ 91	100½	104
Ryl Bk 7 91	95½	98
Tr Tr 9 91	100	102½
TCP 9 91	101	103½
TD BK 7¾ 97	93½	96
Wstcst 8 91	92½	95
CONVERTIBLES		
Ackl 7½ 88	100½	103
Al GT 7½ 90	146½	151
Blk B 6½ 88	82	87
C Gas 5½ 89	94½	98
Dyhty 7 82	97½	99
Home 5½ 92	108½	112
PWA 7 82	137	
Scurry 7¼ 88	86½	91
TCP 5 89	111½	116
Wsct C 5½ 88	96½	100
Wcst 7½ 91	124½	128
Wdwds 6¾ 89	138	

OPEN HOUSE
SATURDAY, 2 - 4 P.M.

4402 WILKINSON RD.
(near Royal Oak)
This comfortable country home is situated on 1½ acres within the 4-mile circle. Well suited for small farming. 1900 sq. ft. with large liv. rm. with F.P., enormous dining area and kitchen. Four bedrooms, basement, large garage and workshop. Good barn and sheds. Asking $39,500.
Call 388-6231
ANNE DUGGAN PETER BARDON
Island Pacific Realty Ltd.

Lack of Housing Expected to Ease

TORONTO (CP) — The 1972-76 period will see a healthy increase in housing available to Canadians and more than doubling of the demand on Canada's mortgage market, says a study by the economic research department of Toronto Dominion Bank.

The study estimates that housing needs for the period will increase to nearly 1.3 million units requiring a capital investment of about $32 billion in new construction.

Although the projected need for the 1967-71 period was 950,000 units, 893,000 units were produced for a capital investment of nearly $18 billion. The study attributes the shortfall to the 1970 recession but says it is being made up this year with starts and completions expected to establish records.

Starts should reach 248,000 compared with 234,000 in 1971 and completions could rise to 240,000 from 201,000 last year.

The bank's economists say that, assuming reasonable government policies, Canadian builders and mortgage institutions should be able to meet the increased levels projected for the five years ending in 1976.

The study says that to meet the capital requirements of the housing program in the period private institutional mortgage lenders will supply an estimated $17.5 billion. This compares with $7.4 billion in the previous five years.

In 1972, it says, private institutional lenders will likely lend in excess of $3 billion, an increase of more than $900 million over last year.

The bank study suggests that increased participation by the private institutional lenders in the residential mortgage market reflects what it calls the high social priority being given to Canada's housing needs.

B.C. Given Most Funds For Mine Exploration

VANCOUVER (CP) — British Columbia attracted the largest amount of money for general mining exploration of any province in Canada during 1971, according to a spokesman for the B.C. and Yukon Chamber of Mines.

Tom Elliott, general manager of the chamber, said in an interview that figures from Statistics Canada show the expenditures in B.C. last year were $26.2 million.

In Yukon and Northwest Territories, the spending was $9.3 million. Ontario attracted $21.3 million, Manitoba $9.3 million, Saskatchewan $5.6 million, Quebec $11.4 million, Atlantic provinces, $3.1 million and Alberta $4.2 million.

Elliott said he believes Premier Barrett will recognize that the forest and mining industries are the life blood of B.C. He said the industry would do everything it can to co-operate with the new premier and "make him familiar with our situation."

LONDON

LONDON (CP) — Closing stocks quotations (in new pence): Associated Brit Foods 72½, Blyvoor 216, Bowater Paper 173, Brit AM Tob 288½, Brit Assets Trust 84½, Brit Leyland 31⅝, Brit Oxygen 69, Brit Petroleum 303½, Burmah Oil 412½, Canadian Pac 785, Charter Cons 263½, Courtaulds 161¾, Distillers 164¾, Dunlop Holdings 131, EMI 172, Free St Geduld ½, Gen Elec 149¾, Gr Univ Strs 290, Guest Keen 354, Hawker Siddeley 325, Hudson's Bay 895, ICI 276, Imp Tob 96, Kloof 365, Marks and Spencer 292, Metal Box 333½, Rio Tinto-Zinc 250½, Second Scott Inv 108, Shell T and T 340, Tube Investments 434, Unilever 362½, Vickers 80½, West Driefontein 12⅛, Woolworth 108½.

Bonds: (in pounds) Brit Transports 78-88 54½, Brit 2½s Consols 25¾, Funding Fours 99¾, War Loan 3½s 37⅛.

LOOKING FOR A CONDOMINIUM
We have 3 important features to watch for when buying.
LOCATION — Beautiful Beacon Hill Park and the sea.
CONSTRUCTION — Top quality throughout. Extra emphasis to soundproofing and finishing.
APPOINTMENTS — Deluxe cabinets, carpets and appliances.
COME TO
660 BATTERY ST.
and let us show you the difference.
OPEN HOUSE EVERY DAY
1 - 5 p.m. Phone 384-3021

MOLSON APPOINTMENT

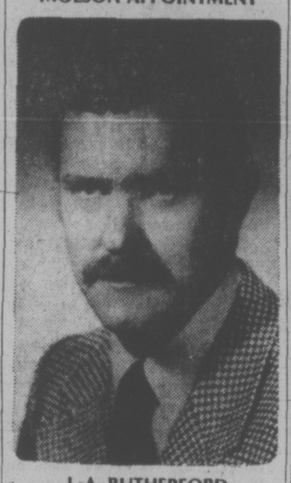

J. A. RUTHERFORD

Mr. J. W. Pickering, General Manager, Molson Brewery B.C. Limited, is pleased to announce the appointment of Jack A. Rutherford as General Sales Manager.

Mr. Rutherford, a native of Edmonton, has been with the Molson organization since 1963, serving in a variety of sales and sales management capacities in Alberta.

In his new position, Mr. Rutherford will be located at the Company's head office in Vancouver.

GORDON HEAD
NEW SPLIT LEVEL

1231 sq. ft. of carpeted living area in this three-bedroom, 1½ bath home on cul-de-sac. Large family kitchen, separate dining room with sliding glass doors leading to patio. Still choice of carpet colors, light fixtures. Full Price $31,900. CALL NOW TO —
GEORGE WALL 386-2955 RES. 478-5681
MAYFAIR REALTY LTD.

OPEN HOUSE — SAT. 1:30 to 4:30
4919 CORDOVA BAY ROAD
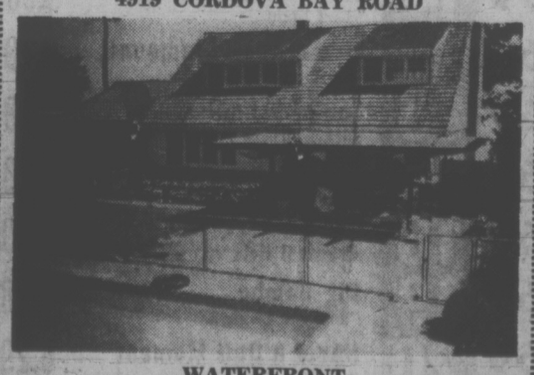
WATERFRONT
Delightful 2 storey home with one BR on main and 3 up (all large), a 25 ft. LR, exceptional kitchen with eating area, built-in dishwasher, full basement with large rec room. PLUS 35 ft. heated pool, fully screened for privacy, large patio partly covered. $72,500.
WILFRED DAVIS
388-4271 658-5276
J. H. WHITTOME & CO. LTD.
706 FORT STREET

OPEN HOUSES
SAT. 1:30 - 4:30
TOWN AND COUNTRY
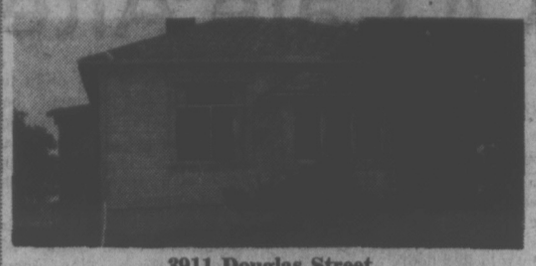
3911 Douglas Street
Busy street but real value here with 3 bedrooms, modernized kitchen, living room with beamed ceiling and fireplace. Nice deep lot and only $17,500. Immediate possession.
SHEILA DOUGLASS — 386-2291

OAK BAY — CUL-DE-SAC
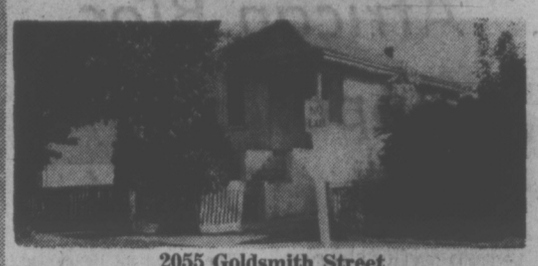
2055 Goldsmith Street
Attractively redecorated older home. 2 spacious bedrooms — family-sized kitchen with eating area, separate dining room, bright living room. Rec. room and utility in full basement. Separate garage. On a quiet no exit street yet only one block to stores, schools and transportation. Only $19,900.
FRED MORGAN — 386-2291

GORGEOUS GORGE

2819 Colquitz Avenue
On a quiet street just up from the beautiful Gorge Waterway, this delightful 2-bedroom home has large living room with fireplace, spacious kitchen, utility and separate garage. Lovely deep garden. Full price $20,900. Immediate possession.
FRED PHILLIPS — 598-3321

QUADRA - TOLMIE
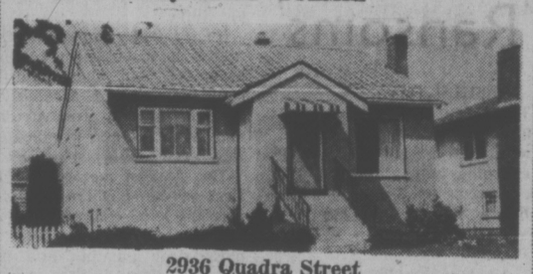
2936 Quadra Street
Lovely back garden facing the evening sun. Full basement with excellent rec. room. Two bedrooms, living room with fireplace, dinette. Excellent financing available. Immediate possession. $22,900.
C. R. O'CONNOR — 386-2291

QUADRA - CLOVERDALE

3568 Quadra Street
Pull into the driveway and park on the pad at the rear whilst you inspect this 3-bedroom plus home. All rooms are spacious and in lovely condition. This house has, and is close to, everything you need. Full price $27,500.
DENNIS BERRY — 598-3321

ESQUIMALT
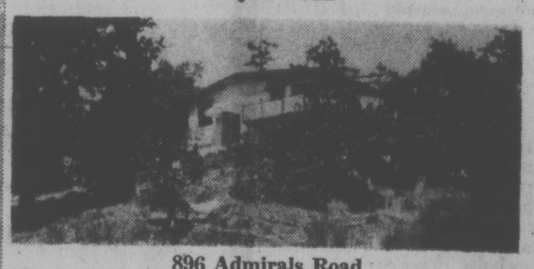
896 Admirals Road
Harbor views and outstanding seclusion offered by over ¾-acre of natural parklike grounds. Post and beam construction. 3 bedrooms, 2 bathrooms, recreation room. Lovely living room with sundeck attached. Full price $41,000.
BETTY L. LOWTHER — 598-3321

FAIRFIELD
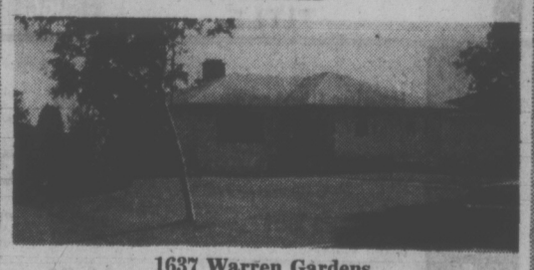
1637 Warren Gardens
Lovely family home in prestige location. Featuring, large living and dining "L". Plus spectacular family room on main floor. Fourth bedroom and rec. room with bar in full cement basement. Enjoy the quiet pleasant street and still be conveniently located. All for the asking price of $44,900.
EDNA RAYMOND — 598-3321

OAK BAY — SEA VIEWS

24 Sylvan Lane
Beautifully remodelled and modernized family home on nearly ⅔ acre of secluded grounds. FIVE bedrooms, 2 complete bathrooms. Large entry hall, living room, dining room and den with fireplace. Exceptional value and early possession. Only $62,900.
GORD. G. COWAN — 598-3321

JACK MEARS
OAK BAY REALTY LTD.
2194 OAK BAY AVENUE

Bluebird Probe Told Of Cafe Alterations

MONTREAL (CP) — Andre Gonneville, a city permits inspection engineer, said Thursday that someone "was breaking the law" if a secondary stairway linking the ground and upper floors of the Blue Bird Club was blocked by a locked door.

Mr. Gonneville also told a coroner's inquest into the death of 37 persons in the Sept. 1 fire at the nightclub that the establishment had made several "unauthorized modifications" to the floor plan of the upstairs country music hall where most of the victims died.

Jean-Marc (Boots) Boutin, 24-year-old cook, James Michael O'Brien, 23, unemployed, and Giles Eccles, 24, who was to start a new job on the Monday following the fire, are being held on coroner's warrants as material witnesses.

The three were not present at the inquest Thursday.

Boutin and O'Brien had been arrested in a drug raid in Vancouver last week and were returned to Montreal. Eccles was arrested at his Montreal home a few hours after the fire.

Mr. Gonneville said a club improvement plan was approved in 1961, but there were several differences between the approved plan and a drawing made after the fire.

The most serious difference involved one of the two stairways connecting the ground and upper floors.

"All stairways must be enclosed," Mr. Gonneville said. "The original plan called for a wood core door, opening outwards, with a fire-resistant ability of three-quarters of an hour."

But the post-fire drawing showed the only door on the stairway was halfway between the two floors, he said.

"If they wanted to make a change like that they would have had to apply for a permit and it would have been refused."

Two survivors of the blaze said at the inquest Wednesday that the door was locked.

If the door was locked, the remaining exits would not have been adequate to meet the city's bylaws for the number of inches of exit space for an establishment the size of the Blue Bird Club, Mr. Gonneville said.

Chief Inspector Maurice Lessard, of the Montreal fire department's prevention section, said his inspectors had visited the club 10 days before the fire.

They were there to check that an emergency lighting system in one of the stairways, a grease trap over a stove and increased lighting over the emergency exit and main entrance had been installed as ordered by his department.

"All the requests were found to have been met," Insp. Lessard said.

Reginal Campeau, assistant director of the fire department, said his men had encountered many obstacles in fighting the blaze.

Firemen had to cut their way with axes through plywood boards across a second-floor window on the south side of the building, and when they first went inside with their hoses, "the water fell back on them at almost boiling point."

ELECTED PRESIDENT of the Certified General Accountants Association of B.C. is G. P. Cummings of Vancouver. In other elections, at their annual meeting held at The Empress, B. F. Adams of Cranbrook was named first vice-president and G. H. Ham of Vancouver second vice-president.

BUGGING CASE STYMIED AGAIN

WASHINGTON (WP) — U.S. District Court Judge Charles Richey said Thursday that "it will be impossible" to bring the Democratic Party's civil suit in the Watergate bugging case to trial before the Nov. 7 presidential election.

At the same time, Richey said he will extend his order halting all depositions until the seven men charged in a criminal indictment have been tried in connection with the June 17 break-in at Democratic national committee headquarters.

Richey's announcement thus virtually rules out the disclosure in court of any significant new information about the Watergate case before the election.

Meanwhile, U.S. Attorney-General Richard Kleindienst said that both his predecessor, John Mitchell, and former secretary of commerce Maurice Stans were "interrogated by the grand jury" which investigated the case.

Kleindienst said that Mitchell and Stans were among 150 persons who testified before the grand jury which returned an indictment against the seven last Friday.

African Bloc Opposes UN Terror Debate

UNITED NATIONS (CP) — A proposal by Secretary-General Kurt Waldheim that the General Assembly take up the issue of terrorism ran into spirited opposition from African and Arab countries Thursday.

The 41-nation African group indicated it will attempt to have the question of terrorism deleted entirely from this year's assembly agenda.

Some observers were predicting that the secretary-general could emerge from the encounter with his prestige shaken.

The argument developed in the assembly's steering committee, which earlier Thursday ignored Chinese objections and voted in favor of renewed consideration of UN membership for Bangladesh.

The fate of the terrorism question was left unresolved Thursday as the steering committee voted to postpone discussion on it until today.

It appeared that the African Arab bloc did not have enough votes to win its case in the steering committee. But some delegates said the full assembly might side with the African proposal to delete the item and one supporter of Waldheim said: "I don't think we can be optimistic."

Waldheim, in his first term as secretary-general, personally submitted the terrorism question three days after Arab guerrillas killed 11 Israeli athletes at the Olympic Games.

He originally suggested the matter be discussed in the full assembly, but then said it could go to the assembly's legal committee after African and Arab members indicated they were cool to the subject.

The African members were first reported willing to accept the legal committee compromise, but later held a closed-door meeting and decided to fight against having the subject debated at all this year.

Waldheim has attempted to reassure African and Arab members that his proposal was not made with regard to "any specific incident or situation" and said he had no intention of hampering "dependent peoples seeking independence."

The Africans, nevertheless, fear that any terrorist resolution might encompass liberation movements against white governments in southern Africa.

U.S. Crack At Soviet 'Ransoms'

WASHINGTON (WP) — The House of Representatives uttered a "moral outcry" against the Soviet practice of charging Jews "ransom" for exit visas as it passed a $4.2 billion foreign aid appropriation bill by a vote of 169 to 141 Thursday.

An amendment offered by Rep. Charles Vanik and approved by a voice vote over Administration opposition stated that none of the money provided by the bill could be used to aid or promote trade with, or investment in, nations that charge more than $50 for an exit visa.

Vanik said the Soviet Union is charging up to $25,000 for visas permitting Soviet Jews to emigrate, usually to Israel.

Rep. Otto Passman, manager of the bill, said there was no money in the bill for the Soviet Union.

Vanik replied that his amendment would forbid use of the trading facilities of the Export-Import Bank or the insurance protection of the Overseas Private Investment Corp., both of which are carried in the bill, in future efforts to expand U.S.-Soviet trade.

Artist Dead

NEW YORK (AP) — Artist Dorothy Wright Liebes, whose textile designs won international prizes, died at her Manhattan home Wednesday at the age of 72. She was the wife of Relman Morin, Associated Press Special correspondent and headed Dorothy Liebes Design Inc.

Booth to List Oak Bay Voters Opens Saturday

Oak Bay residents interested in voting in the municipal election can be registered for the voters' list at the Shop-Easy, on Oak Bay Ave., Saturday, Sept. 23 and 30.

The Oak Bay division of the Association of Women Electors will operate the booth for those voters who are not property owners and who cannot get to the municipal hall during the week.

The booth will be manned between 10 a.m. and 3 p.m.

HONDA
2 OF EVERY MODEL
DEMO-SALE
WORLD OF PLEASURE
PEARSON

FALL GARDEN NEEDS
ON DISPLAY AT
CEDAR HILL NURSERY AND GARDEN CENTER

Just Arrived!
ICE PANSIES
Winter, spring and summer flowering. Cheer your garden up this winter. Nice companions with bulbs planting. Field grown plants. Yellow, blue, white and mixed.
BASKET OF 6 1.25

White Bark
BIRCH
European white bark birch. Lovely, sturdy trees. 6 feet high 4.95

WALLFLOWERS
Sturdy, field grown plants. 6 colors 10 for 1.75

Viburnum
CARLCEPHALUM
Fragrant Snowball cross from V. Carlesi and V. Macrocephalum. Grows 6 to 7 feet. Very fragrant white flowers as much as 6 inches across. We claim without reservation that it is one of the finest spring flowering shrubs we've ever seen.

AUTUMNALIS
Winter Flowering Cherry. Pale pink, semi-double flowers that bloom in the mildest part of the winter. 6 to 8 ft. trees 5.75

FALL RYE
10 lbs 95¢

DWARF
APPLE TREES
3 years old. 3.95

ENGLISH LAVENDER
Dwarf 1.25

FLOWERING
SHRUBS
- Forsythia
- Red Weigelia
- Variegated Weigelia
- Hybrid Brooms

Nicely rooted plants
Ea. 39¢ Any 10 3.50

LAWN SEED
Plant your lawn now. Cedar Hill Special—for a beautiful green lawn. 1-lb. covers 150 sq. ft.
5 lbs. 6.50

CHARGEX

HOURS:
9 - 5:30 Mon. to Sat.
SUNDAY 10 to 5

Cedar Hill
NURSERY and GARDEN CENTER
1551 CEDAR HILL CROSS ROAD
(Half Block West of Shelbourne)
AMPLE OFF-STREET PARKING

"THE PLACE TO STAY IS Highway 1A"

From the Malahat turn right at Goldstream or from Swartz Bay follow map above

SUBURBAN
'72 FORD TRUCKS
Year-End Sale
Big Savings
386-6131

UNIVERSITY AREA OPEN HOUSE
SATURDAY, 1:30 - 4:30
3978 OAKWOOD ST.
IMMEDIATE OCCUPANCY FOR THIS NEW 3-BEDROOM, 1½ BATH, FULL BASEMENT FAMILY HOME. ASKING $31,900.
ALL OFFERS AND TRADE CONSIDERED
Investors Syndicate Realty Limited
LEO PIGERT 386-7721 EVAN WILLIAMS

What is the good of a good thing if no one knows about it?
ADVERTISE YOUR GOOD THINGS in Victoria's Daily Newspapers
The More You Tell— The More You Sell in the "Welcome Medium"

MILLERS TOP 20
CHECK & COMPARE THESE PRICES

	TITLE	MFG. SUGG LIST	MILLERS PRICE
1	Honky Chateau — Elton John	6.49	3.69
2	Moods — Neil Diamond	6.49	3.69
3	School's Out — Alice Cooper	6.29	3.69
4	Exile on Main St. — Rolling Stones	10.58	5.99
5	The Slider — T. Rex	6.29	3.69
6	Eagles — Eagles	6.29	3.69
7	St. Dominics Revue — Van Morrisson	6.29	3.69
8	Thick as a Brick — Jethro Tull	6.29	3.69
9	Trilogy — Emerson Lake & Palmer	6.29	3.69
10	Chicago v Chicago	6.49	3.69
11	Rock of Ages — The Band	7.29	4.19
12	Somewhere in New York City — John Lennon	7.29	4.19
13	Carney — Leon Russell	6.29	3.69
14	Seven Separate Fools — 3 Dog Night	6.98	3.99
15	Live at the Paramount — The Guess Who	6.29	3.69
16	Son of Schmilsson — Harry Nilsson	6.29	3.69
17	Elvis at Madison Sq. Garden	5.98	3.49
18	The Partridge Families Greatest Hits	6.29	3.69
19	Big Bambu — Cheech & Chong	5.98	3.49
20	Never a Dull Moment — Rod Stewart	6.29	3.69

3 Ways to Buy
Chargex • Terms • Lay-away
726 YATES ST.
388-6295
• HOURS •
Mon. - Sat. 9 to 5:30
Friday to 9 p.m.
MILLERS

Those long-distance rate proposals

Here's what they mean to you:

The B.C. Telephone Company has proposed a new long-distance rate structure designed to encourage customers to dial their own long-distance calls within the company's operating territory.

The rate structure has been proposed in an application to the Canadian Transport Commission, which regulates the company.

You would pay a lower rate if you dialed your own calls instead of placing calls through an operator.

Member companies of the Trans-Canada Telephone System plan to introduce a similar pricing formula for long-distance calls across Canada.

Within the B.C. Tel operating territory, the proposals would increase the cost of some long-distance calls and decrease the cost of others. It is expected that the increases would offset the decreases, so that no net increase in B.C. Tel's long-distance revenue would result.

Under the proposed rate structure, customers who dial their own calls would not pay a three-minute minimum charge. They would pay only for each minute they talked*

This would mean, in most cases, that calls of two minutes or less in duration would cost less than they do under the existing rates.

In some cases — particularly in the case of calls over short distances — a three-minute call at the proposed rates would cost more than the same call costs now.

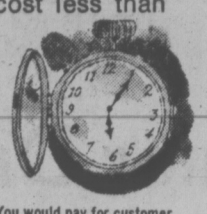

You would pay for customer dialed calls by the minute — no three-minute minimum charge.

The three-minute minimum charge would remain in effect on calls placed through an operator.

Another major difference in the proposed rates is that customers who dial their own long-distance calls would pay a lower rate than customers who place their calls through an operator.

Most calls placed through an operator would cost more than they do under the existing schedule. The new rate structure also proposes changes in the special rates that apply for night and Sunday calls.

You would save from 25 to 50 per cent on night and Sunday calls you dialed yourself.

By dialing their own calls between 6 p.m. and 11 p.m. weekdays, and between 8 a.m. and 11 p.m. on Sunday, customers would get a 25 per cent discount on the total cost of each call.

Customers who chose to dial their calls between 11 p.m. and 8 a.m. any day would get a discount of 50 per cent on each call. During those hours you could call anywhere in the province at a maximum cost of 23 cents a minute. And this discount period would apply for three hours more than the late-night rate under the existing schedule.

Most calls placed through an operator would cost more.

The new rates would not provide any discount on the first three minutes of night and Sunday calls placed through an operator. A 25 per cent discount would be applied to the cost of additional minutes only. The discount would be in effect from 6 p.m. to 8 a.m. weekdays and all day Sunday.

The following tables illustrate the effect on charges for typical long-distance calls if the proposals are approved by the Canadian Transport Commission:

STATION DAY CUSTOMER DIALED

FROM	TO	MILES	EXISTING 1 Min	EXISTING 2 Min	EXISTING 3 Min	EXISTING 4 Min	EXISTING 5 Min	PROPOSED 1 Min	PROPOSED 2 Min	PROPOSED 3 Min	PROPOSED 4 Min	PROPOSED 5 Min
			$	$	$	$	$	$	$	$	$	$
Cranbrook	Kimberley	16	.35	.35	.35	.47	.59	.19	.33	.47	.61	.75
New Westminster	Aldergrove	24	.45	.45	.45	.60	.75	.20	.36	.52	.68	.84
Abbotsford	Vancouver	43	.65	.65	.65	.87	1.09	.26	.48	.70	.92	1.14
Vancouver	Victoria	64	.85	.85	.85	1.13	1.41	.32	.58	.84	1.10	1.36
Nanaimo	Campbell River	85	.95	.95	.95	1.27	1.59	.35	.65	.95	1.25	1.55
Vancouver	Kamloops	164	1.40	1.40	1.40	1.87	2.34	.44	.87	1.30	1.73	2.16
Vancouver	Prince George	325	1.75	1.75	1.75	2.33	2.91	.56	1.12	1.68	2.24	2.80
Vancouver	Montreal	2312	3.00	3.00	3.00	4.00	5.00	.95	1.90	2.85	3.80	4.75

STATION DAY OPERATOR HANDLED

FROM	TO	MILES	EXISTING 1 Min	EXISTING 2 Min	EXISTING 3 Min	EXISTING 4 Min	EXISTING 5 Min	PROPOSED 1 Min	PROPOSED 2 Min	PROPOSED 3 Min	PROPOSED 4 Min	PROPOSED 5 Min
			$	$	$	$	$	$	$	$	$	$
Cranbrook	Kimberley	16	.35	.35	.35	.47	.59	.50	.50	.50	.66	.82
New Westminster	Aldergrove	24	.45	.45	.45	.60	.75	.55	.55	.55	.73	.91
Abbotsford	Vancouver	43	.65	.65	.65	.87	1.09	.75	.75	.75	1.00	1.25
Vancouver	Victoria	64	.85	.85	.85	1.13	1.41	.95	.95	.95	1.26	1.57
Nanaimo	Campbell River	85	.95	.95	.95	1.27	1.59	1.05	1.05	1.05	1.40	1.75
Vancouver	Kamloops	164	1.40	1.40	1.40	1.87	2.34	1.50	1.50	1.50	2.00	2.50
Vancouver	Prince George	325	1.75	1.75	1.75	2.33	2.91	1.90	1.90	1.90	2.53	3.16
Vancouver	Montreal	2312	3.00	3.00	3.00	4.00	5.00	3.15	3.15	3.15	4.10	5.05

PERSON DAY

FROM	TO	MILES	EXISTING 1 Min	EXISTING 2 Min	EXISTING 3 Min	EXISTING 4 Min	EXISTING 5 Min	PROPOSED 1 Min	PROPOSED 2 Min	PROPOSED 3 Min	PROPOSED 4 Min	PROPOSED 5 Min
			$	$	$	$	$	$	$	$	$	$
Cranbrook	Kimberley	16	.60	.60	.60	.72	.84	1.00	1.00	1.00	1.16	1.32
New Westminster	Aldergrove	24	.70	.70	.70	.85	1.00	1.05	1.05	1.05	1.23	1.41
Abbotsford	Vancouver	43	.95	.95	.95	1.17	1.39	1.40	1.40	1.40	1.65	1.90
Vancouver	Victoria	64	1.25	1.25	1.25	1.53	1.81	1.60	1.60	1.60	1.91	2.22
Nanaimo	Campbell River	85	1.45	1.45	1.45	1.77	2.09	1.70	1.70	1.70	2.05	2.40
Vancouver	Kamloops	164	2.15	2.15	2.15	2.62	3.09	2.35	2.35	2.35	2.85	3.35
Vancouver	Prince George	325	2.75	2.75	2.75	3.33	3.91	2.85	2.85	2.85	3.48	4.11
Vancouver	Montreal	2312	5.60	5.60	5.60	6.60	7.60	6.30	6.30	6.30	7.25	8.20

STATION NIGHT CUSTOMER DIALED

FROM	TO	MILES	EXISTING 1 Min	EXISTING 2 Min	EXISTING 3 Min	EXISTING 4 Min	EXISTING 5 Min	PROPOSED 1 Min	PROPOSED 2 Min	PROPOSED 3 Min	PROPOSED 4 Min	PROPOSED 5 Min
			$	$	$	$	$	$	$	$	$	$
Cranbrook	Kimberley	16	.30	.30	.30	.40	.50	.14	.25	.35	.46	.56
New Westminster	Aldergrove	24	.40	.40	.40	.53	.66	.15	.27	.39	.51	.63
Abbotsford	Vancouver	43	.50	.50	.50	.67	.84	.20	.36	.53	.69	.86
Vancouver	Victoria	64	.65	.65	.65	.87	1.09	.24	.44	.63	.83	1.02
Nanaimo	Campbell River	85	.70	.70	.70	.93	1.16	.26	.49	.71	.94	1.16
Vancouver	Kamloops	164	1.05	1.05	1.05	1.40	1.75	.33	.65	.98	1.30	1.62
Vancouver	Prince George	325	1.35	1.35	1.35	1.80	2.25	.42	.84	1.26	1.68	2.10
Vancouver	Montreal	2312	1.95	1.95	1.95	2.60	3.25	.67	1.33	2.00	2.66	3.33

STATION NIGHT OPERATOR HANDLED

FROM	TO	MILES	EXISTING 1 Min	EXISTING 2 Min	EXISTING 3 Min	EXISTING 4 Min	EXISTING 5 Min	PROPOSED 1 Min	PROPOSED 2 Min	PROPOSED 3 Min	PROPOSED 4 Min	PROPOSED 5 Min
			$	$	$	$	$	$	$	$	$	$
Cranbrook	Kimberley	16	.30	.30	.30	.40	.50	.50	.50	.50	.62	.74
New Westminster	Aldergrove	24	.40	.40	.40	.53	.66	.55	.55	.55	.69	.82
Abbotsford	Vancouver	43	.50	.50	.50	.67	.84	.75	.75	.75	.94	1.13
Vancouver	Victoria	64	.65	.65	.65	.87	1.09	.95	.95	.95	1.18	1.42
Nanaimo	Campbell River	85	.70	.70	.70	.93	1.16	1.05	1.05	1.05	1.31	1.58
Vancouver	Kamloops	164	1.05	1.05	1.05	1.40	1.75	1.50	1.50	1.50	1.88	2.25
Vancouver	Prince George	325	1.35	1.35	1.35	1.80	2.25	1.90	1.90	1.90	2.37	2.85
Vancouver	Montreal	2312	1.95	1.95	1.95	2.60	3.25	3.15	3.15	3.15	3.82	4.48

PERSON NIGHT

FROM	TO	MILES	EXISTING 1 Min	EXISTING 2 Min	EXISTING 3 Min	EXISTING 4 Min	EXISTING 5 Min	PROPOSED 1 Min	PROPOSED 2 Min	PROPOSED 3 Min	PROPOSED 4 Min	PROPOSED 5 Min
			$	$	$	$	$	$	$	$	$	$
Cranbrook	Kimberley	16	.55	.55	.55	.65	.75	1.00	1.00	1.00	1.12	1.24
New Westminster	Aldergrove	24	.65	.65	.65	.78	.91	1.05	1.05	1.05	1.19	1.32
Abbotsford	Vancouver	43	.80	.80	.80	.97	1.14	1.40	1.40	1.40	1.59	1.78
Vancouver	Victoria	64	1.05	1.05	1.05	1.27	1.49	1.60	1.60	1.60	1.83	2.07
Nanaimo	Campbell River	85	1.20	1.20	1.20	1.43	1.66	1.70	1.70	1.70	1.96	2.23
Vancouver	Kamloops	164	1.80	1.80	1.80	2.15	2.50	2.35	2.35	2.35	2.73	3.10
Vancouver	Prince George	325	2.35	2.35	2.35	2.80	3.25	2.85	2.85	2.85	3.32	3.80
Vancouver	Montreal	2312	4.70	4.70	4.70	5.35	6.00	6.30	6.30	6.30	7.25	8.20

STATION LATE NIGHT CUSTOMER DIALED

FROM	TO	MILES	EXISTING 1 Min	EXISTING 2 Min	EXISTING 3 Min	EXISTING 4 Min	EXISTING 5 Min	PROPOSED 1 Min	PROPOSED 2 Min	PROPOSED 3 Min	PROPOSED 4 Min	PROPOSED 5 Min
			$	$	$	$	$	$	$	$	$	$
Cranbrook	Kimberley	16	.25	.25	.25	.33	.41	.10	.17	.24	.31	.38
New Westminster	Aldergrove	24	.35	.35	.35	.47	.59	.10	.18	.26	.34	.42
Abbotsford	Vancouver	43	.45	.45	.45	.60	.75	.13	.24	.35	.46	.57
Vancouver	Victoria	64	.50	.50	.50	.67	.84	.16	.29	.42	.55	.68
Nanaimo	Campbell River	85	.55	.55	.55	.73	.91	.18	.33	.48	.63	.78
Vancouver	Kamloops	164	.65	.65	.65	.87	1.09	.22	.44	.65	.87	1.08
Vancouver	Prince George	325	.70	.70	.70	.93	1.16	.23	.46	.69	.92	1.15
Vancouver	Montreal	2312	1.00	1.00	1.00	1.30	1.60	.30	.60	.90	1.20	1.50

NOTE: In exchanges where Direct Distance Dialing equipment is not now installed, calls that could otherwise be dialed direct would be handled by the operator at the customer-dialed rates.

* The three-minute charge, and the existing rates, would be retained for customer-dialed calls between the following communities:

Bowen Island – West Vancouver, Haney – Port Coquitlam, North Vancouver – Whalley, Port Coquitlam – Whalley, Agassiz – Chilliwack, Bowen Island – Deep Cove, Whalley – Whytecliff, Bowen Island – North Vancouver, Bowen Island – Vancouver, Christina Lake – Grand Forks, Grand Forks – Greenwood, Whalley – West Vancouver, Castlegar – Trail.

All operator-handled calls between these points, including person-to-person calls, would be charged for at the rates proposed under the new schedule.

MISCELLANEOUS

Under the existing rate schedule for long-distance calls within the operating territory of B.C. Tel, a surcharge of 25 cents is charged for collect calls, calls charged to a third number, and calls where the operator is asked to report back with time and charges. Under the new rate schedule there would be no additional charge for these services, because the new operator-handled rate would reflect the cost of the operator time involved.

Under the proposed schedule, calls made from hotel telephones, coin telephones, radio-telephones and toll stations, calls made to Zenith numbers and calls charged to credit card numbers would be rated as operator-handled calls.

CALLS OUTSIDE B.C.

The Canadian Transport Commission has also been asked to approve a new rate structure for calls between British Columbia and most other points in Canada.

The new rate system would be similar to that planned within B.C. Tel's operating territory. The only differences:

A 30 per cent discount would be applied to the total cost of customer-dialed calls placed between 6 p.m. and midnight, Monday through Saturday, and from 8 a.m. to midnight on Sunday. From midnight to 8 a.m. every day, a 50 per cent discount would be applied to the cost of such calls.

A 30 per cent discount would be applied to the overtime portion only of operator-handled station-to-station calls placed from 6 p.m. to midnight, Monday through Saturday, and from 8 a.m. to midnight on Sunday. From midnight to 8 a.m. every day, a 50 per cent discount would be applied to the cost of overtime minutes.

Regular day rates would apply at all times for the first three minutes of operator-handled station-to-station calls. No discount would be applicable at any time on person-to-person calls.

NO CHANGE IS PROPOSED AT THIS TIME IN RATES FOR CALLS TO POINTS OUTSIDE CANADA.

IF YOU REQUIRE FURTHER INFORMATION, PLEASE CALL YOUR NEAREST B.C. TEL. OFFICE AND ASK FOR YOUR CUSTOMER SERVICE REPRESENTATIVE

B.C. TEL

bill walker

Lacrosse—When They Gave Ball to Jackie

His shirttail never did stay where it belonged—it still doesn't—but when they gave Jackie the ball, there weren't many lacrosse players who could take it away from him. Or run with him.

Yes, it was just about time this week when Jack Northup, ex-Shamrock, ex-Adanac, ex-referee, was elevated to the Lacrosse Hall of Fame. There were few more honest than this former Maitland Trophy winner.

For Jackie, it was a jump from juvenile into the Adanac team when he was only 17. Two years later it was the first of eight Mann Cup finals, and a Dominion championship. He had distinguished help in that season, and some Hall of Famers who were elected ahead of him — Arnold Ferguson, Archie Browning and Whitey Severson. Not to forget Norm Baker, all later-to-be-Shamrocks.

Before leaving New Westminster in 1952, Jackie won the league scoring championship. That was in '50, with 76 goals and 22 assists. In 1951, he won the Maitland Trophy as the best player in the West. National recognition came as a Victorian when the Shamrocks beat Long Branch in the Canadian final for their second Mann Cup. Jackie was awarded the Mike Kelly medal as the outstanding player.

If he had some big games, "none really stand out," he reminisced this week. And that was typical of Jackie in action.

He Carried His Deception Well

His was a casual approach, on the surface, as it is now, but few people can brag about a better record.

He played with a nonchalance that had to be seen to be appreciated, and his deceptive, loping gait confused and befuddled more than one foe.

He had a tummy he couldn't hide; he never tried to; but he carried it well. A stranger might think that the fat fellow out there would never make it past the first shift, but the fellow still running, and packing the ball at the finish was: Jackie Northup.

And that was his speciality: ragging the ball. He was the penalty-killer de-luxe of lacrosse. Quick: name a better one. And with that ever-present half smile playing on his lips, he appeared to be teasing the opposition. He was.

Because Jackie could play — some offence, that is! He popped home 634 goals in his career, and his total of 874 points is eighth high on record. And that was done when assists weren't as cheap as they are now. He also had 73 three-goal games.

He has some favorites from the past. Bob Lee of the Adanacs, one of the best. Jack Bionda, Arnold Ferguson, two others. Adanacs of '47 and Shamrocks of '57 are his two top clubs.

And one almost-forgotten highlight.

Jackie was named the outstanding athlete in New Westminster in 1951. The year before he had just missed. He was runner-up.

Only So Much Back Talk Allowed

When he retired he offered to referee. He did. And even if his contentment was showing more than ever, he kept top of the play, and the players. And was still running at the finish.

If he had a pet peeve as an official, it was the yackers. "I guess I gave out a lot of misconducts," he said. "But once the player had his say, and I explained why I had made the call, that was it. He was gone."

For six years, Jackie called them his way, then he asked for a raise. "I was getting $18," he said, "the league had gone professional and I figured it was about time to ask for more money. I asked for $25. I didn't get it, and I didn't get asked to referee any more either."

Now it's mostly curling, and golf as sidelights, plus a few thoughts on the game.

"The 30-second rule is fine, it opens up and speeds up the game, but it makes for bad shots as well. A player sometimes has to shoot when he isn't ready."

"The East and the West should get together on rules. When I played, there was always something different come Mann Cup time. This year on the 30-second rule, they have to shoot on goal in the east, at goal in the West. It causes confusion.

"Sure, assists are cheap. Players now will soon pass the old-timers. And it isn't fair. Think how many Whitey (Severson) would have had under today's rules?"

True, but think of how many Jackie would have had, too.

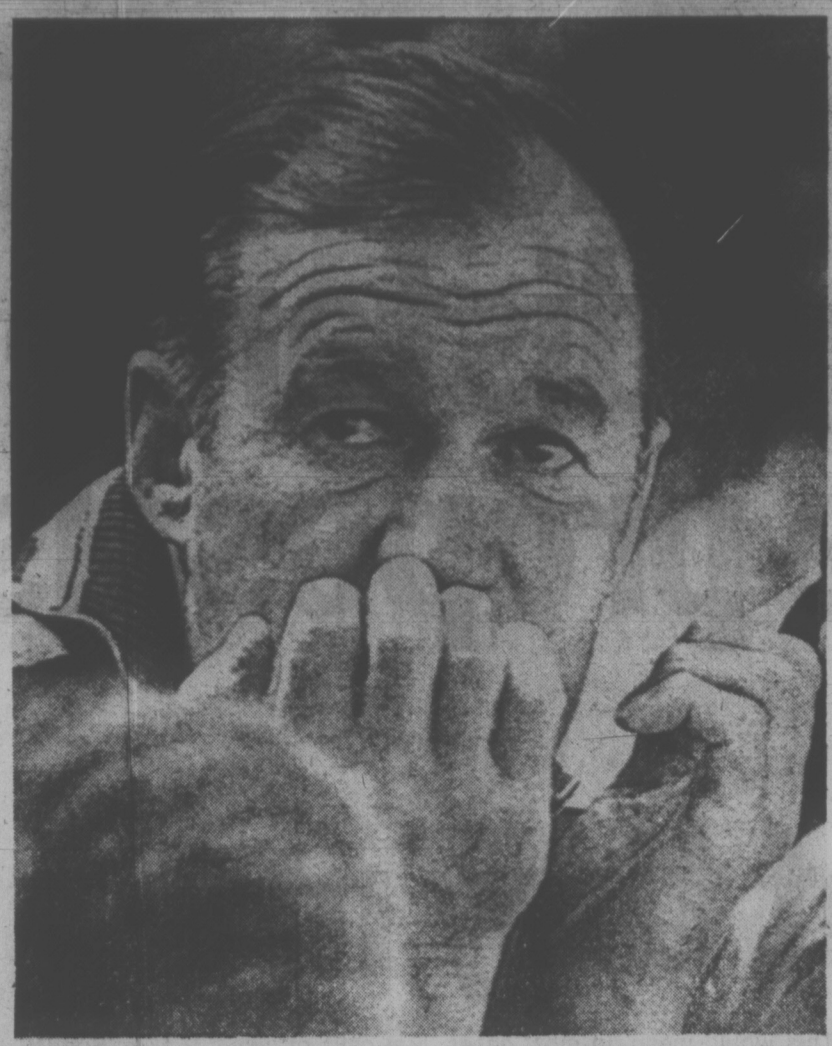

CALM BEFORE THE STORM in Moscow today is exemplified by Russian National hockey coach Vsevolod Bobrov. Russia met Team Canada this morning in fifth game of transworld series, which Russia led, 2-1-1.

Pirates Take Third in Row

By Associated Press

Pittsburgh Pirates played hard all season and Thursday night it was time to pop off. So they popped off the tops of champagne bottles, a few soft drinks and one bottle of dry red wine.

The Pirates were celebrating after winning the National League East title for the third straight year.

They beat New York Mets 6-2 and the victory was welcome relief for a team that had lost four of its last five games.

More champagne went for showers than for thirst in the Pittsburgh dressing room. Winning pitcher Steve Blass had some poured down his pants; manager Bill Virdon got a champagne shampoo; and the rest of the players joined in the pennant party with drinks, music and laughter.

Elsewhere Thursday, Philadelphia Phillies beat St. Louis Cardinals 3-1 in the only other National League game. In the American League, Detroit Tigers thumped Boston Red Sox 10-3, Milwaukee Brewers downed New York Yankees 6-4 and California Angels topped Kansas City Royals 4-2.

Into the fun at New York but not the bubbly, was pitcher Bruce Kison, who nursed a soft drink. He said he'd rather not have a reoccurance of last year's party when he didn't handle his champagne too well.

DIFFICULT FEAT

"Winning a division title is the hardest thing to do because it takes so long to do it," Virdon said. "Of course, it's harder on the players than it is on me, but it's still a long season for everybody."

Blass, the pitcher who won the final game of the World Series last fall against Baltimore Orioles, was in the thick of things again Thursday night. He gave up seven hits and notched his 18th victory.

The Pirates scored five runs in the third inning, the big blow a two-run single by Richie Hebner.

The clincher Thursday night was the earliest of the three titles for the Pirates. In 1970, they won on Sept. 27 and in 1971, they won on Sept. 22.

Detroit blasted Boston for four runs in the first and third innings, three runs coming on a single by winning pitcher Joe Coleman, 18-13. The Boston loss cuts its lead in the AL East to less than one percentage point; .5454 to Detroit's .5448.

Boston started rookie Mike Garman, who lasted just one third of an inning and was hit for three runs.

"I had to gamble," said manager Eddie Kasko. "I had no choice.

"I wanted to start a right-hander and I had three left. Garman had looked good in relief."

Johnny Briggs hit a homer, double and single and drove in three runs for the Brewers. The loss was the fifth in six games for New York. Bernie Allen homered for the Yankees.

Bob Oliver hit a homer and triple to lead California over Kansas City.

sports

DOUG PEDEN - EDITOR

Cougars Drop Three Players

Victoria Cougars of the Western Canada Major Junior Hockey League returned three players to their two teams Thursday in reducing their training-camp roster to 24.

Brian Day, a 17-year-old right winger from Edmonton, was assigned to Nanaimo Clippers of the B.C. Junior League. Glen Beuckert, an 18-year-old goalie who won all-star honors in the BCJHL last season, was returned to Penticton Broncos, and Svend Green, a 17-year-old goalie obtained earlier this month, was sent back to Edmonton to play at the junior "A" level.

Cats are now left with Danny Rogers, a 15-year-old from the Saanich Minor Hockey Association, and Ron Bourcier, a Nanaimo product who played for Kelowna Buckaroos in the BCJHL last season, as their goaltending prospects.

They will share duties for at least the next two exhibition games — tonight in Vancouver against the BCJHL Villas and at 8:30 p.m. Saturday in Memorial Arena against Vancouver Nats of the WCHL.

Only seven holdovers are left out of the 24 players still in camp.

The holdovers are defencemen Jim Atamenenko, Murray Worley and Blake Robinson as well as forwards Perry Robinson, Al McLaren, Carl Cureatz and Ron Poole.

Meanwhile, two former Cougars played a starring role for Flin Flon Bombers in a 9-3 exhibition win over visiting Winnipeg Jets.

Wayne Bianchin scored three goals in the first period and Greg Robinson, obtained from Victoria only last week, scored another for Bombers, who led 8-2 after two periods.

DUDAR SCORES

Other Flin Flon scorers were Al Hiller (2), Norm Michell, Ron Andruff and Don Harrison.

Dave Marin, ex-Cougar Jerry Dudar and Blair Stewart replied for Jets.

At Brandon, some brilliant goaltending by Terry Richardson enabled New Westminster Bruins to pull out a 2-2 tie against the Wheat Kings.

Richardson parried a total of 59 shots, including 24 in the third period.

Rookie Doug Murray and Gord Lane scored for Brandon while Vic Mercredi and Ron Kennedy tallied for Bruins.

Junior Draft Picks Show Their Glitter

By THE CANADIAN PRESS

Jacques Richard and Steve Shutt, high choices in the 1972 junior hockey draft, are starting to pay early dividends.

Shutt, Montreal Canadiens' No. 1 draft scored twice at Montreal to lead the Canadiens 4-2 Thursday over Boston Bruins while Richard was notching his first in pro company at Sudbury, Ont., as Atlanta Flames edged Minnesota North Stars 3-2 in National Hockey League exhibition games.

Elsewhere. American-born Henry Boucha tallied the winner at Port Huron, Mich., as Detroit Red Wings nipped Philadelphia Flyers 4-3, Buffalo Sabres handed California Golden Seals their third straight pre-season loss, 3-2, and New York Rangers ripped St. Louis Blues 6-2 at Flint, Mich.

Shutt's first goal, early in the third period, triggered a three-goal Montreal rally. Jacques Lemaire and Randy Rota were the other Canadiens scorers in a lineup that included only nine regulars from last year's team.

Garnet Bailey and Greg Sheppard scored for the Stanley Cup champion Bruins who had only seven regulars dressed.

Richard, first choice of the Flames in their initial NHL season, scored in Atlanta's first confrontation with an established club on veteran goaltender Gump Worsley.

FLYERS WINLESS

Defenceman Randy Mannery got the winner on a power play against Gilles Gilbert with Stars' Doug Mohns in the penalty box to break a 1-1 tie. Gerry Byers was the Minnesota scorer.

Leon Lochefort, Al Karlander and Rick McCann supplied the other Detroit goals. Bil Clement, Don Saleski and Larry Wright produced for the Flyers, winless in three pre-season starts.

Philadelphia also lost the services of captain Ed Van Impe in the second period when a shot by Detroit's Larry Johnston struck him on the cheek during a Red Wing power play. The Flyers' captain was taken to hospital and later flown to Philadelphia for further treatment of possible fractures to the cheek or jawbone.

The Seals continued their record of losing by one goal, centre Don Luce scoring twice in the third period to provide Buffalo's margin. California now has lost three contests by one goal.

Randy Wyrozub put the Sabres in front after less than five minutes but the Seals made them play catch-up hockey on goals by Tim Jacobs and Pete Laframboise.

The Rangers scored five goals in the first period en route to their win over St. Louis. Gene Carr, Bobby Rousseau, Jim Neilson, Pete Stemkowski, Dale Rolfe and rookie Steve Vickers were the New York scorers. Wayne Merrick and Garry Unger replied for the Blues.

BASEBALL SCOREBOARD

AMERICAN LEAGUE

Eastern Division

	W	L	Pct.	GBL
Boston	78	65	.5454	—
Detroit	79	66	.5448	—
Baltimore	77	68	.531	2
New York	75	69	.521	3½
Cleveland	66	80	.452	13½
Milwaukee	60	86	.411	19½

Western Division

	W	L	Pct.	GBL
Oakland	85	58	.594	—
Chicago	80	63	.559	5
Minnesota	73	69	.514	11½
Kansas City	70	72	.493	14½
California	68	76	.472	17½
Texas	52	91	.364	33

Detroit 404 000 101—10 14 0
Boston 100 200 000— 3 7 2
Coleman 18-13 and Freehan; Garman 0-1, Curtis (1), Newhauser (5), Tatum (7) and Fisk, Montgomery (8).

New York 000 000 121— 4 8 0
Milwaukee 202 000 02x— 6 7 1
Kekich 10-13, Beene (3), Gowell (6), Lyle (8) and Munson; Bell 4-1, Sanders (8) and Rodriguez. Home runs: New York — Allen (8th); Milwaukee — Briggs (18th).

Kansas City 002 000 000— 2 4 1
California 010 102 00x— 4 12 1
Nelson 9-6, Dal Canton (7) and Kirkpatrick; Ryan 17-15 and Stephenson. Home run: California — Oliver (20th).

NATIONAL LEAGUE

Eastern Division

	W	L	Pct.	GBL
Pittsburgh	91	53	.632	—
Chicago	79	65	.549	12
New York	74	69	.517	16½
St. Louis	70	76	.479	22
Montreal	65	78	.455	25½
Philadelphia	54	90	.375	37

Western Division

	W	L	Pct.	GBL
Cincinnati	89	55	.618	—
Houston	80	63	.559	8½
Los Angeles	77	67	.535	12
Atlanta	67	77	.465	22
San Francisco	63	82	.434	26½
San Diego	54	88	.380	34

Pittsburgh 105 000 000— 6 12 1
New York 000 110 000— 2 7 1
Blass 18-7 and May; Gentry 7-10, Sadecki (3), Webb (6), Strom (8) and Nolan.

Philadelphia 000 000 120— 3 5 1
St. Louis 000 000 100— 1 5 2
Twitchell 5-8, Scarce (8) and Boone; Bibby 1-1, Segui (9) and Jutze. Home run: Philadelphia — Boone (1st).

MORE SPORT PAGES 13, 17

Jones Fires 66 For Stroke Lead

ROBINSON, Ill. (AP) — Grier Jones shrugged off his five-under-par 66, good enough for the first-round lead in the $100,000 Robinson fall golf classic.

"Things just kind of fell into place," he said Thursday.

"Really, I'm not playing as well as I was," the 26-year-old Jones said after his effort on the rain-drenched, 6,556-yard Crawford County Country Club course.

Jones, who scored his first tour victory in the Hawaiian Open earlier this season, held a one-stroke lead over Hale Irwin, Larry Ziegler and rookie Dave Glenz, tied at 67 in the chase for a $20,000 first prize.

Defending champion Labron Harris and Steve Oppermann were at 68 after the opening round that was played in cool, crisp temperatures and a steady, drizzling rain.

More than a dozen players, including Frank Beard, Deane Beman and Dave Eichelberger, were tied at 69.

George Knudson, the Toronto golfer who won the Robinson title two years ago, had a 69 while Gary Bowerman of Toronto fired a 71, Ken Fulton of Montreal 75, Wayne Vollmer of Vancouver 76, Wilf Homenuik of Winnipeg 78 and Ben Kern of Toronto 79.

Most of the game's great stars—including Jack Nicklaus, Lee Trevino, Arnold Palmer and Gary Player—skipped this event, the 38th consecutive tournament on the pro schedule this season.

Grier Jones	33-33—66
Hale Irwin	34-33—67
Dave Glenz	32-35—67
Larry Ziegler	33-34—67
Labron Harris	35-33—68
Steve Oppermann	31-37—68
Dave Eichelberger	34-35—69
Jerry Barrier	33-36—69
Lee Wykle	34-35—69
John Schlee	32-37—69
Bob Dickson	35-34—69
Don Bies	32-37—69
Frank Beard	33-36—69
Johnny Pott	34-35—69
George Knudson	33-36—69
Jim Colbert	33-36—69
Bob Wynn	36-33—69
Dwight Nevil	32-37—69
Deane Beman	34-35—69
Dick Rhyan	33-36—69
Leonard Thompson	34-35—69

Strike Out Takes Little Brown Jug

DELAWARE, Ohio (CP) — They say success breeds success.

Strike Out lived up to the saying Thursday, winning the Little Brown Jug at Delaware County Fairgrounds in straight heats and setting a world record mile for three-year-old pacers in the second race.

The son of Bret Hanover toured the half-mile circuit twice in one minute 56 3-5 seconds to surpass the previous mark of 1:57 set by his sire in winning the 1965 running of the jug. He was the first wholly-owned Canadian horse to win the event.

The only faster time in history for the mile, 1:55 3-5, was paced recently by Albatross.

Driven by Keith Waples of Coldwater, Ont., Strike Out overtook pacesetting favorite Jay Time in the first half mile of the opening race and nipped Goodbye Columbus, a 99-1 shot, at the wire.

WINS $52,982

A 1¼-length win over Fast Clip in the second secured the $52,982 winners share of the $104,916 event, second jewel in North American harness racing's triple crown.

Hilarious Way, winner of the first leg, the Cane Futurity, settled for fourth-and fifth-place finishes. The final race in the Triple Crown series, the Messenger Stakes at New York's Roosevelt Raceway, goes Nov. 11.

Waples, who drove the first two-minute mile on a Canadian track 13 years ago, came out of the post position the second choice behind Jay Time in the first race and returned $4.60, $3.40 and $2.60. In the second he paid $3.40, $3.00 and $2.40.

MT. DOUGLAS HILLCLIMB ON SUNDAY

Victoria Motorcycle Club will stage one of the oldest organized sports events in Victoria — the Mt. Douglas Hillclimb — on Sunday.

First run in 1921, the event has been held each year since except the Second World War years.

Action starts at 1 p.m.

B.C. Joins Sports Lottery

WINNIPEG (CP) — Sportstoto, the sports lottery that made $100,000 for amateur sports in Manitoba last year, is spreading to both coasts this season.

Guy Simonis, president of the Manitoba Sports Federation, said Thursday organizations in British Columbia and Newfoundland have agreed to participate in the lottery this year.

He said $21,000 in prizes will be offered each weekend, starting Oct. 7, based on results of games played in the World Hockey Association and the National Hockey League.

Simonis said Sportstoto will be based on 13 games each weekend. Contestants guessing 13 correct results will share the $15,000 first prize, those with 12 right will split $5,000 and those with 11, $1,000.

The federation president said if there are no winners in one of the categories for a weekend, the prize money will not be awarded. However, 27 per cent of the total revenue is earmarked for prizes and if that amount has not been awarded by the end of the season, a special draw will be held for the remaining prize money.

Although B.C., Manitoba and Newfoundland are formally involved, contest forms will be available in all provinces. Of every dollar received, 58 cents will be returned to the provinces, even if their sports federations are not participating.

"Of every dollar received, 27 cents goes to prizes, 15 cents to national administrativn and the province gets 58 cents. From that they can make their profit. They'll end up with about 55 cents on each dollar going into sport in the province."

Last year in Manitoba, with prize money based on the amount of participation each week, amateur sports clubs selling the forms received $70,000. The Manitoba Sports Federation made $30,000 profit will about $75,000 in prize money.

Raiders Sign Mike Laughton

NEW YORK (AP) — New York Raiders of the World Hockey Association has singed centre Mike Laughton, who spent the 1971-72 season with Nova Scotia Voyageurs of the American Hockey League, to a multi-year contract.

Laughton played with Victoria Maple Leafs in the 1966-67 season, his first as a professional.

PREMIER SOCCER LEAGUE
VICTORIA REGALS
VS
VANCOUVER CROATIA
ROYAL ATHLETIC PARK
SATURDAY, SEPT. 23rd
Kick-Off 2:30 P.M.

PRE-SEASON
WESTERN CANADA HOCKEY LEAGUE ACTION
SATURDAY, SEPTEMBER 23
MEMORIAL ARENA — 8:30 P.M.
VICTORIA COUGARS
— VS. —
VANCOUVER NATS
Adults $1.50 Students and O.A.P. $1.00 Children 50c

SEASON'S CLOSER
SUNDAY, SEPT. 24
Competition: Modified, Super Stock Bracket
ADMISSION Adults $2.00, Students $1.50 with cards.
Children under 12 with parents FREE!
Gates Open 9 a.m. Sunday. Time Trials, Eliminations
Thank You for Your Support Throughout the '72 Season
VAN ISLE DRAGWAYS
¼ Mile North of Mill Bay Road—Phone 743-2719
Turn East on Kilmalu Road and Follow the Signs
Saturday Grudge Racing — 12 noon to 4 p.m.

SATURDAY NIGHT
SUPER STOCK — 100 LAP
CHAMPIONSHIP
Added Attraction Claimers
★ Trophy Dashes ★ Heat Races ★ Main Events
TIME TRIALS—7 p.m.
RACE ACTION - 7:45 P.M.
Adults: $2.50
Students and O.A.P. $1.75
Children 12 and under FREE
WESTERN SPEEDWAY
RAIN DATE—SUNDAY, 1 P.M.

stewart lang

Freshwater Anglers Top Tidal Fishermen in B.C.

Some rambling notes along the trail:

Some interesting data was found in a recent federal fisheries report by William Sinclair entitled The British Columbian Sport Fishermen . . . Based on surveys conducted in 1970 and 1971, the report sought to determine the number of fishermen in B.C.'s tidal waters, their activities and the relative importance of sport fishing, including fresh water, to this province's recreational picture . . . Approximahely 18.3 per cent of all British Columbians went fishing at least once in the past two years . . . Of these, 165,250 restrict their activities to fresh water while another 68,000 fish exclusively in tidal waters . . . Extending the figures given, it was estimated that the number of tidal fishermen in B.C. will reach nearly one million (959,000) by the year 2000 . . . In the same time the number of freshwater fishermen should reach, 216,000 . . . Maybe they better start designing smaller boats.

At the request of the federal fisheries department, the provincial fish and wildlife branch will close the Sooke River to all angling from the falls downstream to the fishing boundary sign on the highway bridge at midnight tonight . . . This closure, along with the federal closure now in effect from the bridge to the mouth of the river, ends at midnight Nov. 15 . . . The reason? . . . To protect spawning stocks of spring salmon.

★ ★ ★

Words of wisdom from Prince Bernhard of The Netherlands, president of the World Wildlife Fund:

"Canada continues to possess an abundance of one of the world's greatest natural resources in the form of the vast variety of wildlife . . . and with this privilege goes the responsibility for continuing to develop wildlife conservation methods. Not only for your benefit as a country but in fullfilment of your responsibility to mankind as a whole."

Once again the hunting public is being urged to report acts of vandalism, as soon as possible after they are observed, to the nearest RCMP office . . . Several convictions for such offences as shooting livestock, logging equipment and power lines were made last year as a result of information supplied by concerned sportsmen . . . It's up to us to police ourselves . . . Perhaps in doing so we'll lift some of the stigma attached to hunters by the actions of an irresponsible few.

Gremlins produced a static-filled telephone connection earlier this week that resulted in a slight error in Wednesday's column . . . We said that fry fed with pellets containing strontium could later be identified by analysis of their "tails" . . . Make that "scales," or more specifically, the skin of the fish . . . Chemical composition of the skin differs with the mineral content of each stream the fry were raised in . . . Thus they can be keyed to a specific stream . . . Use of the strontium and terrampcin, which marks the bones, further classifies the specific fish of which you wish to keep track.

★ ★ ★

Hunters are reminded, since we will be on holidays through the next week, that the season on ptarmigan ends Oct. 1 . . . Not that we expect many of these wily and largely inaccessible birds are ever taken . . . Victoria Bowmen begin their indoor season Oct. 1 at St. Adens Church Hall on Cedar Hill Cross Road . . . Club president Adele Bishop was recent women's freestyle grand aggregate winner in both the American Round and Field and Hunters Round . . . Dan Mawer topped men competitors in the same event.

Fred Poehlke topped the spring portion of the annual Victoria-Saanich Inlet Angler's Association Spring-Coho Derby on Sunday with a 10-pound, four-ounce catch . . . Following, in order, were Hans Radke (9:14), Alice Hartshorne (8:06), Alf Joyce (6:01), Rica Ferriday (6:00), Jackie Birch (5:11), J. Wells (5:10) and Bob Redgrave (5:00) . . . Gary Vaughan captured the top coho, which tipped the scales at 5:08 pounds.

★ ★ ★

Best fishing areas on the Island for coho during the past week have been Sooke, Becher Bay, Porlier Pass, French Creek, Miracle Beach . . . Spring salmon are biting at Oak Bay, Bold Bluff, San Juan Bay and the Alberni Canal . . . But in the latter area watch for boundaries that go up Sunday across the mouth of Nahmint River, in Port Alberni harbour and in tidal waters of the Somass River.

Fishermen on the southern end of the Island are reminded of the Douglas Rotary-CFAX salmon derby from dawn to 3 p.m. Sunday . . . A list of prizes and spots selling tickets may be obtained by telephoning 384-3000 . . . Fishing prize presentations will be at 6 p.m. at Mayfair . . . The draw will take place Sept. 30 at 3 p.m. at Mayfair.

COBLE'S FISHERMAN'S CALENDAR

Time for Each Day, "Tells When Fish Bite Best"

FOR THE WEEK SEPTEMBER 24 THRU OCTOBER 1

SUN	MON	TUE	WED	THU	FRI	SAT	SUN
24	25	26	27	28	29	30	1
11:39 p.m.	12:33 a.m.	1:30 a.m.	2:31 a.m.	3:33 a.m.	4:34 a.m.	5:33 a.m.	6:28 a.m.

Time is Pacific Daylight Time — Copyright 1969

Blacker the Fish — Better the Day for Fishing

'Bellies in Command

NEW WESTMINSTER — It seems certain that New Westminster Salmonbellies are going to turn the table on Brantford Warriors.

Beaten in the senior Canadian lacrosse final last year, the Western Lacrosse Association champions Thursday took a 3-0 lead in the best-of-seven final by handing out a 20-9 trouncing.

It was the worst defeat yet for the defending champions and it left them with scant hope of retaining the Mann Cup. Fourth game of the series is scheduled for Saturday night.

Getting plenty of vocal support from the 2155 fans, Salmonbellies were again led by coach Paul Parnell, who scored four times. Larry Henry also got away four scoring shots while Ray Bennie, who has been a major factor in the series, continued his fine play with three goals and two assists.

Brantford coach Morley Kells couldn't remember the last time his team was beaten so badly.

"It doesn't matter anyway," stormed Kells. "We just couldn't handle them."

Kells admitted that a good ball-control team such as New Westminster should beat a fastbreaking team like the Warriors every time.

NEW WEST.	G	A	P	BRANTFORD	G	A	P
Comeau	0	0	0	McCready	0	4	4
Lynch	0	0	0	Todman	0	1	2
Matheson	1	2	2	Ignatzyck	0	0	2
D'Easum	0	2	0	Suggette	0	1	2
Henry	4	0	0	Howe	0	0	0
Lathwhe	2	2	2	Gordeneer	1	1	0
Greenwood	0	2	0	Richardson	0	0	0
Tyler	0	2	0	Cox	2	0	20
Wnzski	2	2	2	Granger	0	0	0
Goss	1	2	0	Powless	0	1	0
Homes	0	0	0	Clezza	0	1	0
Wright	0	1	0	McNall	4	0	2
Salt	0	1	4	Wilson	1	2	0
Bennie	3	2	0	Cogbill	0	0	2
Giles	1	1	0	Lapinski	1	1	2
Gallagher	2	3	0	John			
Parnell	4	3	0	McKenna	0	0	2
				Jerry McKenna	0	1	2
Totals	20	23	10	Totals	9	13	36

Shots stopped by:

McCready (B)	11	16	6	—33
Comeau (NW)	6	12	6	—24

Score by periods:

Brantford	5	2	2	—9
New Westminster	6	5	9	—20

Regals Battle Croatia For Runner-Up Berth

Don't be surprised if it is battle of defensive skills Saturday at Royal Athletic Park when Victoria Regals throw their shutout string on the line in a showdown struggle for second place in the Premier Soccer League.

Regals continued their late-season charge at Athletic Park last weekend, getting two goals from Trini Douglas as they turned back Vancouver Spartans 3-0 to make it five straight shutouts.

In the process, they climbed within a single point of second-place Vancouver Croatia, which escaped with a scoreless draw against Vancouver Eintracht as goalie Greg Webber came up with another spectacular performance.

Those results left the Brian Hughes-coached Regals with a solid shot at sole possession of the runner-up berth because it will be Croatia prividing the opposition at 2:30 p.m. Saturday.

Also at stake will be the position of shutout leader in the six-team circuit. With his blanking of Eintracht, Weber extended his number of shutouts this season to seven, a total matched by a pair of Victoria keepers.

Graham Lee, in the Regal nets last weekend, has four shutouts to his credit and clubmate Barry Sadler has registered three.

Over 19 games, Croatia has yielded 25 goals to rival clubs while the Regals have allowed only 21, sharing the league's best goals-against mark with front-running Columbus, now nine points ahead of Croatia.

With his two tallies last week, Douglas moved into a five-way tie for second place in the individual scoring race. Vanni Lenarduzzi of Columbus is out in front with a total of 12 goals, three ahead of his closest pursuers.

Scoring leaders:

Vanni Lenarduzzi, Columbus	12
Trini Douglas, Victoria	9
Chris Bennett, Richmond	9
Glen Johnson, Eintracht	9
Victor Nodella, Columbus	9
Sergio Zanetta, Columbus	9
Buzz Parsons, Eintracht	8
Joe Kovar, Richmond	7
John Dias, Eintracht	6
Neil Partner, Columbus	6
Diuro Petrinec, Croatia	6

SPORTS MENU

TONIGHT

SOCCER

4 p.m. — Greater Victoria High School League, Esquimalt at Oak Bay; Claremont at Reynolds; Mt. Douglas at Belmont.

8 p.m. — Greater Victoria High School League, Victoria vs. Mount View, Royal Athletic Park.

HOCKEY

6 p.m. — Annual University of Victoria Vikings' intra-squad game, Memorial Arena.

SATURDAY

CAR RACING

7 p.m. — Time trials for super-stock championship race, Western Speedway.

SOCCER

2:30 p.m. — Premier League, Victoria Regals vs. Vancouver Croatia, Royal Athletic Park.

RUGBY

2:30 p.m. — Victoria Union, first division; Velox vs. Oak Bay Wanderers, Windsor Park; Vikings vs. Norsemen, UVic.

HOCKEY

8:30 p.m. — Western Canada League exhibition, Victoria Cougars vs. Vancouver Nats, Memorial Arena.

SUNDAY

SOCCER

2:15 p.m. — Vancouver Island League; UVic vs. Nanaimo, Nanaimo; Oak Bay vs. Lusitanos, Heywood Avenue Park; Royals vs. Courtenay, Centennial Stadium.

2:15 p.m. — District League, first division; Cosmopolitan Royals vs. Gorge, Topaz Park; Oak Bay vs. London Boxing Club, Henderson Park; Prospect Lake vs. UVic Norsemen, Blanshard field; Longhorns vs. Victoria West, Central Park.

2:15 p.m. — District League, second division; Duncan Village Green vs. Gorge, Duncan; London Boxing Club vs. Saanich Braves, Hampton Park; Labatts vs. Victoria West, Lambrick Park; Oak Bay vs. Castaways, Carnarvon Park.

2.15 p.m. — District League, third division; Kickers vs. PPCLI, Victoria West; Prospect Lake vs. William Head, Prospect Lake; East Saanich vs. Longhorns, Central Saanich.

FOOTBALL

6:30 p.m. — B.C. Big Four League, Victoria Dolphins vs. Vancouver Meralomas, Royal Athletic Park.

1 and 3 p.m. — Vancouver Island Bantam League; Duncan vs. Chargers, North Island vs. Oak Bay, Royal Athletic Park.

RUGBY

2:30 p.m. — Victoria Union, first division; James Bay Athletic Association vs. Castaways, Carnarvon Park.

1 p.m. — Victoria Union, third division; Castaways vs. James Bay Athletic Association, Macdonald Park; Velox vs. Oak Bay Wanderers, Windsor Park.

MOTORCYCLE RACING

1 p.m. — Start of annual Mt. Douglas Hillclimb, Mt. Douglas Park.

Tom Morris Top Canadian In Marathon

SHERBROOKE, Que. (CP) — Antonio Gonzales Linares, riding for the Spanish team of Kas, won second stage of the tour de la Nouvelle France bicycle marathon Thursday.

The winner covered the hilly, 112.6-mile course between Granby, Que., and Sherbrooke, in the graded time of four hours, 46 minutes and 20 seconds.

Herman van Springel of Belgium took second place in 4:46.47 while the winner of Wednesday's first stage, Guido Reybroeck of the Salvarani Italian team, came in the third at 4:46.51.

The top Canadian was Tom Morris of Victoria, who finished 13th in 4:46.57.

Reybroeck, who has the best aggregate time after the first two stages, gets to wear the red jersey which symbolizes leadership in over-all standings.

Super-Stocks Title at Stake

Anything can happen Saturday night with only 182 points separating the top three super-stock drivers who will be battling in the championship event of the season at Western Speedway.

Larry Walker leads the pack with 1,256 points but Rick O'Dell, who only lost the lead in the division's last race and is gunning for a third consecutive title, trails by only 13 points.

Bill Price, who won the first three main events this season but hasn't won a feature race since, is in third spot with 1,074.

Saturday's main will be a 100-lap affair with double points awarded — meaning the winner can pick up 200 points.

Walker has a particular reason for wanting to take the title.

Next season he hopes to join two other Victorians — Gary Kershaw and Ross Surgenor — in open stuper-stock competition.

Kershaw and Surgenor are both expected to compete in the National Association for Stock Car Auto Racing northwest championship this weekend in Yakima. The prize list totals $5,000.

Surgenor has won five of the last six main events in which he has competed while Kershaw has had a run of accidents and minor breakdowns.

Time trials Saturday at Western start at 7 p.m.

Top 10 drivers in the super-stock division heading into the final race:

1. Larry Walker	1256
2. Rick O'Dell	1243
3. Bill Price	1074
4. Jim Caudwell	947
5. John Currier	756
6. Ron Hancock	716
7. Bob Collins	703
8. Larry Pollard	572
9. Roy Haslam	423
10. Larry Christie	421

Cross-Country Season Begins

University of Victoria and Claremont High School will co-sponsor the opening cross-country meet of the season on Saturday.

Competition starts at Beaver Lake Park in three divisions. A two-mile run for women gets under way at noon, men start their four-mile test at 12:30 p.m. and a high school five-by-one mile relay begins at 1:15.

Entries for both the men's and women's divisions may be made just prior to the start of each race.

International Catch

ABERDEEN (Reuter) — Aberdeen, the Scottish League First Division soccer club, has signed Zontan Varga, a 27-year-old Hungarian international mid-field player, from the Herta Club of Berlin. The fee involved is believed to be about $100,000.

Field Hockey Drill

Any girls under the age of 15 wishing to play in the Vancouver Island Ladies' Field Hockey Association junior division are asked to turn out for a practice at 10:15 a.m. Saturday at Oak Bay High School.

Allman Leads Aides' Event

TORONTO (CP) — Don Allman of Brantford shot a one-over-par 71 Thursday to take the first-round lead in the Canadian Professional Golfers' Association assistants' championship.

Allman took a one-stroke lead over Lew Taylor of Ile Bizard, Que., and Norm Reid of Vancouver who were tied at 72.

The 54-hole event for prize money totalling $7,350, winds up today with a 36-hole test over the 6000-yard Rosedale Golf Club layout.

Former Victorian Bob Hogarth of Montreal had a 78.

Invaders Stretch Win Streak to Four

Bolstered by a strong defence, Oak Bay Invaders ran an unbeaten streak to four games by hammering Saanich Hornets 22-0 Thursday night in a Vancouver Island Bantam Football League encounter at Royal Athletic Park.

Safety Mike Sharpe ran an interception back 40 yards for a touchdown and tackle Jim Simpson picked up a fumble and ran 25 yards for another major.

Flanker Rob Parris scored another major on a 50-yard pass-and-run play with quarterback Fred Carlson. Parris kicked one conversion and a single with the remaining two points coming on singles.

	P	W	L	Pts.
Oak Bay Invaders	4	4	0	8
Cowichan Chiefs	3	2	1	4
Saanich Hornets	4	2	2	4
Saanich Chargers	3	1	2	2
Juan de Fuca Tigers	4	0	4	0

SUBURBAN
'72 FORD COURIER
$2611
Terms, Trades
386-6131

ICE SKATING
Juan de Fuca
RECREATION CENTRE
1767 Island Highway
Victoria, British Columbia
478-7722
PRICES
Evenings:
75¢, 60¢, 35¢
Afternoons:
50¢, 35¢, 25¢
EVENINGS
Wednesday, Friday
Saturday, Sunday
8 p.m. - 9:50 p.m.
Afternoons:
Saturday and Sunday
1:00 p.m. - 2:50 p.m.
THIS SATURDAY ONLY — NO PUBLIC SKATING 1 P.M. - 2:50 P.M.

PRESENTED BY
THE RED LION MOTOR INN
A SERIES OF
B.C. LIONS
TOUCHDOWN
LUNCHEONS
Guest appearances B.C. Lions personalities OWEN DEJANOVICH, assistant coach, and JIM YOUNG, split-end. Featuring: Game film, chalk talks, question period, door prizes including a chance for a trip for two to the Grey Cup.
BUFFET $2.50 per Person
Fourth Luncheon
MONDAY, SEPT. 25th
Doors Open 11:30
Greater Victoria's Only Full Facility Hotel
385-3366
RESERVATIONS SUGGESTED

Skiers!
Meet the Reps at Saturday's Ski Show—Plus a chance to WIN a Ski Weekend for Two.
SPORTSWORLD
Victoria's Shop for All Seasons — Hillside Shopping Centre—388-6322
50 PASSES TO SEE
JEAN-CLAUDE KILLY IN SNOWJOB
Panavision® Technicolor®
From Warner Bros., A Kinney Company

HOCKEY REGISTRATION
FOR MEMBERS
Still Taking Place at The Racquet Club
• THE YEAR ROUND FAMILY CLUB.
• Skating • Curling • Badminton • Tennis
• Squash • Swimming • Yoga
• Exercise Class • Social Functions
JOIN TODAY FOR $100 PER YEAR
plus Monthly Dues
For more information phone The Racquet Club 477-1801, 3904 Gordon Head Road.

"Home of the Friendly Curlers"
Playland Curling Club
TIME MARCHES ON!
Curling starts not later than October 15th — Register now for openings in the following leagues
MIXED LEAGUES
SUNDAY—12 - 2 p.m.
2 - 4 p.m. (Sidney and area)
4 - 6 p.m.
MEN'S LEAGUE
Saturday — 2 - 4 p.m.
JUNIOR MIXED LEAGUE
(19 AND UNDER)
SATURDAY — 9:30 - 11:30 a.m.
MEN'S SENIOR LEAGUE
WEDNESDAYS and FRIDAYS - 9:30 - 11:30 a.m.
Enquire also about openings in other mixed leagues for complete rinks, couples or individuals.
Pick up the phone now — dial 479-6011 for complete information (weekdays 8 a.m. - 9 p.m. Saturday and Sunday 8:30 a.m. - 5 p.m.)

NATIONAL
Dependable
USED CARS
EVERYTHING FOR SPORTS SUPER SPORTS
and Little Old Ladies from Pasadena

1969 'CUDA' FASTBACK
440 magnum with headers. Automatic, mags, fold down rear seat, sharp bronze in color with black leather interior. One of a kind.
NOW ONLY $2689

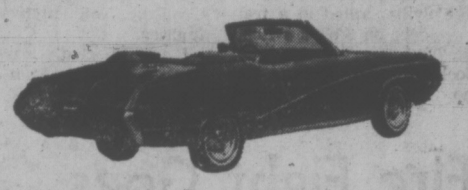

1968 BUICK 'GS 400' CONVERTIBLE
Fully powered and equipped. Immaculate condition, burgundy red with contrasting white buckets and console. Convertible time is over now — SO NAME YOUR OWN PRICE.
1971 FIAT '124' SPORT COUPE
5-speed, radio, road wheels, radials, low, low mileage. Roman red in color. Hard to get model.
NOW ONLY $2789

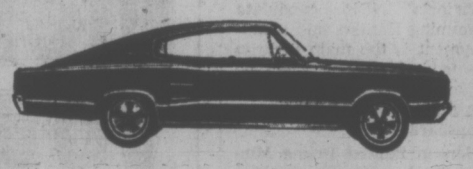

1967 CHARGER FASTBACK
440 Magnum, automatic, all powered. Onyx black in and out, buckets and console front and rear. This is a rare model and simply must be seen.
1968 'Datsun' 2000 Convertible
5-speed, radio, gun metal grey. Looks and performs like new, the 'hot one' from Japan.
NOW ONLY $1989

'POLICE INTERCEPTOR'
1971 DODGE CORONET SEDAN
Police hi-performance package. 383 engine with 440 headers, heavy duty suspension, etc. Absolutely in perfect condition. Here is your chance to obtain your own get-away-car. A real "sleeper". ONLY $2189
PHONE 384-8174
FOR FINANCE APPROVAL
"VICTORIA'S MOST TRUSTED NAME FOR 68 YEARS"
NATIONAL
CHRYSLER DODGE
Both sides of 800 Block YATES ST. • 384-8174

British Troops Head IRA Bombing List

Times News Services

BELFAST — Guerrillas attacked troops around Belfast's biggest hospital today and their commander in Dublin said the bombing campaign would continue with the British army as the number one target.

The body of an unidentified man was found in a Protestant area on the city's outskirts and in the Republic town of Dundalk Irish Army troops battled about 200 rioters Thursday night who stormed the police station to free Irish Republican Army suspects.

In Londonm, British administrator of Ulster William Whitelaw said Thursday he would replace internment with special courts to try terrorists and set up a commission to advise on new ways of dealing with guerrillas without resorting to internment.

Although the move was a key concession to Roman Catholics and designed to draw their political parties, particularly the influential Social Democratic and Labor Party — SDLP — to the conference table, it appearently fell far short of what the Catholic leaders wanted.

SDLP Leader Gerry Fitt, while saying "we are not totally rejecting this statement," stressed that "while people are interned without trial the SDLP feel unable to engage in any meaningful discussions with the government."

Catholic legislator Frank McManus described the British initiative as "sophisticated manoeuvring."

The Catholic Northern Ireland Resistance Movement said the special courts without juries would only result in "internment with trial" and would be resisted "with the same vigor, determination and success" as interment.

The Catholics want the immediate release of the 250 IRA suspects, all claimed by the British to be hardcore terrorists.

Gunmen peppered a military post in the grounds of the Royal Victoria Hospital with shots today as across the city, Royal Marine commandos uncovered a secret bomb factory and found guerrilla plans of the hospital.

The Irish Republican Army's Provisional wing threatened to hit army posts in the hospital's 50-acre grounds last week unless troops withdrew from what they claimed was an army "fortress."

The army said no troops were hit in today's firing.

The firing followed a report from Dublin quoting Sean MacStiofain, 44-year-old Provisional chief of staff, as saying the bombing blitz in Ulster will continue and that "army casualties will soon be dramatically increased."

Guerrillas have killed 86 British soldiers and 17 UDR men so far this year and wounded hundreds more.

The violence spread across the border to the Republic of Ireland late Thursday when IRA supporters beseiged the police station in Dundalk, a longtime guerrilla border base, for four hours.

Irish republic army troops moved in firing gas grenades to break up a mob of 200 rioters bombarding the police station with petrol bombs, bottles and stones. The rioters, protesting the detention of seven IRA men and sympathizers on arms and explosives charges, set six police cars ablaze and overturned a fire truck.

Police sources said the mob was led by IRA men from Northern Ireland.

In the worst outbreak of pro-IRA violence in the republic in months, police reported several shots were fired as the mob tried to smash its way into the smouldering police station.

The mob broke up under a rain of gas grenades from the troops and swirled through the town smashing and burning shops. The troops withdrew at dawn.

SIGN OF THE NDP TIMES went up Thursday, with Highways Minister Bob Strachan commenting that the symbolic gesture showed B.C. wants to play its part in keeping Canada united. Strachan took down a B.C. 1 sign and replaced it with an old Trans-Canada Highway sign, promising that all 500 signs throughout the province will be changed back to their former name before year's end. The Social Credit government renamed the highway last year because cost-sharing agreements with the federal government had expired. (Irving Strickland photo.)

Cosmetic Curb Sought

EDMONTON (CP) — An Edmonton-based anti-pollution group has asked John Munro, federal health and welfare minister, to impose stricter controls on manufacture and advertising of cosmetics.

STOP (Save Tomorrow, Oppose Pollution), which is moving gradually into the consumer protection area, has proposed six regulations on cosmetics:

- That cosmetics be subject to strict labelling laws calling for mandatory listing of all ingredients;
- Self-medication advertising claims by cosmetic companies be severely restricted;
- Sale of hormone cosmetic creams be restricted;
- That hexaclorophene be banned from all over-the-counter sales and be made available by prescription only (see also Page 6);
- That legislation be passed to prevent manufacturers from advertising "unreasonable beauty and improvement claims;"
- A ban on the use of mercury and other heavy metals sometimes used in trace amounts in cosmetics.

Rail Line Urged Over Oil Pipe

KINGSTON, Ont. (CP) — A tank-car rail line would be cheaper than a pipeline and should be used to exploit Alaska oil deposits, says a report to the Canadian Institute of Guided Ground Transport.

The report, released Thursday at Queen's University, asked that the United States delay a year in construction of the trans-Alaska pipeline to authors of the report.

"We think that the rail tank car, in the long run, will be more inexpensive and a better bring oil to U.S. markets.

"All we are asking them to do is to wait the year in order to examine the plan for the delivery of Alaskan oil," said Prof. Cecil Law, one of three investment for the industry."

The report says the delay would not be the tragedy that Rogers Morton, U.S. secretary of the interior, claims.

Prepared by professors Law, B. G. O'Leary and graduate assistant R. W. Lake, the report estimates that a one-year delay would result in "a net benefit to the U.S. in the order of $500 million." The U.S. department of the interior has said a year's delay would cost about $1 billion.

Mr. Morton has been reported as saying he will grant a permit to build a pipeline, contingent on the favorable outcome of lawsuits filed by environmentalists.

Ambulance Error 'Possible'

Among hundreds of ambulance calls notified each year to Garden City Ambulance Ltd. by Victoria police, there is a possibility for error in deciding those which aren't real emergency calls, Ald. Bill Tindall said today.

COMPLAINT

Tindall, chairman of city council's health and welfare committee, was commenting on a letter of complaint from an elderly Victoria widow, Mrs. Ethel Shaw, 1277 Rockland, that she was wrongfully billed $20 by the ambulance firm.

After her husband suffered a heart attack Jan. 15 a neighbor telephoned the police who in turn notified Garden City Ambulance, but her husband was pronounced dead on arrival at hospital, Mrs. Shaw said in the letter.

Tindall, who was looking into the complaint today, said under the city's contract with Garden City Ambulance "genuine emergency calls" are not billed to those receiving the service.

However, if subsequent investigation shows any call to be of a non-emergency nature, the city manager has authority to notify the ambulance company that the call is not covered by the contract and the firm then sends a bill.

Tindall said if his inquiries prove Mrs. Shaw was wrongfully billed there is no question that she will be refunded.

Two Face Trial

WILLIAMS LAKE (CP) — Two men charged with killing a jail guard at Alexis Creek near here June 2 were committed Thursday to stand trial on charges of murder.

DEATH CRASH VICTIM CITED

A coroner's jury found a crash victim negligent and attached no blame to the other two drivers at an inquest Thursday into the death of Joseph William Storer, 24, of 1015 Colville, killed in a traffic accident on Sooke Road Sept. 7.

Sooke district coroner Eugene Murphy said Storer pulled out to overtake a loaded lumber truck and crossed a solid double line at the crest of a hill three miles east of Sooke. He collided head-on with a pick-up truck driven by William Alfred Neil, 57, of 242 Genairlie, Neil suffered minor injuries.

Cause of death was brain damage resulting from a fractured skull, said Murphy.

Fire Fight Goes On

Rainfall in the area over the past 48 hours "has not hampered" efforts to end the underground fire at the Millstream garbage dump, according to a spokesman at the Langford fire hall.

Fire officials and the provincial Pollution Control Board are endeavoring to burn out the dump at the 70-acre site.

They are doing this by opening up channels so that air will speed up combustion.

Spokesman said heavy water dousing of the dump is not desirable, but that the rainy weather was not affecting the controversial underground fire.

Term Cut To 9 Years

NEW WESTMINSTER (CP) — For the second time in a year, a West Vancouver man has been sent to prison after being convicted of an $81,650 bank holdup.

Jack Robert Pettipiece, 27, was sentenced Thursday to nine years in prison by Judge E. J. C. Stewart after being found guilty by a county court jury of the armed robbery of the Annacis Island branch of the Canadian Imperial Bank of Commerce Dec. 17, 1970.

Pettipiece was originally sentenced to 12 years in prison after being convicted of the bank holdup last year. However, the conviction was quashed and a new trial ordered by Mr. Justice Angelo Branca of the B.C. appeal court.

Sidney Wharf 'Deplorable'

Wharf conditions at the foot of Beacon in Sidney are described as "deplorable" and will be protested in a letter to the federal transport department.

Sidney and North Saanich Chamber of Commerce director Karel Drost told a meeting Thursday night that the federal wharf was in bad shape even before Wednesday's storm, which wrecked some of the floats.

Extra fingers which are added for summer traffic had not been installed property, said Drost, who added that there were large gaps between the wharf connections.

In addition, floats were in such poor repair that portions were partially submerged, said the director.

Provincial Liberal Leader David Anderson was guest speaker at the Chamber meeting, which was attended by 60 people.

Sidney will host a "banana belt" mini-convention of the Associated Chambers of Commerce of Vancouver Island on Nov. 4, 5 and 6.

Director of Ray Bowcott will be in charge of convention arrangements, which include a meeting of ACCVI representatives with Premier Dave Barrett and government officials on Monday, Nov. 6.

Jobs Main Issue —Hansen

Victoria NDP candidate Flemming Hansen said unemployment is the main issue in the federal election when he spoke at a coffee party in his campaign headquarters on Blanshard.

Hansen faulted Prime Minister Trudeau for his "sudden concern about abuses of welfare and unemployment insurance programs."

He said "This is another example of his attempt to divert attention from the real issues of the current election campaign.

Hansen said the real issue is unemployment, not unemployment insurance.

Hansen said the Senate's 1971 special committee on poverty found that less than two per cent of welfare recipients are "beating the system."

DYING FOR A SMOKE R.I.P.
LIVE A LITTLE LONGER
5 DAY PLAN TO STOP SMOKING
384-9911
A COMMUNITY SERVICE
health education centre
3018 SHAKESPEARE STREET

HONDA
1 OF EVERY MODEL
DEMO-SALE
WORLD OF PLEASURE
PEARSON

more for your money 8%
On Guaranteed Investment Certificates!
1306 Douglas Street
383-4141
Register now for tax savings
Member Canada Deposit Insurance Corporation
CITY TRUST

Imperial centre
14-Point Professional
TUNE-UP
Parts extra as required
14.88 4 cyl.
17.88 6 cyl.
19.88 8 cyl.
90 DAYS OR 4000 MILES Esso Service Guarantee WHEREVER YOU TRAVEL
592-2455
Hillside and Shelbourne
Douglas and Finlayson
Esso

Quasar Color TV
by MOTOROLA
WITH INSTA-MATIC COLOR TUNING
The only color TV tuning system controlling all five functions with one button.
WORK IN A DRAWER
QUASAR II 25" Console Mediterranean Style
$749
FREE HOME TRIAL

Only Motorola has the works in a drawer with 100% Transistorized Plug-in Circuit Panels . . . Which makes your set completely repairable quickly in your home.
Remote Control QUASAR I 26" Console
$919
FREE HOME TRIAL

22" Table Model With Remote Control ---------- $799
FREE HOME TRIAL
Select any model on our showroom floor and we will gladly place it in your home for a three-day trial. You are under no obligation and you do not sign any sales invoice.
COLORTRON TELEVISION LTD.
3180 HARRIET (Just Off Burnside) 383-9113
2-YEAR PARTS AND LABOUR GUARANTEE INCLUDING PORTABLES

You're Cordially Invited
SEE THE '73 NEW CARS
★ Cadillac ★ Chevrolet ★ Chevelle ★ Oldsmobile ★ Oldsmobile Cutlass
★ Oldsmobile Omega ★ Monte Carlo ★ Chevy Vega ★ Chevy Nova ★ Chevy Trucks
TOMORROW
"ALSO ON DISPLAY AT HILLSIDE SHOPPING CENTRE"
CORNELL
3010 DOUGLAS 385-5777

BEFORE THE JUDGE

A man and his wife each charged with possession of marijuana were placed on six months probation when sentence was suspended in provincial court Thursday.

Larry G. Labrecque and Margerie Labrecque, both 21, pleaded guilty to separate charges that when checked by Saanich police Sept. 11 at 2842 Heath they each had a plastic bag containing about one ounce of cannabis marijuana in their pockets.

Mrs. Labrecque said she had bought hers that evening for $20.

Kenneth C. Moran, 22, no fixed address, was sentenced to eight months in jail for possession of a narcotic after changing his plea to guilty.

A pre-sentence report recommended leniency, but the court noted a previous record including involvement in trafficking and the fact that Moran had not benefitted by probation.

Jay D. Small, 22, pleaded guilty to a number of charges including possession of heroin, escaping custody, false pretences and uttering worthless cheques having a total value of more than $600 from June to the end of August in Victoria, Saanich, Esquimalt, Qualicum Beach and Parksville.

The cheques, drawn on a bank and credit union, were cashed at stores mainly in amounts ranging from $11.84 to $83.50. The name used was Kenneth G. France, which police said was a forgery.

Small was in custody at Wilkinson Road Jail when he ran away from a sports field Sept. 2 and was pursued by staff who fired a warning shot before taking chase, catching him without difficulty about 10 minutes later.

He had been arrested with one capsule of heroin the previous day, court was told.

Prosecutor said Small is married and co-operated with police in their investigation. He had a record of offences dating from 1969.

Driver Acquitted

CALGARY (CP) — A charge of leaving the scene of an accident against a Calgary Transit System driver was dismissed Tuesday in provincial court.

Percy G. Webb was charged after Paul Deandrea, 37, of Calgary was killed when struck by a commercial vehicle on a downtown street in August.

Official Turns Over 'Corruption' Files

PARIS (Reuter) — Former government official Gabriel Aranda Thursday gave a Paris examining magistrate photocopies of 136 documents which he says compromise 48 French public figures in a web of corruption and influence-peddling.

As Aranda, who has been charged with theft, arrived at the court chambers, President Georges Pompidou was pledging at a news conference that genuinely compromised government supporters will be weeded out of the Gaullist party.

But the president also ridiculed Aranda, saying he had once asked the premier's office for a licence to carry firearms because he thought documents he compiled were responsible for the assassination of President Kennedy in 1963.

FORD
Have a Better Idea
SUBURBAN A BETTER DEAL

AIRCLUB INTERNATIONAL
For Members Only
Thanksgiving Weekend
RENO $59
For more information write 785 Hornby, Vancouver, B.C. 687-7067 — Zenith 2041

SIMPSONS-SEARS
days

Don't miss out on the last day of our biggest and best event. Hundreds of items are just waiting to go home with you, so get moving!

Ends Saturday!
Shop For These Items And More
9:30 to 5:30 September 23

Assorted Bath Towels
a. Seconds of quality bath towels in jacquards, prints, plains in assorted colors. Ea. 99c
Simpsons-Sears: Staples (96)

Decorator Cushions
b. Heavy wide - wale corduroy cushions. No zipper. Assorted bright decorator colors. Dry clean. Ea. 4.27
Simpsons-Sears: Draperies (24)

Tumbler Sets
c. Gift boxed set of Roly Poly tumblers. Difficult to tip over. 'Regal Silver' Pattern. 8 glasses in all Set 6.97
Simpsons-Sears: Chinaware (35)

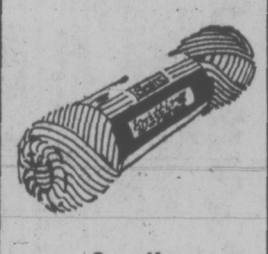
Sayelle Yarn
d. 4-ply knitting worsted weight. Machine wash 'n dry. Mothproof, non-allergenic. Asstd. colors. 2-oz. skein. Ea. 67c
Simpsons-Sears: Notions (25)

32-Piece Flatware
e. Service for 8. Pretty "Moderne" pattern. 32-pce. stainless steel set will complement your fine table. Set 8.97
Simpsons-Sears: Jewellery (4)

Simpsons-Sears Films
f. *Includes processing.
135 20-exp. ea. 2.47
135 36-exp. ea. 4.17
126 20-exp. ea. 2.47
Movie film: 8mm indoor. ea. 2.97
8mm outdoor. ea. 2.97
Super 8. ea. 3.57
Simpsons-Sears: Cameras (39)

Tunic-Length Pullovers
g. Belted, ribbed acrylic knit. Mock turtleneck. Washable in White, Beige, Brown, Black. Sizes S.M.L. Ea. 4.99
Simpsons-Sears: Women's Sportswear (7)

Opaque Pantyhose
h. 30 denier waist to toe, Honey Beige, Hint 'o Brown, Black, Navy, Chocolate. Size B 100-150 lbs. Pair 67c
Simpsons-Sears: Hosiery (75)

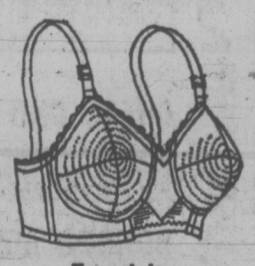
Exquisite Form Bras
Padded bra in cool cotton broadcloth. Features low cut "built-in" contour. Sizes 32A-36B. White Ea. 2.47
Simpsons-Sears: Intimate Apparel (18)

Telescopic Umbrellas
k. Famous maker brands of top quality nylon umbrellas. Assorted patterns and solids. Nylon or vinyl cases. Compact. Ea. 4.99
Simpsons-Sears: Accessories (88)

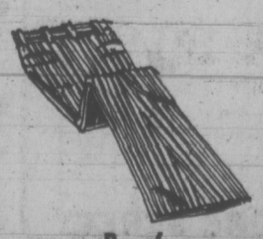
Boys' Cord Pants
m. Ribless 100% cotton corduroy pants. Split knee design. Belt loops. Navy, Rust, Grape or Green. Sizes 8-16. Pr. 5.47
Simpsons-Sears: Boys' Wear (40)

Men's Sport Shoes
n. Soft leather uppers. Padded insoles for extra comfort. Sizes 6½-12. Pair 9.97
Simpsons-Sears: Men's Boys' Footwear (67)

Men's Sports Coats
p. 100% wool and wool blends. Designed in checks, stripes and geometrics. Ea. 19.99
Simpsons-Sears: Men's Dress Wear (45)

Perma-Prest Dress Shirts
q. Long sleeve, point collar. Shirt-tail bottom. Assorted colours. 14½-17, 32-35. 2 for 7.47
Simpsons-Sears: Men's Furnishings (33)

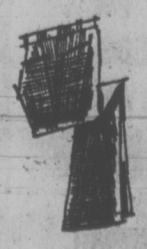
Men's Flare Slacks
r. Trim fitting 100% polyester doubleknit. Houndstooth check in Grey, Brown, Blue. Pr. 15.97
Simpsons-Sears: Men's Casual Shop (41)

Simpsons-Sears Hillside: 3190 Shelbourne Street. Lots of Free Parking . . . No Tickets, No Time Limit. (9-81)

When You Pinch Pennies on Advertising

. . . Your Profits May Say 'OUCH'

Advertise Your Goods and Services Regularly in

Victoria's Daily Newspapers

Alberta Compensation Act Called Completely Outdated

EDMONTON (CP) — Alberta's Workmen's Compensation Act is so outdated it needs a complete revision, particularly sections dealing with disability pensions, Labor Minister Bert Hohol said Thursday.

Dr. Hohol made the comment in an interview following three days of public hearings during which his eight-member legislative committee heard submissions.

He said the main area of concern which emerged was "certainly the matter of pension benefits" and that the minimum disability pension of 15 per cent of total earnings "has to change upwards."

The maximum of 75 per cent of total earnings also must be examined, Dr. Hohol said, although he would not comment further.

The labor minister said management submissions were strong in support of the initial concept of compensation or recompense for lost earnings and wanted the legislation to remain in its present form while acknowledging concern about administrative improvements and in the operation of the act by the compensation board.

Labor is dedicated to having compensation redefined in terms of general damages, that coverage periods should start when a worker leaves home to go to work, and that any benefits paid by the board should not be affected by other pensions, he said.

"Management largely appears to want to improve what we have while Labor unions want a whole, new structure of workmen's compensation."

Dr. Hohol said the provincial government was dedicated to changing the act "in accordance with the times."

His committee would "examine" the pain and suffering concept of compensation and also the present no-fault system in which a worker cannot claim against a fellow worker whose negligence led to an accident and disability.

"We have an open mind on all these things."

The committee received about 34 briefs and is expected to make recommendations to be presented in a revision of the act at the spring session of the legislature.

MULLINS MARINE
10-SPEEDS
$79.95 UP
825 YATES STREET

the prairies

EMO Exercise Set

EDMONTON (CP) — The Alberta Emergency Measures Organization said Thursday an emergency exercise will be held Oct. 10 in Olds, Alta., to test reactions of town officials and area hospitals to a simulated major disaster.

The exercise, named Vanguard, will begin in the evening and will involve the collision of a freight train, school bus and two cars. Children will act as the casualties."

★ ★ ★

Friendship Aim

REGINA (CP) — The federal government's New Horizons program is aimed at encouraging friendships and increased mutual aid among retired persons and between the retired and others in the community, Norbert Prefontaine said.

"We want to break the isolation of old people in our society as much as possible," said Prefontaine, assistant deputy minister of health and welfare.

★ ★ ★

Edmonton Picked

EDMONTON (CP) — The United Nations Association in Canada has selected Edmonton as site of the next annual convention, in May, 1973.

Dick Leggatt, manager of the Edmonton Convention Bureau, said Chancellor Willy Brandt of West Germany is scheduled to attend as a guest speaker. About 500 delegates are expected to attend the three-day meeting.

NURSERY SUPPLIES

Now in the air . . . fall planting time. Check our excellent stock of healthy nursery plants now.

Coryopteris
"KEW BLUE"
For a dwarf, blue, fall flowering shrub. Flowers for a long 2-month period in a rich blue color. 14" to 15" plants.
ONLY 2.95

Check those weeds in your lawn this Fall with
WEED and FEED
25-lb. bag covers 5,000 sq. ft. Reg. 6.95.
NOW 5.95

50-lb. bag 6-8-6 Organic Base.
Reg. 4.75. NOW 3.95

- Wallflowers
- Forget-me-Nots
- Sweet Williams
- Winter Pansies

75¢ PER PACK

FLY-TOX BLOCKS
The safe way to kill flys and all flying bugs. Reg. 2.95.
NOW 2.49

OPEN 7 DAYS A WEEK
Monday to Thursday and Saturday 9 - 5:30
Friday 9 to 9
Sunday 10 to 5

ROYAL OAK GARDEN CENTRE AND FLORIST
"For Every Bloomin' Thing"
In the Royal Oak Shopping Centre
4456 WEST SAANICH ROAD 479-1116

SOOKE, 1.33 ACRES
2 bedroom home in excellent condition. 3rd bedroom in full basement. Drive-in garage plus double carport. Secluded, starter or retirement. Realistically priced at $26,500. Phone today for address and to view.

GOOD, GRACIOUS AND SPACE!
Ample family accommodation in this 4-5 bedroomed home with large L.R., oak-beamed D.R.; bright sunny kitchen, 2½ baths, sunroom; patio and full basement. Excellent location. Try your offer on asking price of $25,450.
JOAN HOOPER
OR
RAY MORRISON,
386-3547 ANYTIME
CITY BROKERAGE LTD.

Charm, Seclusion And Convenience
2 bedrooms; 4 pc bath, L.R. with fireplace; large kitchen (including stove) sun porch (incl dryer). part basement houses; drive-in gar nearly ½ acre of l ed grounds. Need unbelievable p $23,500.
JOAN
386-354
CITY BR

108
Open 10:00
ntently loc
lovely are
1250 sq. f
ing room
through
en suite
Extra
full ba
8¼%.

Split l
8¾% f

Ridley
478-172

GOVT
Choice
full ba
tained.
greens
round.
592-9465.

GONZALE
for owner
maintained,
family roo
garage, easil
with fruit tr
$41,500. Owner

TINY COTTAGE
South Oak Bay,
or retired couple
Presently rented, p
information
384-8126 MR. GREE
Pemberton, Holm

GARDNER REALTY
899 FORT STREE
385-7721

821 INTERVALE near NADEN
A neat 2-bedroom bungalow, view lot. Only $16,900 good terms, immediate possession. Call
384-8126 MR. GREENE 385-0795
PEMBERTON, HOLMES LTD.

4 ACRES WITH 3-BEDROOM stucco bungalow. Immaculate. Langford. Illness forces owner to sell. Only $17,000 full price. Ruby Holden, 478-7445 or 478-6669. Goldstream Properties.

4-BEDROOM HOME, CONTAINS 1½ baths, rumpus room, sundeck, extra driveway. Has existing $21,000 mortgage at 8¾%. P.I.T. $212 per month. Asking $30,500. 592-3752.

BY BUILDER, 4529 MONTFORD in Gordon Head, excellent new 3-bedroom, 2½ bathrooms, 2 fireplaces, huge rumpus room, large level lot in prime location. Phone 477-2907.

CHARACTER, LARGE OLDER home in trees, 3 bedrooms, 2 bathrooms, oil hot water heating. $25,000. 1023 Davie Street. 598-3767. Principals only.

ment. Well and municipal water available. AND 5 acres of cleared, nearly level land, fenced, with frontage on two main roads plus a 66-foot gazetted road along one side. Just right for horses, crops, holding for future development, or, you name it. A real value at $37,500. Call: JOHN HOLMS at 386-2291 or 652-1702.

"CENTRAL SAANICH"
Lots of possibilities for a family preparing for the future in this older country home with 3 bedrooms upstairs and a in the full basement. views of the m tains from th of produ for sa dur

$108,000
For additional information and appointment to view, please phone
STUART SIMPSON
384-8126 598-4056
PEMBERTON, HOLMES LTD.

CADBORO BAY WATERFRONT
Very modern, extremely functional home with frontage on the most beautiful sandy beach in Victoria. Top quality wool carpeting over

CLASSIFIED
IS THE PLACE TO
LOOK
FOR A PLACE TO
LIVE
THERE ARE MANY, MANY FINE HOMES TO MEET EVERYONE'S NEEDS IN TODAY'S
CLASSIFIED

38 Pr

WITH
A charmin
swimming poo
unique 22-acre
lower Island. Fish pon
man made lakes, and
reserves of rich productive
loam. Located in a secluded valley just inside the eight-mile circle. For full and factual description of this property and its outstanding potential, contact:
J. P. BELL 656-4293
W. H. SOUTHWARD 477-3187
PEMBERTON, HOLMES LTD.

Saanich Peninsula
Sidney
GORDON HULME LTD.
2444 Beacon Ave.
656-1154

Properties
WATERFRONT COTTAGE, SUMMER or all year. 2 bedrooms fully furnished at 76 Mill Bay Rd. Agent, I. Robinson, phone 743-5530 Mill Bay. $20,000 asking.

WATERFRONT COTTAGE COWichan Lake, 4 miles past Youbou, 150' frontage, asking $14,500. 656-4966 after 6.

SIDNEY
4-year-old, 3-bedroom, basement home. Will accept mortgage as down payment. $24,900. 656-2174.

¾ ACRE GORDON HEAD WA-

SHOP FRI. 9-9 SAT. 9-5:30
CAPITAL DERBY SPECIALS
Downtown

ALASKAN PLUGS
BY LUHR JENSEN in all the popular colors! Look at the special savings!
3" ..... 1.19 5" 1.69
4" ..... 1.49 6" 1.89

STRIP TEASERS
BY RHYS DAVIS—FRIDAY AND SATURDAY ONLY! 6 per customer. Your choice of MINNOW HERRING, LARGE or SUPER TEASERS.
Regular 1.25 each.
DERBY SPECIAL, each 99¢

LANDING NET
Plain polished aluminum tubing with 48" handle and 42" polyethelene net. 20" x26" bow size. Our regular low price 5.95.
DERBY SPECIAL 4.88

TACKLE BOX
UNION high impact plastic tackle box. 5-year guarantee. 2 trays with 15 compartments. Our regular low price 5.95.
DERBY SPECIAL 4.49

TOM MACK SPOONS
The sure lure . . . the old, reliable at sensational savings! Choose from No. 2 NICKEL, 50/50, NICKEL/FIRE, No. 3 NICKEL, 50/50, NICKEL/FIRE, No. 4 or 4½ NICKEL — LIMIT 3 each per CUSTOMER.
DERBY SPECIAL, each ..... 49¢

TROLLING RODS
Take advantage of the great savings on these trolling rods for the Derby! Shop early as some of these models are in limited supply!
QUALICUM—6'6" SOLID GLASS. Reg. 7.95 ..... 5.99
WILLOW POINT—7' TUBULAR GLASS. 2-piece. Reg. 12.95 ..... 9.99
W.C.I.—6' ROLLER TIP. Reg. 10.95 ..... 8.88
BUTCH—7' SOLID GLASS. Reg. 11.95 ..... 8.88
ALGONQUIN—7', 2-piece. Reg. 12.95 ..... 9.99
VOGG SECHELT—6'. Reg. 5.95 ..... 4.99
IMPERIAL—6' SWIVEL TIP TOP. Reg. 15.95 ..... 12.99

TROLLING REEL
Academy 5" trolling reel. Made in Australia. Line guide, may be converted to left hand wind.
Regular 7.95 each.
DERBY SPECIAL 5.88

COMPLETE STOCK OF PLANERS, DODGERS, WEIGHTS AND LURES AT LOW, LOW PRICES!

GARBAGE CAN
Family size, galvanized, metal garbage can featuring tapered body, drop handles and snug fitting lid.
SALE, each 3.69

GARDEN WHEELBARROW
Ideal for general purpose home gardening. Sturdy one-piece rolled rim metal tray with tubular steel handles and puncture proof rubber tire.
SALE 11.99

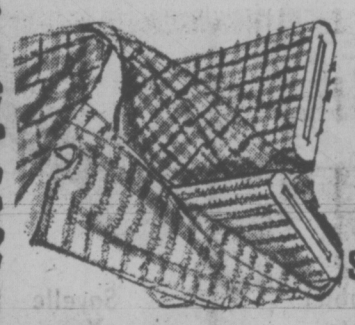

FALL FABRIC SALE ENDS SEPT. 23

FISHING and HUNTING CLOTHING

CLEARANCE OF SUITINGS 1.00 Yard
Great savings for back-to-school fall wear. Viscose suitings, acrylic, etc. In plains, checks and stripes in 54" and 58" widths.
Values to 5.95 yd. TO CLEAR, Yard 1.00

HUNTING and WORK SOCKS
- 2½-lb. Wool Blend. Pair ..... 79¢
- 3-lb. Wool Blend. Pair 1.09
- 4-lb. Wool Blend. Pair 1.19
- 5-lb. Wool Blend. Pair 1.35
- 3-lb. All Wool. Pair 1.19
- 3-lb. THERMAL. Pair 1.09
- 3-lb. 100% NYLON. Pair ..... 98¢
- 5-lb. ICELANDIC. Pair 2.25
- 3-lb. WOOL BLEND. Pair 1.09
- 5-lb. ALL WOOL. Pair 1.95

Plus a complete stock of "WICK-DRY" (R) hunting, work, sport socks to keep feet warm, dry and happy.

CREPE CHIFFON 35" ⅓ OFF
Beautiful French import material for full sleeve blouses, lounge and evening wear.
Reg. 2.98 yd. SALE, Yd. 1.98

"JAC-SHIRTS"
"PIONEER" 100% wool shirts. 2 flap breast pockets. Button cuff and front. Red, blue or green plaids. Great for hunting or fishing. Reg. 11.95.
SALE 9.95

BONDED ACRYLICS 54" - 60"
Ideal for school wear. Checks, stripes, plains in washable acrylic that needs no lining. Wide widths for economical cutting.
Values to 5.95 yd. SALE, Yd. 2.98

NYLON RAIN SUITS
Light weight nylon, rubberized rain suits for great protection for fishermen and hunters. Hooded jacket with raglan sleeves, drawstring waist, elastic cuff, zip front. Pants have elasticized waist, button cuff. Blue or green. Sizes S.M.L.XL. Reg. 10.95. SALE 8.95

LOOP KNITS 54" ⅓ OFF
Nylon and acetate loop knits with crush-proof, washable qualities. Choose from bold stripes of purple/blue, orange/green, navy/yellow, green/white.
Reg. 5.95 yd. SALE, Yd. 3.97

MEN'S "Melton" Cruiser Coat
¾ length, 100% wool cruisers for fishing, hunting, outdoor work. Double backed and sleeved. Full pocket across the back, snap front, 4 snap pockets in front. Charcoal color.
OUR LOW PRICE 19.95

THERMAL BLANKETS
Warmth without weight and machine washable. Viscose/nylon/rayon blend. Size 72"x90", 8 decorative colors to choose from.
Reg. 5.95. SALE, each 4.75

Douglas Rotary and CFAX Salmon Derby
Tickets available at Capital.

CAPITAL IRON & METALS LTD.
1832 STORE STREET
385-9703
FREE PARKING IN CAPITAL'S LARGE PARKING LOT

Sailing Rivals Cuddle Up for Winter

Winter sailing off Oak Bay will begin this Sunday, heralding the start of an experiment that should result in record armadas hitting the start line of every race.

For the first time, the Royal Victoria Yacht Club and the Turkey Head Sailing Association will be combining forces for the racing off Oak Bay Marina.

The RVYC will organize all the long distance racing while THSA continues to run around-the-buoys sailouts.

Boats from each club are expected to compete in all these events, doubling the numbers of recent years.

★ ★ ★

At Royal Victoria, a crash program is under way in order to meet the demands of those intending to keep their boats at Cadboro Bay all winter now that the club's breakwater is completed.

Fleet captain John Malleson reports that work on new jetties should be finished in a few weeks.

Sunday's racing will be two round-the-buoy sailouts, the first starting at 10 a.m. and the second scheduled for 1 p.m.

★ ★ ★

Two days of racing will be held this weekend at West Vancouver's Eagle Harbor Yacht Club for the 1972 half-ton championships. The plans call for two more days of racing the following weekend.

AROUND OUR SHORES

By Pat Dufour

Saturday there'll be a four-mile Olympic course in English Bay, followed at 6 p.m. by a 50-miler. At 2 p.m. Sunday there'll be another Olympic course race.

One of the boats that's bound to be contending for top spot is Vladimir Plavsik's, Scamp, Orao. He's been cleaning up in local races and showing the flag with effect in European competition.

Unfortunately, there'll be no boats from this neck of the woods at the mainland championships. One of the main reasons, of course, is that very few working stiffs can afford that amount of time away from home and business.

Another reason: half-ton racing is fast becoming the perogative of those with well-padded pocketbooks. Vladimir, as an example, has poured upwards of $30,000 into Orao.

★ ★ ★

Members of the Victoria Canoe Club can opt for either of two expeditions planned for this weekend.

A two-day outing at Montague Harbor will be led by Bob Tippett. You can reach him at 598-3466 if you want to bone up on arrangements.

For those with less time to spare there's a lower Cowichan River trip on Sunday with Stan Luzzi as organizer. He can be reached at 478-7262.

★ ★ ★

The Victoria Cruising Club plans to hold its final cookout of the season, heading for Browning Bay on Saturday.

It was the survival of the fittest last Saturday evening when three Royal Vic. boats headed across the Strait of Juan de Fuca for a 60-miler to Partridge Bank and Back.

Gusty winds and a confused sea made the event anything but a joy ride.

Two boats stuck it out, Guy Screech's Morgan winning the race, trailed by a newcomer to the club, Ian Duncanson's new Ranger 29, Kim.

Neptune, the Haida owned by Shaun Peck and Jim Dryden, retired from the race.

★ ★ ★

SHORT TACKS — two of the gamest gals in Royal Vic. had a surprise party thrown for them Thursday at the clubhouse . . . Sybil Lees and Elspeth Kerr were in on the ground floor when frostbiting first started at Cadboro Bay . . . You could always count on them turning out, even if weather conditions demanded at least three sweaters and other assorted wear . . . They're giving up their physiotherapy practice to enjoy retirement at Qualicum . . . They'll be missed.

Dolphins Test Leaders

Victoria Dolphins are expecting two of the toughest tests of the B.C. Big Four Junior Football League season as they wind up their portion of the regular schedule during the next two weekends.

Dolphins tackle Meralomas, the league leaders, Sunday at 6:30 p.m. in Royal Athletic Park and end the schedule with a game against North Shore Cougars on Oct. 1 in Vancouver's Empire Stadium.

The Victoria club currently trails Meralomas by one point and holds a four-point lead over third-place North Shore, but both opposing squads have a game in hand.

In the playoffs, the second and third-ranked teams meet in a sudden-death game for the right to meet the league-winner in the final.

Now in their second campaign in the circuit, Dolphins have yet to chalk up a triumph over North Shore. Their best effort against the Cougars was 7-7 deadlock here three weeks ago. No league team has managed to beat Meralomas in the past few seasons.

Coach Frank Hindle has slated practice sessions every night this week, attempting to strenghen the Dolphins defence for the clash with Meralomas. Hindle hopes his defenders will be able to put more pressure on Meraloma passers, noted for their ability to throw long bombs.

Victoria's defensive line has appeared stronger this week with guards Wayne Scotney and Tony Flynn, tackles Ron McInnes and Ed Avery, and centre Dave Johl all healthy.

Other key players aren't faring as well.

Quarterback Greg Gardnes is suffering from influenza, offensive backfielders Eric Mosley and Gord Mitchell are out with hip bruises and Leon Mitchell, one of Dolphin's top point-getters, is hobbling after having his kicking foot stepped on during the last game.

MOSCOW SELECTS NEXT

LONDON, Ont. (CP) — Moscow Selects, second of the two national hockey teams in Russia, will play London Knights of the Ontario Hockey Association Junior A series here Dec. 19, Knights owner Howard Darwin announced Wednesday.

A Canadian tour by the Selects is being sponsored by the Canadian Amateur Hockey Association. Site and dates of other games have not been announced yet.

On Behalf Of All Fans

SAN FRANCISCO (AP) — Lawrence Flood, an engineer for nearby Terra Linda, Calif., sued San Francisco '49ers for $1.5 million Thursday over their ticket policy.

The suit in federal court was described as a "class action on behalf of all other '49ers season ticket holders."

Flood charged that the '49ers require fans to purchase exhibition game tickets in order to get season tickets for regular-season National Football League games.

The '49ers have sold 53,848 season-tickets this year, a team record.

VOLATILE RANGER FORWARD DRAWS 67-DAY SUSPENSION

GLASGOW (Reuter) — Willie Johnston, Rangers' international winger, was suspended for 67 days by the Scottish Football Association referees' committee Thursday.

The committee, the disciplinary body for Scottish soccer, acted as a result of Johnston being sent off during the match here between Rangers and Partick Thistle Sept. 9. Johnston was making his sixth appearance before the committee.

MING'S KITCHEN
CHINESE FOOD DELIVERY
384-4323
809 YATES STREET

the Bay
BACK-TO-SCHOOL CONTEST WINNERS

Bay-Air Canada Flight for 2 to Tampa, Florida
MRS. D. McCULLOCH
285 Maddock W.

Mazda 808 Sports Coupe
Mr. Gary Sharp
Richmond, B.C.

Faberge Music Contest
Wendy Weir
624 Shepherd St.,
Nanaimo, B.C.

"Expressions" Teen Contest
1st: Mrs. T. Prentice
1297 Rockcrest Ave.
2nd: Marian MacLean
833 Alvarado Terrace
3rd: Rolanda Kendal
10113 5th St., Sidney, B.C.

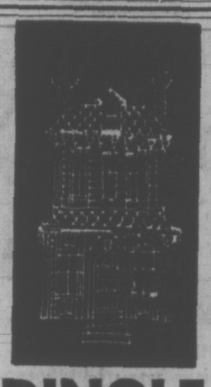
DINGLE HOUSE
Dine in an authentic Victorian atmosphere. Featuring our very special "Prime Ribs of Beef."
AFTERNOON TEA
3 p.m. to 5 p.m.
PRIVATE DINING FOR 15 to 35 PERSONS
Reservations after 12 Noon Daily, 382-8721
Open Daily 5-11 p.m.
Closed Mondays
137 GORGE RD. EAST

PARKES Arena 3100 TILLICUM 388-6664
PUBLIC ICE SKATING
FRIDAY
7:00-9:45 p.m.—Public
SATURDAY
Family
10:30-12 noon
1:30 - 3:30 p.m.—Public
8:00 - 10:00 p.m.—Public
SUNDAY
1:30 - 3:30 p.m.—Public
7:00 - 9:00 p.m.—Public
PARENTS and TOTS
Mon., Wed., Fri.—10-11:30 a.m.
Tues., Thurs.—1:30-3 p.m.
Learning Carts Available

DANCING SATURDAY to the BIG BAND SOUND
of the George Kraeling Orchestra featuring 10 instruments played by 6 accomplished musicians performing for those who enjoy smooth Dancing. Instrumentalist 8:45 - 9:30, Dancing 9:30 - 12:30 a.m. $5 a couple. Table Res. 658-5224.
McMorran's Seaview Room
The Island's finest Maple Floors

CREST MOTOR INN
BUSINESSMEN'S LUNCHEON
11:30 a.m. to 2:00 p.m.
Featuring Daily Specials
PROVINCIAL DINING ROOM AND COFFEE SHOP
OPEN DAILY
7 a.m. to 11 p.m.
Ample Free Off-Street Parking
386-2421
455 BELLEVILLE ST.
Facing the Inner Harbour

FORD
Have a Better Idea
SUBURBAN A BETTER DEAL

VICTORIA PACIFIC STEAM RAILWAY
Fall Schedule — Weekends Only
11 A.M. to 4 P.M.
Thetis Overpass, Highway 1A
(At Atkins Road)

Deluxe Cheese Burgers 2 for $1
tastee-freez
Shelbourne and Burnside Plazas

26" ADMIRAL SOLAR COLOR TVs WITH AUTOMATIC FINE TUNING—'72 MODELS
CLEARING REGULAR DEALER PRICE (Plus $20)

Mfg. Sugg. List Price 769.95
Reg. Dealer Price 482.97
THE QUEENSTON, MODEL 6L2021 IMPERIAL 26. Instant Play Solar Color TV. New improved TINT-A-MATIC pre-set tint control. Precision-crafted K16 Tilt-Up chassis. Solid-state Automatic Frequency Control. Push-Push on-off switch. 4" speaker. Contemporary lowboy cabinet in walnut grained finish. 29 7/16"H, 33½"W, 20 1/16"D.

★ EASY TERMS ★ FULL FACTORY WARRANTY

Mfg. Sugg. List Price 809.95
Reg. Dealer Price 509.97
THE SHELBORNE, MODEL 6L2031 IMPERIAL 26. Instant Play Solar Color TV. Improved TINT-A-MATIC pre-set tint control. Precision-crafted K16 chassis. Block-Out lighted channel indicators. 4" speaker. Contemporary Masterpiece lowboy cabinet in genuine walnut veneers. 29 3/16"H, 34½"W, 19¾"D.

K20 Transistorized Chassis
MODEL 6L3011
Mfg. Sugg. List Price 879.95
Reg. Dealer Price 554.97
THE WESTFIELD, MODEL 6L3011 MASTERCRAFT 26. Instant Play Solar Color TV. Solid-state VHF/UHF tuning system. Cinescreen 26 black matrix picture tube. Solid-state Automatic Frequency Control. Tone control. Two 4" speakers. Contemporary lowboy Masterpiece cabinet in genuine Walnut veneers. 28 15/16" H, 42" W, 20⅛" D.

★ K20 TRANSISTORIZED Chassis ★ Automatic Fine Tuning

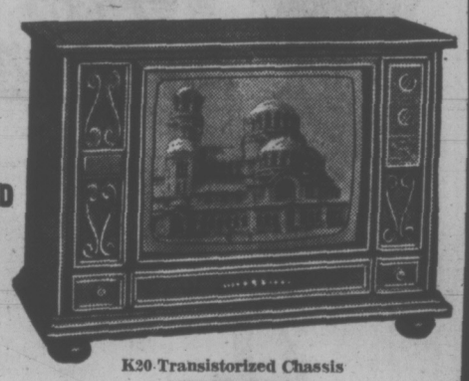
K20 Transistorized Chassis
MODEL 6L3023
Mfg. Sugg. List Price 929.95
Reg. Dealer Price 581.97
THE SANTANA, MODEL 6L3023 MASTERCRAFT 26. Instant Play Solar Color TV. Black-Out lighted channel indicators. TINT-A-MATIC pre-set tint control. Solid-state 3-stage IF amplifier. Slider. preference controls. Two 4" speakers. Spanish credenza from the Masterpiece Collection in genuine Oak veneers. 29" H, 42" W, 19¼" D.

YES WE'RE OPEN SUNDAY
Noon 'til 5 p.m.
Weekdays
Mon. - Fri. 9 a.m. to 9 p.m.
Sat. 9 a.m. 'til 6 p.m.

Admiral 18-lb. Capacity Heavy Duty WASHERS AND DRYERS

Washer	Washer	Washer	Dryer	Dryer	Dryer
5 cycle, 1 speed Standard	5 cycle 3 speed Deluxe	6 cycle 2 speed Push Button	Manual and Timed 3 Heats	Automatic Timed 4 Variable Heats	Automatic Timed Infinite Heat
$259	$299	$319	$159	$189	$209
White Only M.S.L. Price $349.95	Color $10 Extra M.S.L. Price $379	Color $10 Extra M.S.L. Price $399.95	White Only M.S.L. Price $239.95	Color $10 Extra M.S.L. Price $254.95	Color $10 Extra M.S.L. Price $274.95

Chesterfields, Loveseats, Bedroom and Dining Room Suites, Dinettes, Appliances, Stereos, too
BIG DISCOUNTS NOW!

VICTORIA'S LARGEST FURNITURE VALUE CENTRE
THE TRADERS
715 FINLAYSON ST. (Top of the Town) PHONE 388-6264
OPEN MON.-FRI. TILL 9 P.M.; SAT. TILL 6 P.M.
VIC TONI
Our Pledge to You "WE WILL NOT BE UNDERSOLD"

Top Quality BULBS
SHOP EARLY WHILE THE SELECTION IS BEST AT VICTORIA'S LEADING GARDEN CENTRE —Sept. 22, 23, 25.

ASSORTED TULIPS 6 for 65¢ or 8 for 89¢
ASSORTED HYACINTHS 3 for 65¢ or 4 for 89¢
ASSORTED BULBS Iris, Crocus, Scillas 10 for 65¢ OR 15 for 89¢
ASSORTED DAFFODILS AND NARCISSI 3 for 65¢ OR 4 for 89¢

• Golden Biotas Each 2.49
• HEATHERS Each .. 69¢
• WALLFLOWERS
• PANSIES
12 FOR 79¢

STILL TIME TO PLANT THAT LAWN
With Buckerfield's Best Lawn Grass Mixtures
UPLANDS GREEN. 5 lbs. SPECIAL 5.95
PLAYGREEN. 5 lbs. SPECIAL 4.95
PARKLANDS. 5 lbs. SPECIAL 3.60
ECONO-MIX. 5 lbs. SPECIAL 3.60

Fall Dress your Lawn with 6-8-6 or 10-6-4. Reg. 50 lbs. 3.95. SPECIAL 3.27

WHEELBARROW SPECIAL
Assemble yourself for reduced price. Coil pregnated, bearings, puncture proof tires.
SUBURBAN (Extra Heavy). 4 cu. ft. Reg. 24.95. SPECIAL 21.95
4A BEAUTY BARROW 4 cu. ft. Reg. 18.95. SPECIAL 16.95
375B GARDEN BARROW 3 cu. ft. Reg. 13.95. SPECIAL 11.95

Compost Steer Manure Special!
40 lbs. VERY SPECIAL 1.99

No Delivery On Specials Please
Buckerfield's LIMITED
THERE'S MORE FOR YOU DOWNTOWN
506 PANDORA AVE. LOTS OF FREE PARKING 384-7181

'Mysterious Delay' in Memoirs of Soviet Spy Gordon Lonsdale

By ANDREW WALLER

MOSCOW (Reuter) — The memoirs of Soviet master spy Gordon Lonsdale, which began publication here almost a year ago, have run into a mysterious delay.

Lonsdale, alias Konon Molody, alias Georgi Lonov, died in October, 1970, while picking mushrooms in the woods near here.

An edited version of his memoirs began appearing a year later in the monthly magazine Molodaya Gvardiya (Young Guard). Three instalments appeared at intervals, but there have been none since March this year.

So far the memoirs have described how Lonov went to Canada to establish his cover as a Canadian citizen, then moved to Britain where he set himself up in the vending machine business.

Lonov—the Magazine says this was his real name—was sentenced to 25 years in prison by a British court in 1961, for his part in a spy ring seeking British naval secrets.

He was known in Britain as Gordon Lonsdale, and even published what purported to be his autobiography there after being released in a swap for British businessman Greville Wynne, convicted of spying against Russia in 1963.

But his story has not done too well in the country which honors him as one of its most distinguished agents.

A woman member of Molodaya Gvardiya's staff said the journal hoped to continue publishing the memoirs, but it would not be until the new year.

Asked why they had been held up, she said: "The reasons are complicated . . . but one thing is clear; the delay in continuing publication is not our fault."

The last instalment told how Lonov met his British contact, Harry Houghton, in London.

It suggested that Houghton's friend, Ethel Gee, who obtained secret papers for him, was under the impression the spy was an American naval officer named Alec Johnson.

Describing Lonsdale's first meeting with her, it said that to judge by all appearances she had no doubt she was helping an American naval officer.

The instalment concluded by saying that Houghton was generously rewarded for his services "as 'assistant naval attache Alec Johnson' had promised him when they first met."

Houghton and Miss Gee later served 10 years in English prisons for espionage.

The reason for the delay in continuing the memoirs is not likely to become known, but the following instalments could be expected to cover Lonov's arrest, interrogation, trial and imprisonment.

Possibly the man who has been putting the memoirs into publishable form, Trofim Podolin, has simply failed to turn out the sequel yet, but it is more probable that it has been held back for other reasons by Lonov's old employers, the Soviet security forces.

CRYSTAL POOL
SATURDAY
10:30 - 12:00 Noon—Family
1:00 - 5:00 p.m.—Public
7:00 - 9:00 p.m.—Public

DANCE
with
SKYLIGHTERS
Sept. 23, 9:00 p.m.
WHITE EAGLE HALL
90 Dock Street
Delicious Snacks Included
Admission $3.00 per person

TALLY-HO
Dining Lounge
OPEN
SUNDAY
and Every Week
Day
7 a.m. to 9 p.m.
386-6141
3020 Douglas

GEM Theatre Sidney
"AN EXCITING AND EXOTIC ADVENTURE!"
—Judith Crist, NBC-TV
20th Century Fox presents
WALK ABOUT
TONIGHT 6:50 AND 9:00

WINNER OF 6 ACADEMY AWARDS!
METRO-GOLDWYN-MAYER PRESENTS
A CARLO PONTI PRODUCTION
DAVID LEAN'S FILM
OF BORIS PASTERNAK'S
DOCTOR ZHIVAGO
IN PANAVISION® AND METROCOLOR
General Entertainment
EVENINGS 7:45 ONLY — CLOSED SUNDAY
Saturday Matinee 1:45 Only — Doors 30 Mins. Earlier
EVENINGS: Adults $1.75, Students $1.50, Golden Age $1.00, Children .75
OAK BAY 2184 OAK BAY AVE. 598-2213
MATINEE: Adults $1.25, Students $1.00, Golden Age .75, Children .50

THE HOTTEST THING ON WHEELS
TODAY!
MGM Presents
RAQUEL WELCH IN
Kansas City Bomber
Mature Entertainment
Warning: Violence and some coarse language. —B.C. Director.
Also Starring KEVIN McCARTHY • Screenplay by THOMAS RICKMAN and CALVIN CLEMENTS • Story by BARRY SANDLER • Music-DON ELLIS • Executive Producers JULES LEVY and ARTHUR GARDNER • Produced by MARTY ELFAND •
EVENINGS 7:00 and 9:00
Coronet
836 YATES ST. 383-6414

You liked it before, so he's back with more
SHAFT'S BIG SCORE!
...he's on a brand new case.
Mature Entertainment
Warning — Violence and coarse language
R. W. McDonald, B.C. Director
MGM Presents "SHAFT'S BIG SCORE!" • Starring RICHARD ROUNDTREE • Co-Starring MOSES GUNN
Written by ERNEST TIDYMAN • Based Upon Characters Created by ERNEST TIDYMAN
Produced by ROGER LEWIS and ERNEST TIDYMAN • Directed by GORDON PARKS
METROCOLOR • PANAVISION®
STARTS TONIGHT!
CAPITOL 805 YATES—384-4011
Feature at 7:10, 9:15 p.m.
Saturday 1:10, 3:10, 5:10, 7:10, 9:15 p.m.
Last Complete Show Nightly at 9:00 p.m.

9th WEEK
OF FUN AND LAUGHTER
a screwball comedy. remember them?
"I can't honestly remember the last time I laughed so hard at a movie." — Michael Walsh, Van. Province.
Daily at 1:10, 3:10, 5:10 7:10, 9:15
Last Complete Show 8:55
Golden Age 50c to 5 p.m.
Barbra Streisand Ryan O'Neal IN "WHAT'S UP, DOC?"
A PETER BOGDANOVICH PRODUCTION
TECHNICOLOR®
ROYAL 805 BROUGHTON—383-5713
General Entertainment

STARTS TONIGHT — TWO FAST PACED ACTION HITS!
Winner of 5 Academy Awards Including BEST PICTURE DIRECTOR SCREENPLAY
And on the same programme . . .
TIGHTEN YOUR SEAT BELTS YOU NEVER HAD A TRIP LIKE THIS BEFORE
THE FRENCH CONNECTION
Warning — Some swearing and coarse language. R. W. McDonald, B.C. Director
20th Century Fox presents VANISHING POINT
Both Features General Entertainment
TILLICUM Drive-In BURNSIDE AT TILLICUM—382-7331
Gates Open at 7:30 p.m.
One Complete Nightly Show at 8 p.m.

VICTORIA EDELWEISS CLUB
108 Niagara Street
FALL DANCE
with Bill Prindl's Blue Danube Band
Saturday, Sept. 23rd, 9 p.m.
Members $1.50; Guests $2.00
Tickets at Adrian's, Conti's, Erna's and Karin's Delicatessens

DRUGS? DEPRESSION? SOCIAL PROBLEMS?
DIAL LIFE-LINE
384-8024
8 p.m. to 12 p.m. Sun. to Wed.
8 p.m. to 8 a.m. Thurs. to Sat.

CEDAR LODGE
GARDEN ARTS FAIR
SATURDAY
September 23
11 a.m. - 4 p.m.
ART AUCTION
12 NOON
2690 Queenswood

OPEN SUNDAYS 5-9 P.M.
DINING WITH A DIFFERENCE
Gay Nineties Spare Rib House
WHERE KEN PEAKER and SHEILA
Play Your SING-A-LONG MUSIC
A SPARKLING ATMOSPHERE for
PERSONALIZED MUSICAL HAPPENINGS
World-Famous SPARERIBS — Full Dinner Menu
825 Burdett—CHERRY BANK HOTEL—385-5380
"They do their specialty, spare ribs very well indeed. Informal sing-a-long type of atmosphere; service leisurely" Financial Post Magazine

One of them is the next victim.
We challenge you to guess who.
WITHOUT APPARENT MOTIVE
"There's nothing like a good, tough detective movie — and 'Without Apparent Motive' is just that."
-JUDITH CRIST, NBC-TV
JEAN-LOUIS TRINTIGNANT
DOMINIQUE SANDA
STEPHANE AUDRAN
a film by PHILIPPE LABRO
based on a novel by ED McBAIN
GENERAL ENTERTAINMENT
STARTS TODAY
Today and Saturday: Doors 1 p.m.
Shows: 1:05 - 3:00 - 5:00 - 7:00 - 9:00
Sunday: Doors 2:30; Shows 3:00 - 5:00 - 7:00 - 9:00
ODEON 1
780 YATES STREET
383-0513

YOU HAVEN'T SEEN ANYTHING
UNTIL YOU'VE SEEN
EVERYTHING
"Everything you always wanted to know about sex* *BUT WERE AFRAID TO ASK"
RESTRICTED
WARNING!— "A very frank sex comedy, coarse language and swearing."
R. W. McDonald, B.C. Director
Doors 12:50
Shows: 1:00 - 3:00 - 5:00 - 7:00 - 9:00
Golden Age 50c to 5 p.m.
2nd WEEK!
ODEON 2
780 YATES STREET
383-0513

Steaks — Seafood
Featuring
ROLY McINTOSH
at the Keyboard
Fri. and Sat. Nites
COLONIAL INN
270 Government St.
(In the Parliament Buildings area)
384-7151

JEAN-CLAUDE KILLY
ALL-COLOR SHOW
The world's greatest skier in his first full-length feature motion picture.
SNOWJOB
"Snowjob": 6:45 - 9:45
"Rabbit": 8:15
B.O. Opens at 6:30
General Entertainment
fox cinema
quadra at hillside 382—3370
STARTS TONITE
WIN A SKI WEEKEND FOR 2 AT FORBIDDEN PLATEAU . . . Details and entry forms available at the Fox Cinema and at Sportsworld — Hillside Shopping Centre.

"GET TO KNOW YOUR RABBIT"
TOM SMOTHERS ★ JOHN ASTIN ★ KATHARINE ROSS
ORSON WELLES ★ JORDAN CRITTENDEN ★ STEVE BERNHARDT & PAUL GAER
BRIAN DE PALMA ★ PETER NELSON
Mature Entertainment

"Fiddler on the Roof"
13th and FINAL WEEK!
Evenings daily (except Sat.) at 8:15 — Sat. at 5:00 and 9:00.
Matinee Wed. and Sun. at 2:00 Saturday at 1:30
Eves and Sun. Matinee $3.00 Wed. and Sat. Mat. $2.50 G.A. (Mat. only) $1.50
Children (12 and under) $1.50
Reserved seat B.O. open 6 p.m. daily. Phone reservations accepted at 383-0513 from 1 to 6 p.m. at 382-4778 after 6 p.m.
HAIDA
808 YATES STREET
382-4778

If You Believe, No Explanation is Necessary.
If you don't believe, no explanation is possible.
SHIRLEY MacLAINE
in
"THE POSSESSION OF JOEL DELANEY"
— MATURE —
Shows
7:15 - 9:15
COUNTING HOUSE CINEMA 1
Corner of Broad and Broughton
383-3434

Police Testing Plants from Beatle's Farm

GLASGOW (Reuter) — Police chemists here are analysing plants taken in a search of two farms in Scotland owned by former Beatle **Paul McCartney**.

A police spokesman said the searches were made when the pop singer and his wife Linda were in London. No one has been charged.

HOLLYWOOD — **Grocho Marx** was reported recovering from a series of minor strokes Thursday and will be released from Century City Hospital within 24 hours, a spokesman for the comedian said.

Marx was hospitalized last week following a seizure friends say he suffered as a result of the murders of the Israeli Olympic team.

CHICAGO — Democratic Vice-Presidential candidate **Sargent Shriver** said Thursday that he spends everything he earns to support his family — "the way most Americans do."

Shriver said that his income last year totalled $106,600. This included $105,800 from his partnership in a law firm and $2,800 in lecture fees.

MONTREAL — **Jean-Jacques Saulnier** took the first step Thursday in a bid to appeal a Quebec Police Commission ruling that he was incompetent as director of the Montreal police department.

Saulnier's lawyer, served notice that he was seeking a writ which, if granted, would require the commission to turn over a transcript of evidence from the investigation into Saulnier's conduct.

Saulnier also says he was never given a chance to defend himself against any allegation of incompetence and was not present when the commission discussed the question.

PARIS — French novelist and playwright **Henry de Montherlant** has committed suicide by shooting himself in the throat, police sources said today.

The body of the writer, who had been ill for some time, was found in his Paris apartment Thursday by his secretary.

NASSU — The Bahamas government has confirmed that a Canadian investor with a certificate of permanent residence has been expelled by the immigration department.

Labor Minister **Clifford Darling**, saying he accepted responsibility for the expulsion of Canadian **Leslie Sawyer**, said Sawyer had been meddling in local politics. Darling said that foreigners should leave politics to the Bahamians.

WASHINGTON — **John Burke Salb**, 83, who played the organ at the White House for four presidents, died Thursday at Prince George's Hospital, Cheveryly, Md.

Salb also played for silent pictures in Washington and was proud of his friendship with Victor Herbert, the composer.

His first invitation to the White House came from **Woodrow Wilson**. Then came **Warren G. Harding**, **Calvin Coolidge** and finally **Franklin D. Roosevelt** after missing **Herbert Hoover**.

NEW YORK — Concert pianist **Garrick Ohlsson** described his rare hand-made Bosendorfer as "the Rolls Royce of pianos" in an interview published in the New York Times Thursday.

This led Steinway and Sons, which had agreed to let him use their pianos on the concert tour, to remove their concert grand from the hall where he was to play it Thursday night.

LOS ANGELES — County supervisor **Ernest Debs** complained Thursday that the food is so bad at the cafeteria in the Hall of Administration that "the taxpayers are being cheated."

That, Debs explained, is because county workers won't eat it, journey to outside restaurants on their lunch hours, return late, and thus don't put in all the working time they should.

IT'S FINGER-LICKIN' GOOD

EVANSTON, Ill. — After spending 44 years on Death Row for the murder of a schoolteacher, **David Shanks**, 72, said on his release from penitentiary that the first thing he wanted on the outside was "some of that fried chicken I've seen advertised on television."

FOLLOW THIS VICTORIA ENTERTAINMENT GUIDE

BUTCHART GARDENS. September! . . . Lusher . . . Lovelier . . . just about the most colorful season of the year in these famous gardens. Should it shower, don't worry! Free use of umbrellas. Usually warmer out here too! . . . Romantic Night Lighting . . . Ross Fountains in their majestic "Ballet to the Stars" (this alone is worth coming to see) . . . Floral Restaurant service . . . Coffee Bar . . . Fascinating Seed and Gift Shop . . . Show Greenhouse . . . Begonia Bower . . . Entertainment. Open every day, 9 a.m. to 9 p.m.

BUTCHART GARDENS. Developed from an abandoned limestone quarry over a half a century ago. Known throughout the world for their incredibly beauty! Embracing over 30 acres, they're actually six gardens in one, Fabulous Sunken Garden, Lake Garden featuring the majestic Ross Fountains, English Rose, quaint Japanese, stately Italian, and the Stage Show Garden.

BUTCHART GARDENS FLORAL RESTAURANT. Open every day 11 a.m. to 7:30 p.m., serving delicious lunches, afternoon teas, and delightful dinners in the evening. Continuous snack and coffee bar service.

BUTCHART GARDENS ENTERTAINMENT. The Butchart Gardeners 1:30 to 3:30 p.m. and 6:15 to 8:15 p.m. Mon. through Fri. inclusive . . . The Butchart Buskers 1 to 3 p.m. Sat. and Sun. Every evening at dusk, color film "Helicopter Canada" or "Mountains to the Sea."

BUTCHART GARDENS SUGGESTS: Combine it all into one grand, thrifty outing . . . the gardens by daylight . . . romantic night lighting . . . the Ross Fountains in their majestic "Ballet to the Stars" . . . and the entertainment. Your regular admission covers it all. To add to your pleasure, dine in the Butchart Gardens Floral Restaurant.

WIG AND DICKIE CABARET for the best in music, fun and laughter, most people are choosing the **Wig and Dickie Cabaret** in the **Wilson Motor Inn.** If you like an English Inn, you'll love the Wig and Dickie. **George McDowall** and **The Lads** from the Pig and Whistle Show, lead the sing-along, dancing and provide hilarious entertainment from 8:30 p.m., Tues. through Sat., at 850 Blanshard Street. Reservations recommended. 385-6787. Air conditioned.

FABLE COTTAGE—Victoria's favorite family attraction. One of the world's most captivating and unusual homes, in spacious gardens on the sea at Cordova Bay. A handcrafted architectural wonder seeming to pop from a fable into reality. Your camera will capture, first hand, the delights of this unforgettable home. Open daily 9:30 a.m. 'til dusk. 5187 Cordova Bay Rd. (Scenic Marine Dr.) or via Hwy. 17 or via Pacific Commuter Bus (Opp. Museum).

THE HAREM SUPPER CLUB AND CABARET—Unique in Victoria—Exciting Cuisine featuring Shishkabob and other Turkish Delights — Sensational Entertainment starring Exotic Dancer Miss Bonnie Lee from the Band Box in Saigon—PLUS—Music and song styles for your listening and dancing pleasure by The Club Quartet. Dining from 9:00 p.m. Suitable attire only. For reservations phone 385-6701. Upstairs at 1318 Broad St.

"Prince Alberts" WONDERFUL WORLD OF MINIATURE presents over 25 exciting miniaturamic displays brought alive with sound, lighting and animation. Open daily 9 a.m. to 10 p.m. at the Empress Hotel, Humboldt Street, 385-9731.

ROYAL LONDON WAX MUSEUM — Victoria's world-famous museum of over 130 figures in 45 scenes. At the Inner Harbour 470 Belleville, 388-4461. 9 a.m. to 10 p.m. including Sunday.

CLASSIC CAR MUSEUM and antique, china and gift shop, with the incredible CROWN JEWELS of ENGLAND, replicas. See the Royal Coach and a million dollars of automobiles and antiques. See our royal tour cars, our Packards, Fords, Rolls-Royce, Cadillacs, Chevrolets, Lincoln, Hupmobile, M.G. and many others. See wax figures of the Royal Family, Heads of State and other noteable celebrities of the era in these immaculately restored classic cars of the time, especially Clark Gable in his 1941 Custom Packard. Ladies are free to browse in the shop where there are antiques, special gifts, fine china, souvenirs and many specialty items. 813 Douglas (behind the Empress Hotel). Open every day 9 a.m. to 11 p.m.

UNDERSEA GARDENS—Pretty aquamaids greet you as you descend to the bottom of the sea for a spectacular show of 5,000 marine creatures that will thrill the whole family in the WORLD'S ONLY UNDERSEA THEATRE—9 a.m.-10 p.m. Inner Harbour.

THE PERSIAN ROOM—CENTURY INN — Reserve now for The Famous Lobster Night of the Century Inn. Three sittings: 6 p.m., 8 p.m. and 9:30 p.m. Phone the Maitre 'd at 383-1151 NOW!

MUSEUM OF ILLUSION (Haunted House Museum)—An amazing and entertaining excursion into the land of spirits and antiquity. Black Gardens, Haunted Stairway and Dining Room, Den and The Mirror Room. A mystifying mansion that will test your curiosity. An absolute must when visiting in Victoria. Located 1 block from Parliament Buildings—327 Belville, across from C.P.R. Docks.

the King's Den restaurant 388-4488
QUEEN VICTORIA INN
655 Douglas St. (Opp. Thunderbird Park)
SERVING BREAKFAST, LUNCH, DINNER
FEATURING VICTORIA'S FINEST CUISINE
OPEN MON. thru SAT. 7 A.M. 'til 12 MIDNITE
SUN. 7 A.M. 'til 10 P.M.

bastion theatre
TOMORROW
ON STAGE . . . LIVE
"THE MASTER CAT"
or
"PUSS IN BOOTS"
McPHERSON PLAYHOUSE
2 P.M. ALL SEATS $1.00
To arrange for free Ice Cream for Birthday parties attending the show, phone 382-4112 in advance.

VICTORIA THEATRE GUILD
Presents
"I AM A CAMERA"
By John van Druten—Directed by Anthony Jenkins
at
LANGHAM COURT THEATRE
TONIGHT — SATURDAY, SEPTEMBER 30 INCL.
8:15 P.M. NIGHTLY
Tickets $2.00, Students $1.00, on sale at Eaton's Box Office open 10 a.m. to 4 p.m. Daily or Phone 382-7141
Season Tickets $10, Students $5
6 Plays for the Price of 5
MONDAY, SEPTEMBER 25th, 2 FOR 1 NIGHT

the RED LION INN
A LA CARTE DINING
Monday through Saturday
6 p.m. - 9 p.m.
FAMILY SMORGASBORD
Sunday 6 p.m. 'til 9 p.m.
$5.95 Per Couple
CABARET
Monday through Friday
9:30 'til 2:00 a.m.
Saturday 9:30 'til 1:00 a.m.
ENTERTAINMENT THIS WEEK
THE EXCITING
TED HOUSE TRIO
Greater Victoria's only Full Facility Hotel/Motel
385-3366

Oak Bay Beach Hotel
Victoria's Only Seaside Hotel
Enjoy Our
TUDOR DINING LOUNGE
Overlooking the Colorful Gardens and Ocean

Luncheon—12 Noon to 2; Dinner, 5:30 to 9
Phone 598-4556 for Reservations
1175 BEACH DRIVE

German FOOD and International Cuisine
LIVE ENTERTAINMENT FRI. and SAT.
The Rathskeller RESTAURANT
851 DOUGLAS ST. 386-9348

IN THE EXOTIC PERSIAN ROOM
LOBSTER NIGHT
HERE AGAIN BY POPULAR DEMAND
Reserve Now for Oct. 5, '72
3 sittings—6 p.m., 8 p.m., 9:30 p.m.
CENTURY INN
We Park Your Car FREE!
383-1151

Imperial Inn
The Inn for All Reasons
Presents . . .
BANQUET FACILITIES
for large or small groups, businesses, meetings, weddings, receptions and private dinner parties.
Imperial Inn
DOUGLAS at DISCOVERY
Phone 382-2111 for further information

Smitty's
Announcing
our Second Location
BASTION SQUARE
1150 Government Street
(TOP BASTION SQUARE)
With Banquet Facilities
FREE Silver Dollar Pancakes
for children accompanied by parents
FRI. — SAT. — SUN.
Business Lunches
Daily Special
Toast Treats
French Dip
Full Facilities, etc.
• FRIDAY
Baked Salmon with parsley sauce. Salad, baked potato, vegetables.
Single $2.60 For two $3.60
• SATURDAY
Breaded Veal Cutlets. Salad, baked potato, vegetables.
Single $2.75 For two $3.50
• SUNDAY
Dining Room — Stuffed Mushroom Steak. Salad, baked potato, vegetables.
Single $2.25 For two $3.25
Smitty's PANCAKE HOUSE & RESTAURANT
NOW WITH TWO LOCATIONS
850 Douglas Street 383-5612 1150 Government Street 385-7745
"Everybody's Favorite Across Canada"

Enjoy an Evening of
DINING & ENTERTAINMENT
At Victoria's Newest and Most Luxurious Dining Lounge
Felice's RISTORANTE

Specializing in ITALIAN AND INTERNATIONAL CUISINE
★ Entertainment by
AL DONONI TRIO
Monday thru Saturday
HOURS:
5 p.m. 'til 12 midnight—Mon. to Thurs.
5 p.m. 'til 1 a.m.—Fri. and Sat.
5 p.m. 'til 10 p.m.—Sunday
Your Host:
Felice Avoledo
For Reservations:
385-3441 or 385-3442
634 Humboldt (Across from Empress Hotel) or walk through at Courtney Street, Nootka Mall.

MEMORIAL ARENA
LOOK!

THIS IS IT
TEENAGERS LOVE IT!!
TONIGHT
8:15 P.M.
"TEEN AND TWENTY" ICE SKATING
★ Requests and Dedications
★ New Rentals
★ Listen to the Top 20
★ Free Door Prizes

B.C.

MARMADUKE

"That's what you get for playing with girls!"

THE FAMILY CIRCUS

"You said I'd have a BLACK eye, but it's PURPLE."

GARDENING
hilda beastall

North-Facing Balcony Can Hold Planters

An apartment balcony facing north is not so impossible for plants as may be thought. Practically sunless except across the longest days in June and July, yes, but many plants thrive under these conditions at ground level.

The difficult factors as one mounts higher in the balcony gardening world are prevalence of wind and lack of humidity.

Of these two the wind is probably the most difficult to cope with.

On some balconies I have seen an arrangement of half-inch chicken wire on the inner side of the concrete blocks or iron railings of the balcony. Bamboo screening fastened to the balcony side of the wire created a different climate at floor level by filtering the wind without cutting off air circulation.

The bamboo alone is more vulnerable to wind and easily ripped away from any form of practical anchoring to either iron railings or concrete, whereas the chicken wire is capable of being stretched taut and wired or stapled to these two materials.

The bamboo screening needs anchoring at intervals with fine wire ties through to the chicken wire.

My choice of plants is one which makes a north facing garden corner attractive all the year; it will do the same on a balcony in planters and tubs if humidity is provided when needed.

Ferns are part of the picture. Tall ones at the back, the shorter Licorice Fern and others for the nearer view.

Tubs of different sizes are handy for balcony planting since they are more easily moved around to change one's garden design and also to accommodate plants with differing needs.

Enjoying shade, but giving a better account of itself if kept moister in summer than is needed by the ferns, is the handsome leaved Pulmonaria (Lungwort) with silver and green mottling. Size and texture of leaves are a fine contrast to the fronded ferns. Flowers like pink and blue forgetmenots are produced in spring soon after new growth starts.

The genus of foliage plants known as Hosta contributes many fine additions to a north facing balcony garden. Low growing plants with broad leaves of blue green, dark grass green, or green with gold patches, offer enough variety to please all. Flowers of white or mauve bells are not spectacular but certainly add interest in summer.

These are all perennial plants. They increase in beauty if not crowded in the tubs. The ferns are the main decoration in winter while the other plants are retreated below ground until spring.

A low spreading plant of Viburnum davidi with broad evergreen foliage adds stability. Plant it in a separate tub for easier control and mobility.

CRYPTIC CROSSWORD

ANSWER TO THURSDAY'S PUZZLE

ACROSS

1 Striked off
8 Lap
9 Private sale
11 Proceed
12 Title
13 Sheets
15 Inside
17 Okapi
18 Address
20 Impartially
22 Leo
23 Redressed

DOWN

2 Tor
3 Knave
4 Overdo
5 Flatten
6 Electric eel
7 Spineless
10 In operation
11 Pastorale
14 Tripper
16 Hatred
19 Drive
21 Lie

CLUES

ACROSS

7 Slightly drunk so as to minimize friction? (5)
8 Most of the difficulty lies in using Russian money (7)
9 Present at the moment, but not in any place (7)
10 Alter afterwards (5)
12 Support steps which are underhand (10)
15 He must sell lots to make a living (10)
18 What the angler got from the tutor (5)
19 Ruth upset this general (7)
21 Study kind husband (7)
22 Material brings gold to half London (5)

DOWN

1 Neutralize shop assistant's deed? (10)
2 Many enactments, so to speak, that can scratch at the surface at any rate (5)
3 Lied about being unemployed (4)
4 A slice of meat is about right for the band (6)
5 In which players look for a wheel of fortune (8)
6 For the sailor it's a shame not to indulge (7)
11 Nature's art seen in eating-place (10)
13 It enables mankind to take a higher view of things (8)
14 Reckon on the bill for a statement (7)
16 Deny entrance to the north-east (6)
17 Fish in this corner (5)
20 Cupid got up sore (4)

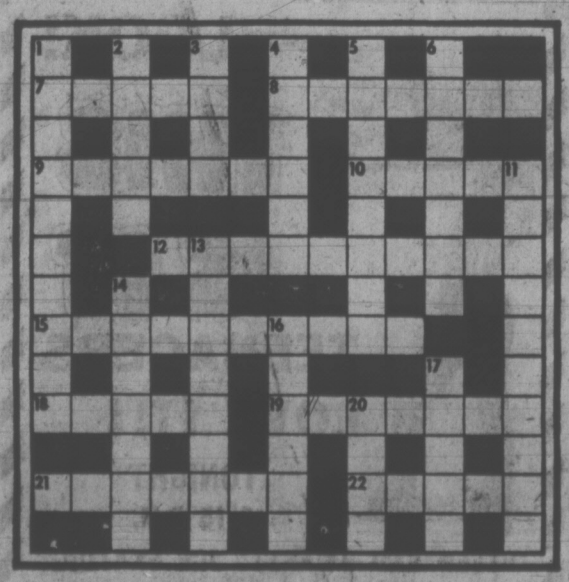

SOLUTION MONDAY

The Bridge Expert

By FRED KARPIN

Every bridge player, at one time or another, has overbid his hand, with the consequences of his action being costly. But there are times when the failure to bid is just as costly. Today's deal is submitted in substantiation of this latter point. The hand came up in a team-of-four match.

Both sides vulnerable. North deals.

NORTH
♠ A Q 3
♡ Q 8
◇ 3
♣ A K 10 7 6 3 2

WEST
♠ J 9 5
♡ -
◇ Q 10 8 4 2
♣ Q J 9 8 4

EAST
♠ 10 6 4 2
♡ 10 5 2
◇ A J 9 7 6 5
♣ -

SOUTH
♠ K 8 7
♡ A K J 9 7 6 4 3
◇ K
♣ 5

The bidding:

North	East	South	West
1 ♣	Pass	2 ♡	Pass
3 ♣	Pass	3 ♡	Pass
3 ♠	Pass	4 ♡	Pass
6 ♡	Pass	Pass	Pass

Opening lead: Five of ♠.

West, in a guessing position as to what to lead, chose to open a low spade. Declarer now had no problem in making all 13 tricks.

East erred when he failed to double North's raise to six hearts. Had he doubled, this would have been a command to West to lead clubs, dummy's first-bid suit. As is evident, East would have ruffed the opening club lead, after which he would have cashed the diamond ace, for the setting trick.

Possibly East did not double because he was not sure whether his diamond ace would win a trick. But the fact is that by doubling he would have gained a trick which he otherwise could not make. And he should have been willing to take the risk that the ace of diamonds would win a trick.

When the deal was replayed, things were different. This was the bidding sequence at the second table:

North	East	South	West
1 ♣	1 ◇	1 ♡	Pass
3 ♣	Pass	3 ♡	4 ◇
4 ♡	5 ♣	6 ♡	Pass
Pass	Pass		

East's overcall was distinctly on the light side, but it happened to work out well. He probably had the feeling, as the bidding progressed, that North-South were slam-bound — and he took no chances about the lead he wanted West to make if the opponents bid six or seven hearts. Over North's raise to four hearts, East probably had five clubs, to show a void in that suit.

Possibly South felt that East was fooling around, and that the latter's cue-bid had been made for the expressed purpose of keeping North-South out of a slam. So he bid six hearts.

Against the slam, West made the now-normal lead of a club, which East ruffed. The ace of diamonds then took the setting trick.

Paintings Found

CONEGLIANO, Italy (Reuter) — Police have recovered 13 paintings stolen from the parish church of Pieve di Cadore north of here more than a year ago. Two men were arrested Tuesday in connection with the theft when they tried to sell the paintings and were lured to a deserted farm by police.

FUN WITH FIGURES

By J. A. H. HUNTER

Mary grabbed the sheet of paper. "No more problems," she said. "Dinner's getting cold."

"Okay, dear." Greg smiled. "I finished it anyway. You'll see two numbers there. Three times the fifth power of the smaller one is exactly five times the cube of the other. And they're the smallest whole numbers that work that way. So let's eat."

What were his numbers?

(Answer Monday)

Yesterday's answer: NOISE was 69137.

PEANUTS

BROOM-HILDA

WIZARD OF ID

APARTMENT 3-G

MISS PEACH

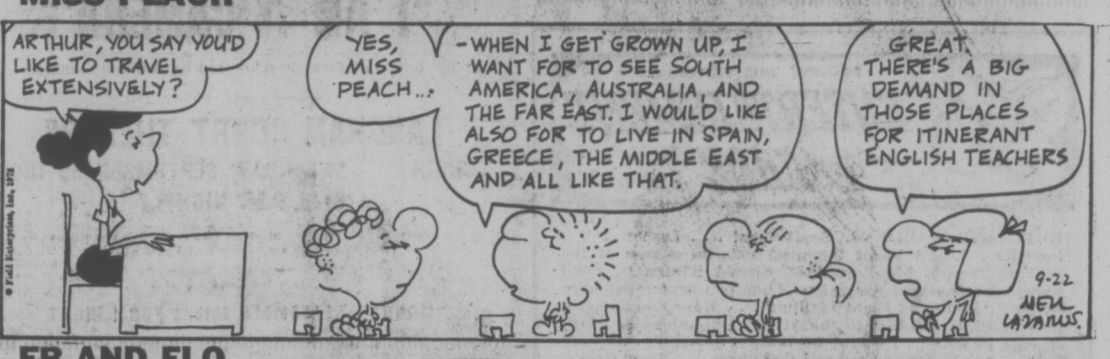

EB AND FLO

POLLY

NANCY

MUTT AND JEFF

MARK TRAIL

Parents Appeal to Strachan

MILL BAY — Parents with elementary children within walking distance of the Mill Bay school will appeal to new Highway Minister Bob Strachan for advice on how to get students safely across the busy highway.

At a meeting in Mill Bay Thursday, parents agreed that Strachan, MLA for this area and already aware of the concern for the children, should be brought up to date.

Strachan, along with Education Minister Eileen Dailly, will be invited to attend a meeting with parents.

The parents of more than 50 young children who must cross the Trans-Canada Highway daily to reach school, feel they should have a bus to transport the students.

They have also called for an overpass when the highway is enlarged to four-lane. The road construction is under way.

Chairman of the Cowichan District School Board's transportation committee, Lorne Campbell, told parents the extra bus proposition is the best solution, but warned that two of the district's buses have been condemned and a third is to be condemned by police.

He said the district has money to purchase two new buses and has applied for assistance through the department to purchase two more for Chemainus students.

"We should receive assistance, because the expenditure became a need after we amalgamated that area into our school district in August," Campbell said.

Campbell said the school district needs $100,000 worth of new vehicles in the district — and one more if the Mill Bay children are to be transported, because buses are already filled to capacity.

He said the two buses already condemned are running on a permit which the police refuse to renew at the end of December unless new buses are on order to replace them.

Campbell said the vehicles are mechanically safe but the bodies are "falling apart."

From the experience in this district, Campbell said, the average life of a bus is 10 years.

"If we could just put something aside each year to go towards the purchasing of new buses we wouldn't have this problem," he said. "But the department of education won't let us. Now it is a real grind just to make ends meet on transportation."

Parents' concern for the safety of their children crossing the highway reached a peak after a nine-year-old girl was struck by a truck on her way to school in June.

Parents then circulated a petition demanding that something be done, then gathered at a school board meeting in August threatening to keep their children home from school if action wasn't taken by September.

When the NDP were elected, parents decided to stall until the new government had the opportunity to get adjusted.

Now the parents are saying they will pull the children from school or hold up traffic for miles each morning while their children safely cross the highway.

Mill Bay elementary school principal John Rickaby expressed his concern over the safety of the children, but warned parents if they carried out their threat to pull children from school they may damage them psychologically as well as make them fall behind in subjects.

He fears the children will lose their respect for authority.

"How can we expect our children, if we believe in rules and authority to obey rules if we sit down and strike and break rules," he said.

He urged parents to appeal to Strachan for support before they take any drastic steps.

"I and the teachers sympathize with your concern. I know if I was a parent I would be frightened to death if my children had to corss the highway, but I hope you don't have to get so desperate as to pull the kids out of school," he said.

ROTARY SETS $5,000 GOAL

CHEMAINUS — More than $5,000 to go towards community projects is hoped to be raised by the Chemainus Rotary Club at its annual auction on Saturday.

Cchairman Karl Schutz said that articles such as garden tools, furniture, fridges, stoves, vacuum cleaners and bicycles will only be some of the articles auctioned off at the town's water wheel.

Creeper Preserved

Painting the outside of the Memorial Arena will prove no threat to the superb Virginia creeper which covers much of the building's exterior.

The assurance was given Thursday to city council's parks committee. Officials explained the creeper could be taken down, the painting job done and the creeper replaced with wire attached to studs punched in the wall.

After city engineer James Garnett also assured aldermen the painting could be done under any weather conditions, with the epoxy-type material proposed, the committee recommended that tenders be called for the job.

A sum of $20,000 has been provided in the city's budget for the work.

duncan cowichan

FALLER'S DEATH MYSTERIOUS

SHAWNIGAN LAKE — Faller Gordon Turner, 51, of Cowichan Bay, died in the Cowichan and District Hospital Thursday shortly after he was found by a co-worker pinned under a pile of log debris from an "unwitnessed logging accident."

RCMP here said that Turner, of Four Ways Trailer Court, was found 10:30 a.m. about 1,000 feet down the side of a hill.

Turner, who was employed with Sucres Falling Ltd., of Duncan, had been falling trees about 27 miles northwest of here when the accident occurred.

A RCMP spokesman said, "There were no actual witnesses to the accident. To the best of our knowledge he had fallen a tree and was bucking it. No one knows then what happened or what time the accident occurred."

Police said that Turner was still alive after co-workers, ambulance drivers and police were able to cut him away from the debris.

He was pronounced dead at the hospital at 1:45 p.m.

Duncan coroner Thomas Lines has ordered an inquest into the fatal accident. No date was set. RCMP described Turner's injures as mostly internal.

Rape Attempt Charged

DUNCAN — A 42-year-old, Duncan man has been charged with attempted rape after an incident Sept. 6 in which a woman hitchhiker was picked up by a man outside the Village Green Inn here.

John Illsby Limer was remanded without plea until Oct. 2 in Duncan provincial court Thursday.

Valley Directions Theme of Workshop

DUNCAN — "Where are we going in the Cowichan Valley?" will be the theme of a Duncan-Cowichan Chamber of Commerce panel-workshop here Thursday.

The discussion at 7:30 p.m. at the Senior Citizens' Activity Centre will concern three main points of view — economic, ecological and social amenities.

The panel will include the deputy minister of industrial development, trade and commerce, L. C. Hempsall, and the ecological and social areas will be headed by members of the University of Victoria teaching staff.

Following the speakers, the group will split into three workshop sections for discussion and then will join together for a general summary.

People interested in attending the evening workshop are asked to telephone the chamber office at 746-4232.

DEEPSEA SHIPS

(All cargoes are forest products unless otherwise stated. Place names are destinations, not ports of registry.)

Esquimalt — Aegean Sea, in for repairs.

Crofton — Dicto Philippines; Hannah Blumenthal.

Ladysmith — Paragon.

Port Alberni — Conon Forest.

FORD
Have a Better Idea
SUBURBAN A BETTER DEAL

30-day trial offer

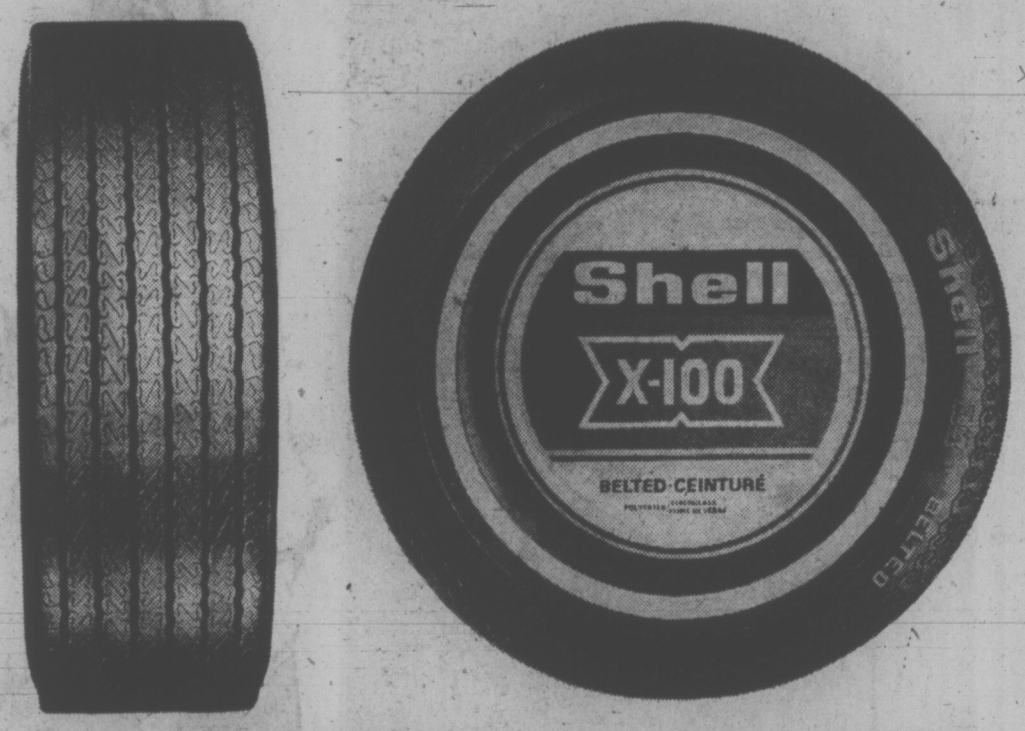

You must be satisfied with your new Shell X-100 tires or your money will be refunded. Now read why Shell can make this exceptional offer on a tire that costs $21.95* to $33.95 depending on wheel size.

Safety. Designed for freeway speeds and traction in wet weather. Helps give safe, sure stops. Engineered to pass gruelling tests developed by leading auto manufacturers. Exceeds Canadian government specifications for safety.

Guarantee. Nationwide Shell guarantee against defects in material and workmanship. Road Hazard guarantee for the life of the original tread. Honoured at any of the 5,800 Shell service stations all across Canada.

Construction. Two ply polyester cord body. Two fiberglass belts for added protection against road hazards. Holds tread firmly against road. Smart single whitewall styling at no extra cost. Built-in tread wear indicators. Tubeless.

Trial Offer. You have a 30-day trial period during which you must be satisfied with your new Shell tires—or your money will be refunded. (Valid when tires are returned to station where purchased, together with dated sales invoice.)

Compare these remarkable prices

How can we offer such a good quality tire at such a reasonable price? For one thing, Shell makes ONE high quality tire in each size to suit just about all cars, all conditions. For another, Shell buys and sells in very large quantities.

Prices differ depending on wheel size. No charge for whitewalls. No charge for installation. Tires can be purchased on your Shell Credit Card. Deferred payments available.

***Small car owners.** Sizes to fit many North American subcompacts and small imported cars are of non-belted construction. For these sizes the Shell tire is made with a four ply polyester cord body; otherwise construction and features virtually the same as for larger sizes.

TIRE SIZE	(REPLACES)	SUGGESTED PRICE
—	6.00 x 12	$21.95*
—	6.50 x 13	23.95*
—	5.60 x 15	23.95*
E78-14	7.35 x 14	27.95
F78-14	7.75 x 14	28.95

TIRE SIZE	(REPLACES)	SUGGESTED PRICE
G78-14	8.25 x 14	29.95
H78-14	8.55 x 14	31.95
F78-15	7.75 x 15	28.95
G78-15	8.25 x 15	30.95
H78-15	8.55 x 15	31.95
L78-15	9.15 x 15	33.95

Shell

Prices shown are for company operated stations. Similar prices are suggested for other stations offering this merchandise.

Kmart
A Division of the S. S. Kresge Company Limited

DISCOUNT BOMBSHELLS

ON SALE SATURDAY ONLY FROM 9 A.M.

We Reserve the Right to Limit Quantities

RHYS DAVIS
TEASERS
Or JIM GILBERT'S
KRIPPLED MINNOWS
Reg. Kmart Price 1.25
SPECIAL DISCOUNT PRICE **93¢**
Limit: 6 per Adult Customer

Fujichrome
SLIDE FILM
20 exposure.
Size 126 cartridge
Price includes processing.
Reg. Kmart Price 2.89
SPECIAL DISCOUNT PRICE
1.97

Dressmakers'
CUTTING BOARD
Folding cutting board with inches marked.
Approx. 72x40 Inches
Reg. Kmart Price 2.66
SPECIAL DISCOUNT PRICE
1.63

FROZEN BAIT
Your choice of Uncle Tom's or Rhys Davis strip, super strip, herring and minnow.
Reg. Kmart Price 69c
SPECIAL DISCOUNT PRICE **52¢**
Limit: 6 per Adult Customer

Abe and Al
FLASHERS
No. 1 and No. 2 Chrome
Reg. Kmart Price 3.37
SPECIAL DISCOUNT PRICE
2.14
Limit: 2 per Adult Customer

Insulated
HIP WADERS
Adjustable knee harness, steel shank, heavy cleated rubber sole.
Reg. Kmart Price 9.77
SPECIAL DISCOUNT PRICE
6.44

Barry's Large Action
FLASHTAILS or SUPER BUCKTAILS
Assorted colours.
Reg. Kmart Price 1.68
SPECIAL DISCOUNT PRICE **99¢**
Get Your Rotary CFAX DERBY Ticket Here

Kmart UNIVERSITY HEIGHTS SHOPPING CENTRE
3986 SHELBOURNE ST., (SAANICH) VICTORIA, B.C.
Open 10 a.m. - 10 p.m. Monday - Friday
Saturday 9 a.m. - 10 p.m.

DOWN FILLED JACKETS

the Bay

By S. E. Woods. Winterize your whole family at super pre-season savings!

Take a tip from the wild goose: **nothing** insulates like pure, natural down. Tiny goose down feathers are one of Nature's miniature masterpieces. Down filaments cling together to form a natural air space (the secret of insulation) but unlike synthetics, they never mat. That means insulation that breathes — to absorb body moisture and keep you warm and dry. And down fill is light. Light as a feather, naturally. The result is something no synthetic can duplicate — the ultimate insulation.

Now your whole family can enjoy Nature's warmest insulation — together with the famous style and craftsmanship of S. E. Woods — at very special pre-season prices!

F5 **Men's Banff Style Ski Jacket.** Box-quilted nylon over pure down fill. Half knit collar and cuffs to absorb moisture and protect against wind and snow. Hood built into collar. 2 way heavy-duty zipper. In navy, green, gold and lunar blue. S.M.L.XL

Pre-Season Special 36.99

Men's Casual Wear, Downtown (Main floor), Lougheed, Richmond, Surrey, Victoria, Prince George, Kelowna.

F6 **Women's Parka Jackets.** Block-quilted nylon with pure down fill. Knit collar with hide-away hood. Styled for '72 in navy, vino, mauve, orange, and copen blue S.M.L.

Pre-Season Special 36.99

Seasonal Sportswear, Downtown, (Third floor) Lougheed, Richmond, Surrey, Victoria, Kelowna, Prince George.

F7 **Boys' Ski Jackets.** Block quilt nylon in navy blue, with down fill, bonded Fortrel sleeves. Heavy-duty zipper front, 2 zip pockets, half knit hood and storm cuffs. Attached hide-away hood, adjustable tab bottom. S.M.L.XL

Pre-Season Special 29.99

Boys' Wear, Downtown, (Second floor) Lougheed, Richmond, Surrey, Victoria, Prince George, Kelowna

MAIL & PHONE ORDER INFORMATION

Size	Men's	Women's	Children's
S	36-38	10	8-10
M	40-42	12-14	12-14
L	44	16	16-18
XL	46	—	—

PHONE 385-1311

Gulf Islands and Island centres outside Greater Victoria call Zenith 6040 Toll Free.

STORE HOURS: 9:30 a.m. to 6 p.m. Daily; Thursday and Friday, 9:30 a.m. to 9:30 p.m. Free Customer Parking in the Bay Parkade.

Hudson's Bay Company

THERE'S MORE FOR YOU DOWNTOWN

jack scott

The Lost Art of Walking And There Goes My Book

Well, there goes another bright idea shot down in flames. Not that it was all that bright or even original, mind you, but I'd thought it would be fun to do and might even show a modest profit.

It was my plan, you see, to write a series of columns, maybe 20 over a year's time, to be called "Walks In And Around Victoria" and then we'd clap them between hard covers and wait for the money to roll in. Indeed, the notes for the first of these, a 10-mile walk through Esquimalt, are in the top right hand midden of my desk, along with several other discarded projects, and will probably remain right there in their mould.

The final discouragement has come from Gordon Forbes, of our city desk, one of the last of the great walkers. Forbes, who knew nothing of my plan, has decided that walking has become a lost art and that it is a subject to which I should address myself. Since he edits my copy and thus has life or death power over it, I hasten to oblige.

Each evening after his dinner, when the weather allows, old Gord sets forth on a tour of discovery, each evening devising a new route. Time was when he'd encounter all sorts of people, solitary or in pairs, enjoying the same experience. Now he walks alone.

★ ★ ★

"It isn't just being alone that bothers me," old Gord has told me, "but the walker today is considered to be a borderline nut or worse. Householders peer through their curtains clearly suspecting that you're doing your home work for a week-end heist. Squinty-eyed cops in prowler cars size you up, probably for the next Peeping Tom line-up. Dogs that were quite accustomed to walkers now rush out at you as an invader of their domain. It's discouraging, that's what it is."

This confirms my own observations as a compulsive walker whose original delight in the city of his choice was due in part to its built-in attractions for perambulation, a place of spectacular new vistas around every corner, of historical orientation with the help of any number of readable books on the past. Where have the people gone who once shared that hobby? That is the question.

The idea of the "Walks" book that I had in mind was based (or stolen, if you insist) on a vast number of similar publications that are available in London. At the ticket kiosk in any underground station there are on display cheaply-priced guide-books that describe walks within the great city or in the countryside on its outskirts. There were very few Sundays in our four years as Londoners that we did not set forth, booklet in hand, to see where they'd take us.

The astonishing thing about these walkers' guides, though it might easily be true of Victoria, as well, was that they were seldom if ever dated. Some, in fact, had been written 50 or more years ago.

In one, called "Twenty Walks Near London," there were repeated reference to "ha-has." Turn right at ha-ha, the book might say. I had to go to the British Museum to find out that a ha-ha was a dry moat.

★ ★ ★

Or you would have a book, written fully a half century earlier, that would tell you to cut left across a pasture at the big oak or to cross the stile beyond the grey stone shepherd's hut and, by God, you'd find the oak, the stile and the hut right there — though, regretably, the books never mentioned the ferocious breeding bulls you'd often find in the changeless pasture.

The "city walks", too, were endlessly fascinating. During the war I'd lived a year in Chelsea, bang on the Thames embankment at Tite Street, but it was not until many years later, booklet dutifully in hand, that I really came to know that district and its role in the lives of legendary men and the nation. In a less dramatic way something of the same discovery may be made in Esquimalt if you know what to look for.

Come to think of it there'd be really only one fundamental difference in a Victoria walkers' guide and those that were our constant companions in the greatest city on earth.

That, of course, would be the choice of pubs. Certainly in our country walks, many of them upwards of 20 miles or more, not including detours around ferocious bulls, we were always kept going and steadied by the guide's assurance that The Horse and Dolphin or the King's Rest or The Cock and Bull lay just over yonder hill offering game pie, light ale and an open fire-place. They were always there, too, just as they were when the long-gone author of your guide first knew them.

Still, even without the lure of the public houses, I know that there's a discovery to be made hereabouts by anyone with a stout pair of walking boots and an urge to explore. Even a nightly foray into the wilds of Suburbia in the manner of my friend Forbes does add an extra dimension to your appreciation of where you live.

On the other hand, if no one's walking any more, why bother?

Ask the Times

Q. Could you give some addresses of seed merchants who can supply hop vine seeds? A.B.J.

A. The most likely place in Canada to sell them is Stokes Seed Ltd., 39 James St., St. Catherines, Ontario. If they don't carry them try Thompson Morgan Ltd., Seed Merchants, Ipswich, England.

Q: Where do I get in touch with the society recently formed for changes in the Workmen's Compensation Act. TRH.

A: President of the society is Thomas Moran who lives at 4155 Douglas.

Watching Esposito's Flashy Entrance

Making sure he sees all the action, avid hockey fan Bill Bishop watches Canada - Russia game from Moscow on bank of television sets at The Bay this morning.

The scene captured on the battery of sets was an inauspicious beginning for the Canadian team.

During the pre-game introductions, high-scoring Phil Esposito of the Boston Bruins skated out to acknowledge the crowd's applause — and fell flat on his uniform. (Bill Halkett photo.)

Victoria Times

FRIDAY, SEPT. 22, 1972 23

SECOND SECTION

Enthusiasm, Puzzlement Greet Education Minister

Education policy announcements by Education Minister Eileen Dailly Thursday were greeted with enthusiasm today by trustees in the Greater Victoria school district.

But along with the enthusiasm, there was a measure of puzzlement, as the NDP position on education financing left a few questions unanswered.

Dailly intends to introduce amendments to the Public Schools Act which will do away with the 108 per cent ceiling on educational spending, which presently allows school boards to spend only 108 per cent of their basic education programs before going to the ratepayers for approval.

REFERENDA OUT

Dailly's plan is for the school boards to use the level of 100 per cent as a guideline. But she also said boards will not have to go to referendum even if their spending exeeds 110 per cent of the basic education program.

School board chairman Allan McKinnon was one to question the education minister's retention of the 110 per cent figure. He said if referendums are not necessary for boards who exceed the 110 per cent level, why keep the level at all? He added that more responsibility will be placed on trustees during teacher salary negotiations.

McKinnon applauded the quick action by the NDP in changing educational financing and said the move will allows boards to be better prepared for budgeting this year than last, when the 108 per cent level was imposed late in the fiscal year.

McKinnon also questioned Dailly's statement that the extra spending by school boards will cost the provincial treasury between $15 and $20 million. Under the present financing system, expenditures over the 100 per cent level are borne entirely by local ratepayers, not by the provincial government.

"I don't know why she should have mentioned the $20 million," McKinnon said. "I certainly hope she understands our educational financing system."

Trustee Peter Bunn said the policy announcement was just an example of the NDP doing what it said it would.

Bunn said Dailly's announcement that free collective bargaining rights would be restored to the province's teachers is going to make trustees more responsible for keeping costs down in their school districts.

NDP CONCERN

If trustees do not do a good job, he said, municipal officials will protest increased costs to ratepayers and the elected school trustees will be turfed out of office.

He said it will be up to school board to "increase educational efficiency within provincial guidelines."

Trustees Phillip Ney called the policy changes "an excellent thing" and said they "reflect the NDP's concern with education."

"It shows they trust school boards and teachers to be reasonable and hold costs down," Ney said. "And it allows school boards to decide for themselves where their money is to be spent."

Ney said the changes will allow B.C. to develop a "top-knotch educational system" and will allow school boards to restore necessary features of their programs which have had to be eliminated under the tight-money policies of the previous government.

Dog Canvass Nets Return

A team of seven youths added $3,001 to Saanich municipal revenue this summer by canvassing homes for unlicensed dogs.

For their efforts they were paid commissions totalling $1,616 or 35 per cent of $4,617 in sales.

★ ★ ★

Assistant administrator Dick Gibson's recommendation that the program be continued was accepted by municipal finance committee this week.

Aldermen were told the canvass resulted in 800 dog tag sales the municipality would not likely realize otherwise, bringing tag revenue to more than $15,000 to the end of August. The 1972 budget forecast total sales of $16,000, which is likely to be made up by the end of the year with mandatory purchases at the pound.

From now to Dec. 31 anyone whose unlicensed dog is impounded must buy a licence and pay the pound fee in order to free his dog.

★ ★ ★

Total sales are up from a year ago, 3,900 compared with 3,250 which had produced revenue of about $12,000, when canvassers were tried for the first time.

Additional sales of tags are made over the counter at the minicipal hall and at selected stores in Saanich.

JUST A SIMPLE ROOM ENOUGH FOR PREMIER

The premier of the province has simple tastes — even when he's staying at the Empress.

A check with the hotel today confirmed that Premier Dave Barrett has taken up residence in the Empress Hotel.

It's not the royal suite, however.

A hotel spokesman said:

"You can say he has just a simple room at the Empress. It's just a room. He says that's all he wants — and all he can afford."

The spokesman said he was in no position to confirm or deny a report that the only concession in the premier's room is an over-sized mattress.

Organized labor should approve of the premier's new Victoria address.

Up until now, Barrett's Victoria "home" has been a non-union motel near the Legislative Buildings.

Property Owner Rules Out School

A new twist has been added to the controversy over relocating Craigflower elementary students to annexes on the Songhees reserve, with the announcement by an Esquimalt woman that she owns the property and will not allow schoolchildren or annexes to be put on it.

Mrs. Percy Ross, 1500 Admirals, says about a third of the reserve land was deeded to her late husband's grandmother in 1911 when the Songhees moved on the reserve.

"The land is just open now and I let the Indians use it," Mrs. Ross said Wednesday, "but I don't want 108 school children here.

"I just wouldn't give the school board my property."

Greater Victoria school board is considering a proposal to move 108 Craigflower students into a five-room annex on the Indian reserve because of inadequate playground space and temporary overcrowding of school facilities.

A number of parents have protested the move, saying the children would be in danger crossing Admirals Road to get to school every day and also the ground at the site of the portable classrooms does not drain well.

Sig Dietz, head of the school board's construction and maintenance department, said the Songhees band council had assured him they had full jurisdiction over the reserve land and the question of ownership was not involved.

"If the band approves of the annexes, if the board approves and if the Department of Northern Affairs grants us the lease — we'll go ahead," Dietz said, "despite this woman's protests."

Mrs. Ross said she would do anything in her power to stop the annexes from going on the land, which is adjacent to her own home.

John Albany, chief of the Songhees band, was unavailable for comment.

Ship Movements

DEPARTMENT OF TRANSPORT

Camsell at Jenny Lind Island, Quadra on Station Papa, Douglas and Vancouver in port, Rider at Kitsilano, Ready in Sand Heads patrol area, Racer in Johnstone Strait patrol area.

'Nothing Sinister' in Clack Going to Europe: Pollen

CLACK
. . . touring too

Rod Clack, former Victoria city planner and now assistant general manager of the National Capital Commission in Ottawa, is joining a civic trip to Europe next month initiated by Mayor Peter Pollen.

Pollen said some city hall officials might be "jolted" by the news, but added: "There's nothing sinister about this."

The mayor said in some quarters of city hall, for reasons he can't understand, there seems to be "something approaching hysteria over this particular guy."

Clack, who was the city's planner for three years and had charge of special projects, resigned in 1965 amid a storm of controversy.

Also on the two-week civic trip is Clack's superior, Alec Morin, general manager of the National Capital Commission.

PAID TRIP

In a telephone interview from Ottawa, Clack said he and Morin were going as NCC representatives with their expenses paid.

"We do a lot of travelling," he said. "I would have had to be in Paris around that time anyway, on one of our projects, so I am really extending that trip."

Pollen said the subject of the European tour came up some time ago in conversations with Clack. "I said come on along—it was an off-the-cuff suggestion."

Purpose of the two-week trip, which starts Oct. 1, is to study examples of bold modern planning in several European cities including Amsterdam, Stockholm, Hamburg, Munich and London.

Cost has been quoted as $899 per person. Mike Sudul, of the agency Travel World, said the final list totals 25 persons, although there could be a late cancellation.

TOUR GROUP

Pollen himself is leading the party together with tour guide Roland Sartorius. Only other member of council going is Ald. Tom Christie, together with four officials: comptroller Jim Bramley, traffic engineer Dave Campbell, assistant planner Peter Crisp and city solicitor Terry O'Grady.

The fares of Christie, Bramley, Campbell and Crisp are being subsidized by the city to the tune of $500 each.

Also on the tour are:

Architects R. W. Siddall, Raymond Goldsworthy, Peter Orme and Clive Campbell; Murray Glazier of Associated Engineering Services Ltd.; Eric Charman, president of Victoria Real Estate Board; Frank Carson, president of Suburban Motors; Egon Baumann, managing director of Douglas Volkswagen; C. J. Dowling, manager of Central Mortgage and Housing Corporation; P. G. Jackson and Mrs. C. Margaret Richards, members of Victoria Advisory Planning Commission; Jack Lacterman, downtown merchant and president of the Yates Street 700-block Association; Robert Ellis, assistant manager of the Credit Bureau of Victoria; Robert McAdams, president of Park Pacific Investments; Oak Bay Ald. Shirley Dowell; and two Victoria newsmen who are going on their own.

'EVERYONE'

Pollen said letters of invitation were sent to the mayors and councils of Greater Victoria municipalities, architects, developers and "everyone we could think of."

As there were more people interested in joining the tour than spaces available a selection process was necessary, he said.

"Roland Sartorius and I set down very broad standards, not arbitrary particularly. But we did establish the general criteria that those going should have to be directly involved in planning of some sort."

At least 11 persons with no such background had to be turned down, Pollen said.

Asked why two car dealers should be included, he noted that Baumann is a member of the Saanich Advisory Planning Commission while Carson, besides being a former member of the Saanich APC, is also a builder who has been involved in city developments.

Currying Favor With Indian Food

family

WENDY DEY – EDITOR

Victorians with a taste for East Indian foods can now buy Chana flour, Grams, Kubli Chana, Fenugreek and Madras curry powder at a new store on Government.

Indu and Ansuya Raval moved here from Vancouver when they discovered there was no store specializing in imported East Indian foods in Victoria. The couple came to Canada from Bombay five years ago.

This store doesn't need the usual garish signs to attract customers. The odor of spices perfumes the entire block.

Mrs. Raval supplies recipes, as well as ingredients for customers who have forgotten just what went into that curry at the officers' mess in Bombay. Following are a few of her recipes:

ORANGE LENTIL CURRY
(Serves 4)

One cup orange lentils;

One teaspoon Madras curry powder;

Salt to taste;

One-quarter teaspoon ground coriander;

One-quarter teaspoon ground cumin seed;

One teaspoon chopped parsley;

Two teaspoons vegetable oil;

One-quarter teaspoon brown mustard;

One-eighth teaspoon ground fenugreek.

Place lentils in a saucepan with enough water to cover and boil until tender. At this stage the lentils should be the consistency of thick pea soup. If necessary pour off a little water. Add the salt, coriander, cumin seed and salt. Mix well.

Place oil in a separate saucepan, add mustard and fenugreek and bring to a boil. Add the lentils and bring to a boil, stirring constantly. Serve at once with Poori and Chapati (fried breads).

CHAPATI

One pound whole wheat flour;

One ounce white flour;

One ounce white flour;

One ounce melted butter or vegetable oil.

Sift flour into a bowl and add melted butter or oil. Mix well. Add enough water to make a soft dough. Divide dough into balls about the size of a ping pong ball. Roll out into circles 5 to 6 inches in diameter and about ¼ inch thick.

Cook on a medium hot griddle. When one side is slightly baked but not browned, turn and bake the other side until light-brown spots form. Remove from pan. Place the chapati on a cake rack directly over a medium hot burner until the bread puffs up and browns. This takes a couple of seconds.

Spread with Ghee (clarified butter), melted butter or fill with ground meat or chopped vegetables.

POORI

Eight ounces of whole wheat flour;

One ounce shortening;

Salt to taste;

One-quarter teaspoon ground tumeric;

One-quarter teaspoon ground coriander seed;

One-quarter teaspoon ground cumin seed;

One teaspoon shortening (second amount).

Sift flour and rub in shortening, spices and salt. Add enough water to make a fairly stiff dough. Add one teaspoon of shortening and knead well. Divide into small balls the same as for Chapati. Roll out into rounds 3 to 4 inches in diameter.

Heat 1½ inches of vegetable oil in a frying pan over medium-high heat. Fry Poori, pressing them down with a spatula or the back of a spoon when they puff up. Turn when lightly browned and fry other side. Drain on paper towel and serve at once.

FRESH GINGER CHUTNEY

One-half cup lemon juice;

One cup of scraped, coarsely chopped ginger;

One cup white raisins;

One teaspoon finely chopped garlic;

Salt to taste.

Combine all ingredients in a blender and blend at high speed for 30 seconds. Serve at once. This chutney may be stored, covered, in the refrigerator.

RICE KHEER

One-half pound of rice

One-half quart milk

Scant ½ cup of white sugar;

One-quarter teaspoon saffron;

One-quarter teaspoon ground cardamom;

Three ounces chopped almonds;

Three ounces chopped pistachios.

Wash rice and soak for five minutes. Place milk in a saucepan and bring to a boil. Add rice and simmer on low heat for about 20 minutes. When rice is tender and mixture is slightly thickened, add sugar, saffron, cardamom, almonds and pistachios. This dessert may be served hot or cold.

Mrs. Raval prepares chapatis.

—Robin Clarke photo

SWAG's Minimum Wage Bid Goes to Vancouver Board

The Status of Women Action Group of Victoria asked the Board of Industrial Relations in Vancouver this week to increase the minimum houly wage to $2.

In a five-point brief prepared by its economy branch, SWAG asked that the minimum wage for men and women be raised by 50 cents an hour, from the present $1.50.

"In our society, many women are heads of families and the minimum wage is less than they would realize as recipients of social welfare," the group said in its brief.

"Women should be encouraged to become self-supporting rather than encouraged to become dependent on public funds."

SWAG asked that board study the feasibility of having a minimum weekly wage, as well as an hourly wage.

"British Columbia, as one of Canada's most prosperous provinces, should take active steps to assure its citizens an adequate income on a continuing weekly basis," the brief said.

SWAG asked that the Male and Female Minimum Wage Acts be combined into one act applicable to both sexes. It deplored the exclusion of farm laborers and domestic servants from the minimum wage laws, and asked for greater protection for part-time workers.

The brief was presented at the Vancouver hearings of the Board of Industrial Relations by members of the Vancouver Status of Women Council, on behalf of the Victoria group.

BRUTALITY CHARGES UNLIKELY

No charges are expected to be laid in the case of allegations of brutality against several RCMP officers in Surrey, assistant RCMP commissioner Gordon Cunningham said this week.

He said a report has been prepared on the incident at a Surrey drive-in, where parents of several teenagers complained their children had received "rough and brutal treatment."

Soon, Life Will Begin at 70

NEW YORK (UPI) — The American lifespan continues to stretch. Within 20 to 30 years, the normal American's lifespan will be increased to 105-110 years and the prime time of life will be doubled.

So predicts Dr. Harvey Wheeler, futurologist at the centre for study of democratic institutions in Santa Barbara, Calif. Dr. Wheeler's role at the centre deals in the central area of public policy, attempting to "uncover some of the trends that are now taking place in society and figure out what the public implication of those trends may be in the next few decades."

'Promise'

As a result, he says, he's investigated what is increasingly called the "biological revolution." It dates from the "unlocking of the genetic code as reported in the well-known book 'The Double Helix', he continues.

Close on the heels of that work has come a "series of supplemental discoveries in molecular biology that hold tremendous promise for the hygienic future of mankind," he says.

They include such things as the possibility of duplicating offspring in one's own precise image and duplicating them to whatever degree and number one wishes. They also include the possibility of genetic engineering that could correct congenital defects. In connection with this, there are a large number of studies of the aging process.

Wheeler mentions a molecular biologists' conference held in Santa Barbara three years ago. Out of it came a general agreement that in the future the lifespan could be considerably extended.

Most of the biologists, he said, felt that "within the next generation—20 or 30 years ought to see an increment of about 30 years in the lifespan. So that in the year 2000 or 2010, let's say . . . the normal person at that time would look forward to a life span of say 105 to 110 years."

Dr. Wheeler's views are expressed in an interview in the current issue of the NRTA journal, marking the 25th anniversary of the National Retired Teachers Association (NRTA). They also appear in Modern Maturity, the publication of NRTA's affiliate, the American Association of Retired Persons (AARP).

Dr. Wheeler says there's a great deal of work being done with regard to prolonging vigor.

Double Vigor

Looking forward NRTA's 50th anniversary, he says that "it seems likely" that within the next 25 years ("let's say by 1997") people in their 70s and 80s will operate and function with the vigor now characteristic of people in their 50s.

He calls the results 25 years hence "the prime society" in which people will enjoy, for twice as many years as they do now, the prime time of their life.

The revolution in prime time and life span will create a number of changes in our society, Dr. Wheeler says.

For one thing, to meet the challenge, "people will need formal education throughout their lives . . . formal education is going to be one of the boom industries of the future."

As our technological world advances, work to provide subsistence, provide for our future and our comforts "will occupy a relatively minor proportion of our time," Wheeler says. ". . . recreation, rest and so on will be the major part of our time."

The NRTA journal asked Dr. Wheeler whether by 1997 retired people will he happier? His answer: "No, I don't think they're going to be happier, but I think they are going to be unhappy about different things."

No Windows, Sweaty, Chaotic . . . That's School

WINNIPEG (CP) — The open-area school systems, in which children generally are less directed and left more to their own devices, aren't always the pleasant haven they are usually made out to be, a Toronto public school principal said this week.

Carl Anderson of Kenton public school told a session of the Canadian Education Association annual conference that most of the open-area school he has seen are virtually windowless.

"In summer the sun pounds down, the lights beam and the little bodies sweat. Ninety degrees and no air movement is common. Unfortunately, air-conditioning was too expensive.

"It's too bad trustees, administrators and architects don't have to work in them. . . . I have seen pupils sweating so much that they couldn't keep paper dry enough to work on."

It's tough on the teacher too, said Mr. Anderson.

"Ever come in to work feeling tough? Bet you closed the door and hid for the day. But try to put in a calm day when you are surrounded by four to eight peers and 100 to 300 pupils.

"At least the teacher in a traditional school can shut the door, plan quiet work activities, and let the kids know he is fighting off an attack of the bends."

And, said Mr. Anderson, pity the poor parents.

"They don't understand what is going on in schools today, both open and closed.

Whatever happened to all the children who sat in seats learning to read and compute, to memorize and hold a pencil?"

'Kindness' Wants Your Cash

The Kindness Club wants some of your money.

The club, an international organization founded in New Brunswick to teach children love for animals and birds, recently launched its fund drive appeal to maintain its work.

The Kindness Club dates back to 1959 and was the brainchild of Mrs. Aida Flemming, wife of former New Brunswick premier, Hugh John Flemming. Its aims, kindness to animals and the conservation of nature, have been spread through more than 20 countrues, from Chile to Ceylon.

Donations should be sent to The Kindness Club Foundation, Inc., P.O. Box 1502, Fredericton, N.B.

charge it — or chargex

"Seven Seas"
by Charles Patou
antelope calf
navy verni suede
28.95

"Hi Rise"
by Charles Patou
black kittaline
and suede
westminster grey
kittaline with suede
27.95

START YOUR FALL WITH CHARLES PATOU

. . . he is our most talented designer and he does his elegant fashion for us alone

matching handbag 31.95

Ingledew's
for the great names in fashion

749 YATES ST.

SUBURBAN
'72 METEOR
Hardtops, V8, automatic
$4380
386-6131

BIRKS

Regency Plate
FLATWARE SALE
25% Off

OPEN STOCK PRICES
Continues Until September 30th

BIRKS JEWELLERS

706 YATES HILLSIDE

USE YOUR EXCESS FRUIT
Visit
WINE ART SALES LTD.
1548 Fairfield, Victoria, B.C.
384-1741
1678 Poplar, Saanich, B.C.
477-8121

Courses Aim to Improve Child-Parent Relations

Children's literature today still bears the stamp of 17th and 18th century Puritans who wrote the first children's books, according to a local librarian.

The "moralistic and sentimental" message contained in Puritan works lingers on in too many modern children's books, said Karen Smith, a librarian who specializes in children's reading material.

One example Mrs. Smith cited was a recent series of books for adolescents dealing with such "now" topics as teenage pregnancy, overweight teenagers, and drunken parents.

"Most of these are both sentimental and moralistic — and badly written," she said.

Mrs. Smith will be teaching a course called Parents' Guide to Children's Books for interested parents as part of Saanich School District's continuing education program.

The course, which costs $13 for 10 weekly two-hour sessions at Sidney Elementary School, starts Oct. 4.

Survey Planned

During those 10 weeks, Mrs. Smith hopes to survey different types of children's books available — from the traditional Mother Goose and Beatrix Potter to such modern author-illustrators as Maurice Sendak.

"There are 3,000 new children's books published in the United States alone each year," Mrs. Smith explained. "Of those, maybe half aren't worth the kids' time."

She thinks parents could use some guidance in choosing good books that their children will enjoy.

A good children's book need not be moralistic or sentimental, said Mrs. Smith. All it needs is a good plot and — if it's a picture book — interesting art work.

Maurice Sendak, the American author of children's books, is "the genius of the age," said Mrs. Smith.

His books, such as In the Night Kitchen and Where the Wild Things Are, combine "a fairly strong story and stupendous art work" and are the best of modern picture books, she said. Sendak's books are full of memories of his own childhood, of the rebellion and frustration of being a child, as well as the fun, she added.

"Pre-school is very, very important in building up an interest in books," Mrs. Smith said.

She thinks the parents' job is to make children love reading books. This isn't always easy, she admits, because television and comics offer much competition.

The trick is to start reading to very young children such things as Mother Goose nursery rhymes, said Mrs. Smith. Books must be "part of the fabric of a child's life," even before he goes to school, she said.

"If you start with nursery rhymes and keep building, there's no reason to get this block (against reading) that so many of them have," said Mrs. Smith.

Mrs. Smith says teaching children to read at an early age is often pushed too hard.

The important thing for a young child is not reading himself, but "getting the sound of the language in their ear, well used," she said.

Parents can best do this by reading aloud, she added.

"I think it's a great pity if reading aloud stops when the child learns to read himself," Mrs. Smith said. A beautiful written book like Kenneth Grahame's The Wind in the Willows will be too difficult for the child to read for years, but if it's read to him, he'll understand it.

Besides Mrs. Smith's course, Saanich School District is offering two other continuing education courses of special interest to parents.

Gerald Guest, the school district's special counsellor, is teaching a course in personal interaction, communication and human relations in the family.

Improve Skills

The course, co-sponsored by the school district and the Saanich Peninsula Guidance Association, will concentrate on improving communication skills between parents and children before problems reach the crisis stage.

Eight weekly classes of lectures and group sessions start Oct. 5 at Sidney Elementary School. Cost is $15 per person or couple.

The school district is also offering the parent effectiveness training course, taught by psychologist Dr. Larry Axmaker. It was offered last winter as well.

First class for this course started this week, but applications are being accepted for a second class, which will begin Oct. 24 in Claremont Senior Secondary School. The $40 fee ($60 per couple) includes a textbook, workbook, and self-instruction skill-practice materials.

This course is workshop oriented, and will stress teaching parents to communicate more effectively with their children.

Sendak's books echo rebellion as well as fun.

Only women, Canadian, need apply.

GOT A MANUSCRIPT? —WALK RIGHT IN

TORONTO (CP) — Toronto's newest publishing house has an open-door policy for aspiring writers.

Anyone can walk in with a manuscript—providing they're Canadian, and female.

Talent helps, too.

"We're trying to encourage Canadian women to write," says Sandra Foster, "but we won't publish them just because they're women."

One of the founders of the Canadian Women's Education Press, she says the venture "will only publish good material, but if people submit something to us that isn't up to our standards, we try to give them creative criticism."

The publishing house was started last February by a group of women who call themselves a "women's liberation collective."

Its staff now numbers 18, half of them volunteers and half paid by a Local Initiatives Program grant, first obtained last winter and then extended until the end of September.

The group's first book has just rolled off the presses. Its called Women Unite!, and is an anthology of articles on the women's movement in Canada.

Members of the collective say it grew out of the lack of strictly Canadian material available for women's studies courses in universities and colleges in Canada.

Cathie Macleod, another member of the collective, took a course in women's studies at the University of Toronto last year. She says both instructors and students were frustrated because most of the material about the women's movement was American.

The collective's first book covers most elements of concern to the women's movement in Canada.

Included are articles on the history of the movement in Canada, co-operative day-care centres, abortion laws, the status of women, working women, and sexual myths.

The collective has just received word that its initiatives grant will not be extended again, but they are appealing the decision.

If they lose the appeal, they'll seek funds elsewhere and try to keep going.

With less money, members plan to work as volunteers and publish a book every year instead of every four months.

New Arthritis Weapon

TORONTO (CP) — Imuran, a drug used to prevent rejection of kidney and heart transplants, is being used as a new weapon in the war against arthritis at Wellesley Hospital here.

Dr. Metro Ogryzlo, director of the rehumatic disease unit at the hospital, said in an interview this week it promises help for those with crippling forms of the disease who couldn't be helped before.

Arthritis is estimated to limit activities of 428,000 Canadians and to confine 95,000 others to beds or wheelchairs.

Imuran has been tried on 17 patients in one controlled study, said Dr. Murray Urowitz, who is conducting studies on another 25.

"There is no doubt the first group were helped," he said.

Improvement began to show up in six weeks and by 24 weeks "big benefits" were visible. The number of inflamed and swollen joints in each patient decreased in number, he said. Pain was eased.

They could walk more quickly and "morning stiffness" suffered for four to six hours daily by most people with arthritis, decreased or disappeared.

'Fool' Body

The cause of arthritis is not known.

Dr. Hugh Smythe of the Wellesley Hospital unit said some researchers believe a virus is the cause. Such a virus could alter cells in the joints, fooling the body's immune system into thinking the cells are foreign and attacking them as it would a bacteria or a transplanted organ.

That could explain why the transplant drug works for some patients, he said.

However, eight of 10 patients with inflammatory active arthritis who are admitted to the 40-bed unit have their disease brought under control in two weeks.

"We do nothing dramatic for them," he said. "We use simple measures — rest, therapeutic exercises and simple drugs such as headache tablets which we advise them to use at home."

Contact Lenses Now Fitted By Computer

TORONTO (CP) — A computer in California is being used to improve the fitting of contact lenses on patients in Toronto.

The link is provided by telex that feeds data derived from photographs of the patient's eye to the computer, which responds in seconds with a print-out of the results of 250,000 computations.

Ned Paige, a Toronto optometrist, says the method, called System 2000, provides him with more measurements of the cornea than he could obtain by his own caluclations. Lenses then can be ground more precisely to fit the variations of the individual eye. He says this enables most patients to adapt to contact lenses much more quickly than usual.

Dr. Paige uses an instrument that takes pictures of circles of light reflected from the patient's eye. These pictures are then sent to a Toronto laboratory where an electronic scanner measures deviations in the circles, providing an accurate topographical map of the surface of the cornea.

The scanner results, coded in computer language, are sent by telex to a computer data centre in Los Angeles. In seconds the information needed for accurate lens grinding is returned to Toronto.

One study done in the United States showed that 58 of 59 patients fitted by System 2000 could wear their lenses 16 hours the first day they had them. Dr. Paige takes a more conservative approach, but in the three months he has used the system, he says he has reduced the adaptation time to 10 or 12 days from three or four weeks.

Dr. Paige also is involved in the study of orthokeratology, the use of specially fitted contact lenses to change the shape of the cornea sufficiently to correct the abnormal focusing of light in shortsighted people.

The special lenses flatten the cornea. Worn for several months, they can be dispensed with for short periods of time before the cornea returns to its original shape.

CHILDREN GET OLDER EVERY DAY, BUT . . .

LONDON, Ont. (CP) — Children of today are older than Methuselah in many ways, communications philosopher Marshall McLuhan said Thursday.

"At electric speeds of information, mankind now moves through a century or so of growth and experience every decade," the Toronto professor said at a special convocation of the University of Western Ontario.

"The TV child today has, in terms of planetary scope of experience and in terms of opportunities to inspect the life styles of many cultures, unparallelled characteristics."

He and Dr. Wilder Penfield, noted Montreal neurosurgeon, received honorary doctorates, Prof. McLuhan in letters and Dr. Penfield in science.

SUBURBAN
'72 YEAR-END SALE
Huge Savings
All Models
386-6131

HONDA
2 OF EVERY MODEL
DEMO-SALE
WORLD OF PLEASURE
PEARSON

SEIKO SCORES POINTS WITH SPORTS LOVERS.

No. AH001M-17J, Self-Wind, Instant Day-Date, Bilingual English-Spanish Calendar, 229 Ft. Water Tested, 30 Minute Recorder, Tachymeter Timer, Internal Rotating Elapsed Timing Ring, Stainless Steel, Blue Dial, Luminous, Adjustable Bracelet, $130

All the sporty features a man could want are found in these new Seiko watches. They have automatic self wind, an instant day-instant date change calendar, water resistance down to 229 feet, to name just a few. They also give you the accuracy and reliability of Seiko's 17 jewel movement.

All at very sporting prices. Because all Seiko watches are made by automation.

So you pay only for the timepiece, not the time it took to make it.

Come in today and see this great Seiko International Sport along with all the rest of our great Seiko collection.

SEIKO

Terms or Chargex
OPEN TONIGHT
1317 DOUGLAS
ROSE'S LTD. JEWELERS

ROSE'S JEWELERS
proudly presents
The Ballerina series by COLUMBIA

2573-150 $150.

2579-250 $250.

Inspired by the Great Works of the Grand Masters

Outstanding diamond rings inspired by the Great Masters—Degas, Renoir, Bonnard—especially to grace the hands of those who appreciate the true beauty of skilfully sculptured gold set against a fiery Columbia diamond.

See this beautiful collection today at

Terms or Chargex
OPEN TONIGHT
ROSE'S LTD. JEWELERS
1317 DOUGLAS ST.
DOWNTOWN

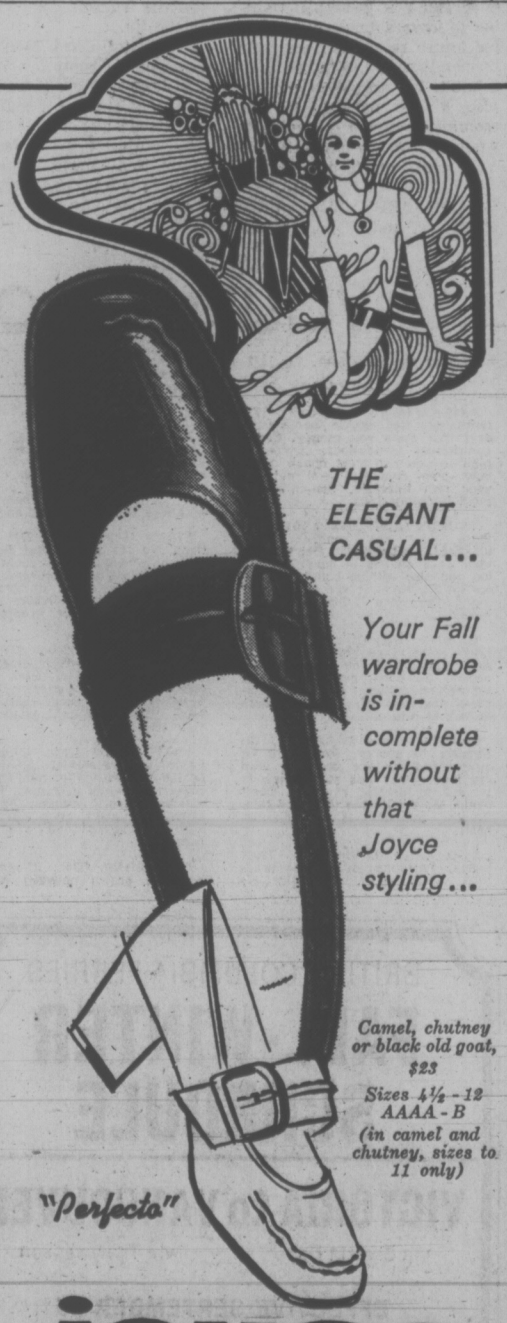

THE ELEGANT CASUAL...

Your Fall wardrobe is incomplete without that Joyce styling...

Camel, chutney or black old goat, $23
Sizes 4½ - 12
AAAA - B
(in camel and chutney, sizes to 11 only)

"Perfecta"

joyce

Munday's

1203 DOUGLAS STREET 383-2211

Gibson's

On Sale Saturday
Special
Promotion of
COATS
DRESSES
PANT SUITS
All-Weather Coats
Fine Wool Worsteds and Gabardines
Cruise-Weight Polyesters
Reg. $99.95 to $185 SPECIAL $35
Please Note:
★ No Alterations
★ Cash Sales Only
★ No Exchanges
708 VIEW ST.

—Irving Strickland photo

SNACK PREVIEW

Four Polish-costumed maidens from Victoria sample some of the good food things to come this Saturday. Parents of these children and other members of the White Eagle Polish Association will be holding their annual bazaar in the White Eagle Hall on Dock Street, Saturday, Sept. 23, from 1 to 6 p.m. Among the day's attractions will be home baking and a rummage sale.

—Irving Strickland photo

A Look at China's Communes

elizabeth forbes

Last August when Victoria's Lyn Hagglund was on a 21-day visit to the Peoples' Republic of China as manager of Canada's national women's basketball team, she was taken to see several communes.

Now back teaching physical education and social studies at Queen Elizabeth senior-secondary in Surrey, she speaks of those communes as self supporting and having their own schools.

Each one also had what the Chinese call a "children's palace," where boys and girls of school age spend the hours from about 3:30 to 5:30 each afternoon.

'Amazing'

"We went through one of the palaces," Lyn told me when she was here last weekend. "It was an amazing sight. Every child, no matter how young, was busy doing something constructive.

"Older ones were learning the rudiments of a trade. Some were doing carpentry, others electrical work. Still others were on needlework or gardening.

"Most amazing of all was to see these youngsters practising acupuncture.

"We had watched professionals treating patients with the long, slender needles, but it was a bit startling to see children barely into their teens actually using those needles, on themselves with apparently no ill result."

In touring the communes, Miss Hagglund was impressed with the cleanliness and neatness she saw everywhere and the use that was being made "of the smallest inch of ground to grow vegetables."

Any home in a commune was open to the Canadians. "All we had to do was walk up to an open door and we were invited in for tea."

The team ate Chinese food on nearly all occasions. Lyn's favorite was Peking duck in lotus leaves. "You opened the leaves and the pieces of duck fell apart under your fingers."

Banquets the girls attended usually progressed through 15 or more courses.

"We sat at round tables with a Chinese girl as hostess at each one. Food was brought in and set in the middle of each table and it was the duty of the hostesses to keep our plates filled."

Toasts — "to friendship, good competition, their premier, our prime minister and anything else they could think of" — were proposed in wine or a special Chinese drink named mao-tai.

Like Vodka

"It had a rice base . . . a little like vodka, the Chinese girls told us . . . but it tasted more like kerosene to me."

Interpreters assigned to the Canadians and who accompanied them on all occasions, were university graduates, or as they termed themselves "intellectuals." Nevertheless, each one had to spend two months of each year working in the fields at a commune or doing duty in a factory.

Museums visited in Peking, Canton and Shanghai were set up under a common theme.

As Lyn explains it "with the help of huge pictures arranged in the various rooms, we saw China before, during and after the revolution. Always included in these displays would be a blow-up of a Chinese man and woman or a boy and girl, showing the clenched fist symbol of the revolution."

There was no self-consciousness in showing this phase of Chinese history to the Canadians, nor any blatant pride.

"They were proud of their country, proud of Chairman Mao and ready on any occasion to show their knowledge of Chairman Mao's sayings.

"Somehow you could understand why this was so. They were well fed, had jobs and were far better off than they had ever been."

Ask Lyn Hagglund now what was the outstanding moment in the 21-day visit to China and she doesn't hesitate to say it was the Canadian team's meeting with Premier Chou En-Lai.

"We met him at the same time Canadian trade fair people were presented . . . and he spent far more time with us than he did with them."

Montague BRIDGMAN Ltd.
China Crystal Gifts
811 Government St 383-0821

SUBURBAN
'73 METEORS
HERE NOW
386-6131

dear abby

He's a Saver

DEAR ABBY: My husband of many years is to me the most handsome man in the world. He is also the most generous, erudite, the most loving and the most lovable.

But he has one habit which is absolutely infuriating. He is a saver. He saves empty bottles and bits of string, but the most annoying of all is his collection of newspapers!

I do not have an empty closet or cupboard. They are crammed with old newspapers. He has them stacked to the ceiling in the basement and in the garage. The walls of our guest room are lined with newspapers, and now I can hardly turn around in our bedroom for all those newspaper stacks. We will have to move out of this house if he doesn't stop.

We take two daily newspapers, plus the Sunday paper. He reads them carefully, but refuses to throw them away. He says he may want to look at them again. (Abby, from 10 years ago?)

If I tell him it's time to clean house of those newspapers he won't hear of it. Can you help me?—Had It.

DEAR HAD IT: I can understand a person's wanting to keep a few newspapers for future reference, but your husband's habit is more than a habit. It's an obsession. It's also a fire hazard. If he's mentally sound (and it wouldn't hurt to check it out) YOU clean house one day.

DEAR ABBY: After three children and six grandchildren we find it necessary to get married. I have just learned that when I die, the woman with whom I have lived for many, many years will not be able to draw Social Security because she has never worked.

We are not yet old enough for Social Security, but we're close to it. Is there a place where we can go to get married quietly? — In a Pickle

DEAR IN: For current and authoritative information, consult a lawyer, or clergyman.

DEAR ABBY: I travel for a living, and therefore eat out a lot. Many is the time I've seen waitresses run their legs off trying to give good service, and when the customer leaves he leaves the tip under the coffee saucer or somewhere on the table. Most people don't realize that the table is usually cleared by a bus boy, or another waitress, and the one who earned the tip never sees it.

So please be a pal, Abby, and tell people not to leave tips on tables, but to give it to the one who earned it. — Practice What I Preach.

DEAR PRACTICE: Thanks for the tip.

Problems? Trust Abby. For a personal reply, write to ABBY, Box 69700, L.A., Calif. 90069 and enclose a stamped, addressed envelope.

For Abby's new booklet, What Teen-Agers Want to Know, send $1 to Abby, Box 69700, Los Angeles, Calif. 90069.

Free for the Asking

By HARRIET HART

Cheese and wine parties are favorites with young and old. There are many ways to throw such a party. An elaborately illustrated 12-page booklet features eight of them. You will find not only menus and recipes, but even instructions how to set your table to create a mood appropriate for the occasion, maybe a dinner a deux or an after-threatre party.

Of course, you can simply serve various cheeses straight from the wrapper. But it is more exciting to ring the changes with such treats as cheese tartlets, fondue or dips.

Fortunately there are no rules what type of wine must accompany what cheese. However, most taste buds prefer light, white wines with a mild cheese and the heavier wines with tangy cheese.

When planning your party you can figure on about 4 oz. of cheese per person and one bottle of wine for every three guests.

For a free copy of Cheese and Wine Party (Fromages et Vins) write to: Cheese and Wine Party, Old Cherry Hill House, 27 Carlton Street, Toronto 200.

Please allow 2-3 weeks for delivery.

the nicest way to the U.S.A.!
Sidney/Anacortes Ferry
LINKING VICTORIA WITH THE MAINLAND

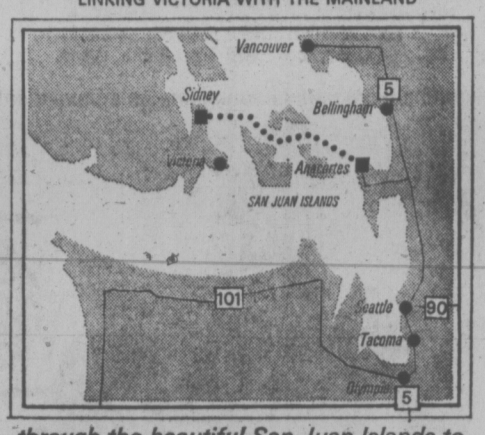

through the beautiful San Juan Islands to
Seattle 1½ Hrs. Drive from Anacortes
Portland 3½ Hrs. Drive from Anacortes
Vancouver 1¾ Hrs. Drive from Anacortes
BRITISH COLUMBIA
WASHINGTON STATE FERRIES
For Ferry Information 656-1831-382-7254

NURSERY STOCK
EVERYTHING MUST GO!
Saturday and Sunday only 9 - 6 p.m.
SHRUBS and RHODODENDRONS ..... 50¢ and up
1", ¾", ½" plastic pipe, taps and fittings, also hoses, sprinklers, nursery top soil (6 yd. minimum).
EVERYTHING ½ PRICE
End of Achland, off Wishart Road, Colwood
477-4142 or 478-2635 (Weekends Only)

NOTICE
As only a limited number of appointments will be available during November and December for CHILD PORTRAITS in time for Christmas gifts, SVENDSEN is accepting appointments NOW during September and October for pre-Christmas delivery.
If you desire to have your child photographed during the balance of 1972, we urge you to make the appointment promptly. SVENDSEN accepts only a limited number of CHILD PORTRAIT sittings each week so that the very finest result from personal care and attention is reflected in every individual portrait.
Call, See Our Window Displays, Compare The Quality.
For An Appointment Telephone 598-2131
SVENDSEN
1161 Newport Avenue
"Care Enough to Get the Finest"

YOUR HOROSCOPE

Forecast for Sat., Sept. 23, 1972

By SYDNEY OMARR

ARIES (March 21-April 19): Don't get tied up in partnership deal that costs you money. Check contractual obligations. Cycle is high so you can trust hunch. Heed your own counsel. Look out for your own interests. Self-enlightenment is emphasized.

TAURUS (April 20-May 20): Visit those who are confined, handicapped, disturbed. Don't turn your back on one in need. By giving you also will be building credit for future. Know it and act accordingly. Capricorn is likely to be involved.

GEMINI (May 21-June 20): You finish rather than begin—your horizons expand and you meet exciting people. Be open, receptive. Avoid premature actions. You can overcome obstacles. Key is willingness to look to future.

CANCER (June 21-July 22): Go directly to source. Refuse to be sidetracked by one obsessed with red tape. What was secure now is subject to drastic revision. Don't panic. Move with the time and tide. Family member is kicking up heels.

LEO (July 23-Aug. 22): Trust hunch. Postpone journey, if practical. Steer clear of family arguments. Rise above the petty. See proposition in its entirety. Avoid tendency to make mountain out of nothing. Means get realistic appraisal.

VIRGO (Aug. 23-Sept. 22): Changes due in financial area. Keep close watch where valuable s are concerned. Don't fall for sob story. Look around you. Give full ren to intellectual curiosity. Ask questions and obtain valid answers.

LIBRA (Sept. 23-Oct. 22): Conditions are not stable. But there is aura of adventure. You could be on brink of important discovery. There is a tearing down in order to rebuild. Scorpio individual plays key role. Strive for greater balance.

SCORPIO (Oct. 23-Nov 21): Your affairs could become involved with those of a Libra individual. Be cooperative. Secret conference is of direct concern. Don't hide from facts. Be analytical. Make truth your objective.

SAGITTARIUS (Nov. 22-Dec. 21) Settle disagreements. Applies especially where family members are concerned. Avoid extremes. Friends act in contrary manner. Be interested, but don't take sides. You may be called upon to be a mediator.

CAPRICORN (Dec. 22-Jan. 19): You are drawn between what is real and what you wish could be. Key is separate fact from illusion. One who can aid makes offer. Evaluate it. There is chance for advancement. Know it and respond accordingly.

AQUARIUS (Jan. 20-Feb. 18): Obtain hint from Leo message. Check appointments, reservations. Take time to check details. Confusion results if you attempt to do too much at once. Relative may be looking for argument.

PISCES (Feb. 19-March 20): Don't hang on to losing proposition. You have right to change tactics. Promote future security instead of brooding about past. Aries can play significant role. Not wise now to lend money without seeing proper credentials.

JOHN McMASTER
1012 FORT STREET PHONE 384-4712

LADIES!
New In
Smart Ensemble Suits. Wool Knit, from 55.00
SPECIAL
Double Knit Pant Suits 29.95
New Good Quality Rain Coats From 28.50

MEN!
New In
Magee, All Wool
Jackets 75.00
Blazers 75.00
Others from 49.50
New Double Breasted Belted Rain Coats. Just in. Classic. from 24.95
Double Breasted Semi-Military Style 50.00

CLEAR OUT — MEN'S PANTS
PLEATED PANTS—All-wool and wool blends. Only 28-33 waist. SALE, pair 3.98
OTHERS TO CLEAR—All-wool and blends, 28 to 39 waist. SALE, pair 9.98

LOOK!
Palazzo Pants are Here!

Miss Frith Jr. is tuned to your wave length and brings you the great pant message. Coming in loud and clear for fall, "Palazzos" with the wide, wide leg; the DRESSY pant — in velvets, crepe, polyester. Some in 2-piece style with halter top. There never was a pant so irresistible!
AND — Pants of All Types . . .
They're good mixers, and the selection has everything: bag pants with or without cuff, cords, wool, courtelle, polyester, tweeds; in plains, checks and plaids. Low, medium and high rise for the line you want. Sizes 5 to 15.
From 7.98
Miss Frith JUNIOR
1619 DOUGLAS ST. 383-7181
Free Parking at Rear of Store

BRITISH COLUMBIA FERRIES
FALL-WINTER SCHEDULE
VICTORIA to VANCOUVER
via Swartz Bay via Tsawwassen
EFFECTIVE SEPTEMBER 25
The Fall schedule affecting service both ways will be effective from Monday, September 25. Schedules may be obtained at ferry terminals, auto clubs, hotels, motels and tourist bureaus.
For information phone:
Swartz Bay 656-1194 Tsawwassen 943-2221
BRITISH COLUMBIA FERRIES

THERE'S STILL SOME ROOM IN THESE FALL
Fun Classes
AT THE Y
Adult Programs Start Sept. 25
Youth Programs Started This Week

ENJOY LEISURE ARTS FOR ADULTS IN AN INFORMAL SETTING

Crocheting	Tuesday	1:15 p.m.
	Thursday	7:30 p.m.
Sew the new Fun Fabrics	Thursday	10:00 a.m.
Macrame	Thursday	10:00 a.m.
Primitive Weaving	Tuesday	10:00 a.m.
Batik	Tuesday	1:00 p.m.
Crafts	Tuesday	7:30 p.m.
Conversational French		
Beginners	Thursday	1:00 p.m.
Beginners	Wednesday	7:30 p.m.
Advanced	Wednesday	8:30 p.m.

DO IT TOGETHER—ADULT PROGRAMS TAILORED TO SUIT YOU BOTH

Coed Developmental Fitness	Tuesday	8:30 p.m.
Coed Ski Conditioning	Wednesday	6:00 p.m.
Coed Swim Instruction Intermediate Level	Tuesday	8:00 p.m.
Coed Swim Instruction Advanced Level	Tuesday	9:00 p.m.
Coed Folk Dancing	Tuesday	8:00 p.m.
Coed Swim for Therapy	Tuesday	2:45 p.m.

SPECIAL PROGRAMS GEARED FOR THOSE 55 AND UP (O.A.P. rates)

Ladies Exercise and Swim	Monday	2:00 p.m.
	Thursday	2:30 p.m.
Coed All Level Swim Instruction	Monday	2:30 p.m.

FATHER AND SON PROGRAM
(boys 8 - 12)—details from the Youth Dept.

PHONE 386-7511

LADIES TRIM UP FOR FALL PROGRAMS

Figure Control	Monday	10:15 a.m.
Modern Dance and Jazz	Tuesday	1:00 p.m.
Jazz Dance	Thursday	1:00 p.m.
Ladies' Day Out	Tuesday	10:30 a.m.
Synchronized Swim	Wednesday	1:30 p.m.
Watch Your Weight Club	Thursday	1:30 p.m.
Exercise and Swim	Thursday	2:00 p.m.
Yoga		
Beginners II	Tuesday	10:30 a.m.
Beginners II	Tuesday	2:00 p.m.
Couples	Wednesday	7:00 p.m.
Beginners I	Thursday	2:00 p.m.

DAYTIME BABYSITTING AND CHILDMINDING FOR TUESDAY AND THURSDAY CLASS PARTICIPANTS AVAILABLE

WE NOW HAVE PROGRAMS FOR 6 and 7 YEAR OLDS

Gym and Swim	Saturday No. 1 (boys)	8:30 a.m.
	Saturday No. 2 (boys)	9:30 a.m.
	Saturday No. 1 (girls)	9:00 a.m.
	Saturday No. 2 (girls)	10:00 a.m.
Swim Instruction (boys and girls)	Monday	4:00 p.m.
Ballet		
Beginners	Saturday	11:00 a.m.
Intermediate	Tuesday	4:45 p.m.

BRAND NEW PROGRAMS TO INTEREST TEENAGERS (14-18)

Media Workshop	Thursday	7:30 p.m.
Outdoors Club	Thursday	7:30 p.m.

VICTORIA YM-YWCA, 880 COURTNEY STREET

386-2121

CLASSIFIED ADVERTISING

Vancouver Island's Largest Shopping Centre in Print

386-2121

BOX REPLIES

All replies to private box numbers available from 8:00 a.m. to 6:00 p.m. Monday to Friday inclusive.
Victoria Press Box numbers available on request. Charge $1.50.

OFFICE HOURS

Classified Counter, 8:00 a.m. to 6:00 p.m. Business Office, 9:00 a.m to 5:30 am. Monday to Friday inclusive.

* * *

OFFICE CLOSED SATURDAY

* * *

TELEPHONE HOURS

8:00 a.m. to 8:00 p.m. Monday to Saturday inclusive.

* * *

CLASSIFIED COPY DEADLINES

Regular classified advertisements may be placed at the counter, 8 a.m. to 5:00 p.m. on the day prior to publication, Monday to Friday inclusive. By telephone, 8:00 a.m. to 5:00 p.m., Monday to Saturday inclusive.
All classified semi-display copy must be in the possession of Victoria Press Ltd., 2631 Douglas Street by 4:00 p.m., on the day prior to publication with the exception of that copy for Sunday Colonist must be in by 4:00 p.m. Friday.

FULL COVERAGE CLASSIFIED RATES

REGULAR CLASSIFIED
LOCAL RATE

One day, 9c per word per day.
Three consecutive days, 8c per word per day.
Six consecutive days 7c per word per day.
6-pt. heading or white space allowed to be charged at 5 words.
Minimum advertisement 10 words and $1.00.
Each initial, sign, group or figures and abbreviation counts as one word.

SEMI-DISPLAY
LOCAL RATE

Ads requiring a style other than that mentioned above will be charged by the measured agate line (14 agate lines equal 1 inch).
One day, 40c per line, $5.60 inch.
Three consecutive days, 35c per line, $4.90 inch.
Six consecutive days, 30c per line, $4.20 inch.

NATIONAL RATE AND
OUT-OF-PROVINCE RATE

Regular classified, 10c per word per day.
Semi-display, 46c per line per day, plus 10% if both type sizes are used.

Birth Notices, $2.00 per insertion for standard message of 30 words or less. 8c each additional word or initial.
In Memoriam notices, Cards of Thanks, Death and Funeral Notices, not exceeding 12 lines, $3.50 first insertion and $2.65 subsequent insertions. Each additional line 35c daily.

Births, Deaths, in Memoriam Notices. Cards of Thanks Personals not accepted by telephone.
Single paper rates on request.

SUBSCRIPTION RATES

Wherever carrier service is maintained, $3.00 per month.
By mail—
Canada, $3.50 per month, $10.00 per 3 months, $39.00 per year.
United States, $4.00 per month.
Saturday Only—
Canada, 25c per copy, $13.00 per year.
United States, 30c per copy, $15.60 per year.
Commonwealth and Foreign rates upon request.
Mail subscriptions are payable in advance.
Authorized as second class mail, Post Office Department, Ottawa.
Member Audit Bureau of Circulations.

TERMS OF PUBLICATION

The Victoria Press Ltd. shall not be liable for non-insertion of any advertisement beyond the amount paid for such advertisement.
In the event of an error occuring the liability of Victoria Press Ltd. shall not exceed the charge for the space actually occupied by the item in question.
All claims on error in publication shall be made within 12 hours thereafter and if not made shall not be considered. No claim will be allowed for more than one incorrect insertion nor for errors not affecting the value of the advertisement.
All estimates of cost are approximate. Advertisers will be charged with space actually used.
All advertising copy will be subject to the approval of the Victoria Press Ltd., who reserve the right in its sole discretion to classify, reject or insert copy furnished.
Advertisements must comply with the British Columbia Human Rights Act which prohibits any advertising that discriminates against any person because of his race, religion, sex, colour, nationality, ancestry or place of origin, or because his age is between 44 and 65 years, unless the condition is justified by a bona fide requirement for the work involved.
While every endeavor will be made to forward replies to box numbers to the advertiser as soon as possible, we accept no liability in respect of loss or damage alleged to arise through either failure or delay in forwarding such replies, however caused, whether by negligence or otherwise.

CIRCULATION REPRESENTATIVES

Duncan, Chemainus—
P. J. Rogers 746-6181
Lake Cowichan—
P. Edwards 749-6771
Nanaimo—
R. Lakey 753-2766

United States Representatives
MATHEWS SHANNON and CULLEN, INC.
New York, Boston, Chicago, Detroit, Philadelphia, Pittsburgh, Cleveland, Syracuse, Charlotte, Atlanta, Cincinnati.

DUNCAN BUREAU

262 Station Street (Hamilton Electric Building) Office and telephone hours 1 p.m. to 5 p.m., Monday to Friday inclusive.
PHONE DUNCAN 746-6181

CLASSIFIED SERVICE FOR DUNCAN COWICHAN RESIDENTS
Classified Ads phoned in to our Duncan office 746-6181 before 3:30 p.m. will appear in the following day's papers

PHONE DIRECT
386-2121
TO PLACE YOUR CLASSIFIED AD

1 BIRTHS

ARNOTT — Jim and Helen, 647 St. Patrick, are pleased to announce the birth of their daughter, at the Royal Jubilee Hospital, September 15, 1972.

DOHERTY—Born to Mr. and Mrs. F. T. Doherty, 234 Island Highway, View Royal, at Victoria General on September 13, 1972, a daughter, Melanie Anne. Our grateful thanks to Drs. Carlow, Morrison and Prevost and all the maternity staff.

GERHARDT — Born to Mr. and Mrs. E. Gerhardt, 106-110 Menzies, at Royal Jubilee Hospital, on Monday, September 18th, a daughter, Christine Elizabeth; a sister for Richard. Many thanks to Dr. A. T. Piper.

LINDLEY—Born to Mr. and Mrs. R. M. Lindley, 950 Arundel Drive, Victoria, B.C., at the Royal Jubilee on September 17, 1972, a son, 8 lbs. 12 ozs. Thanks to Dr. R. R. Forgie and Dr. M. G. Morrison. (Insured.)

MEABRY — BORN TO MR. AND Mrs. Kelly G. Meabry, No: 105, 1500 Chambers, at Victoria General, on Sept. 20, 1972, a girl 7 lbs. 8 oz., Deana Jean. Thanks to Dr. Felix.

PEDEN — Born to Mr. and Mrs. Gary Peden (nee Janice Bird), 949 Dunn Ave., Victoria, on Sept. 17 at Royal Jubilee Hospital, a daughter, Heather Marie, 9 lbs., 10 ozs. Many thanks to Dr. J. Morrison, Dr. M. Morrison and wonderful maternity staff.

THORNE—Born to Mr. and Mrs. John M. Thorne, 2809 Sooke Road, at Royal Jubilee on September 13, 1972, a daughter, Sheryl Lynne, 8 lobs. 9 ozs.; a little sister for Michelle.

CLASSIFICATION INDEX

VITAL STATISTICS
1 Births
8 Card of Thanks
5 Deaths and Funerals
10 Funeral Directors
9 In Memoriams
NOTICES
14 Announcements
16 Catering, Banquets and Reception Rooms
15 Coming Events and Meetings
20 Lost and Found
11 Monumentals
18 Places to Visit
17 Restaurants
EMPLOYMENT
26 Female Help Wanted
21 Male Help Wanted
25 Male or Female Help Wanted
30 Situations Wanted Female
29 Situations Wanted Male
31 Situations Wanted Male or Female
27 Teachers Wanted
BUSINESS SERVICES AND DIRECTORY
36 Business Services and Directory
PERSONAL SERVICES
33 Bands, Musicians and Orchestras
40 Business Personals
43 Dancing
42 Education
71 Music Teachers
39 Personals
32 Trade Schools
38 Travel
MERCHANDISING
83 Aircraft
117 Antiques
78 Bicycles
80 Boats and Marine
65 Building Supplies
93 Cameras, Supplies and Photo Finishing
127 Chicks, Poultry, Hatching Eggs, Supplies
135 Farm Implements
12 Florists
60 Fuel
97 Furniture
120 Garden Supplies
99 Groceries, Meat and Produce
130 Heavy Equipment and Machinery
128 Livestock, Supplies and Events
100 Miscellaneous for Sale
103 Miscellaneous Wanted
109 Miscellaneous to Rent
77 Motorcycles
70 Musical Instruments
125 Pets and Supplies
96 Ranges, Stoves and Furnaces
92 Sporting Goods
115 Swaps
63 Timber
98 TV, Stereo, Radio Sales and Service
112 Wanted to Rent, Miscellaneous
AUTOMOTIVE
164 Auto Body Work and Painting
162 Auto Repairs, Service and Towing
168 Campers and Trailers
166 Cars and Trucks Wanted
150 Cars for Sale
151 Foreign Import and Sports Cars
169 Mobile Homes and Parks
149 New Car Directory
160 Parts, Accessories
158 Tires
154 Trucks and Buses
156 U-Drive and Auto Washing
ACCOMMODATION
185 Convalescent and Rest Homes
175 Hotels
178 Summer Resorts
181 Tourist Accommodation
RENTAL
201 Apartments to Rent, Furnished
200 Apartments to Rent, Unfurnished
203 Apartments Wanted
206 Duplexes to Rent
207 Duplexes Wanted to Rent
202 Furniture to Rent
215 Halls, Warehouses, Stores and Offices to Rent
197 Housekeeping Rooms to Rent
199 Housekeeping Rooms Wanted
211 Houses to Rent, Furnished
210 Houses to Rent, Unfurnished
212 Houses Wanted to Rent
190 Room and Board
191 Room and Board Wanted
193 Rooms to Rent
194 Rooms Wanted
FINANCIAL
155 Automobile Financing and Insurance
233 Mortgage Loans and Insurance
234 Mortgages for Sale
230 Personal Loans and Insurance
235 Wanted to Borrow
REAL ESTATE
280 Acreage for Sale and Wanted
240 Business Opportunities
241 Business Opportunities Wanted
300 Churches
247 Commercial or Industrial Properties
258 Condominiums and Townhouses
253 Country Homes and Properties
270 Exchange Real Estate
290 Farms for Sale and Wanted
263 Garages for Sale, Rent, Wanted
293 Gulf Islands Properties
250 Houses for Sale
265 Houses Wanted to Buy
295 Listings Cancelled
268 Listings Wanted
271 Lots for Sale
294 Mainland and Out of Province Properties
273 Property for Sale
274 Property Wanted
244 Revenue Property
245 Revenue Properties Wanted
285 Up-Island Properties
256 Waterfront Properties

NOTICE OF COPYRIGHT

Full, complete and sole copyright in any advertisement produced by Victoria Press Ltd. is vested in and belongs to, Victoria Press Ltd.; provided, however, that copyright IN THAT PART AND THAT PART ONLY of any such advertisement consisting of illustrations, borders, signatures or similar components which is, or are, supplied to Victoria Press Ltd. by the advertiser in the form of engravings, matrices, casts, etc., and incorporated in said advertisement shall remain in and belongs to the advertiser.

5 DEATHS AND FUNERALS

CULL—On September 20, 1972, in Victoria, Mr. Robert J. Cull, aged 66 years, of 3983 Livingstone Ave., a resident here since 1940, formerly of Edmonton. He leaves his wife Mildred; one daughter, Mrs. T. (Doreen) Freeman, of Victoria; one granddaughter; one brother, Leonard, of Montrose, B.C., and 3 sisters Mrs. A. Bailey of Vancouver, Mrs. M. Betton of Winnipeg and Mrs. J. Skinner of Rossland, B.C. He was a member of the Salvation Army Citadel. Service in McCall Bros. FLORAL CHAPEL, Johnson and Vancouver Sts., on Monday, Sept. 25, at 1:15 p.m., with Major D. McMillan and Major B. Harcourt officiating. Interment at Hatley Memorial Gardens.

HANSON — In Victoria, B.C., on September 20, 1972, Mrs. Dorothy Minnie Hanson, aged 58 years; born in Medicine Hat, Alberta and a resident of Victoria for the past 10 years, late residence, 662 Pine Street. She leaves her husband, Edward, at home; daughters, Mrs. S. (Margaret) Taylor and Mrs. G. (Donna) Willner, Victoria, B.C., and Mrs. M. (Barbara) Duncan, Tofino, B.C.; sons, Gordon, Canmore, Alberta and Kenneth, Quesnel, B.C.; 10 grandchildren; brothers, Donald, Victoria, B.C., Ralph and Raymond, Calgary, Alberta and John, Surrey, B.C.; and her sisters, Mrs. Irene Haire, Victoria, B.C. and Mrs. Gladys Davis, Calgary, Alberta. Service will be held in the Sands Mortuary Limited, "Memorial Chapel of Chimes" on Monday, September 25, 1972 at 1:00 p.m., Rev. Canon J. Rogers officiating, cremation.

HEIMLICH — On September 19, 1972, in Victoria, Mr. Karl M. Heimlich, aged 68 years of 1299 Camrose Crescent, formerly of Banff, Alberta. He leaves his loving wife Inge; one son Dr. H. J. Heimlich of Victoria; four daughters, Inge Brosius and Christa Hilland of Calgary, Waltraud Bucholzer of Portland and Helga Heimlich of Frankfurt, Germany; 11 grandchildren; two brothers, two sisters, and his mother, all in Germany. Service in McCall Bros. FLORAL CHAPEL, Johnson and Vancouver Streets, on Friday, September 22, at 1:15 p.m., with the Rev. J. Travis officiating, followed by cremation.

HUDSON — Jennie Boyd, on Sept. 20, 1972, at Royal Jubilee Hospital in her 84th year. Private funeral followed by Cremation. She is survived by her beloved son-in-law and daughter, Gilbert and Helen Dennison; one sister, Elizabeth Watson in Edinburgh; one niece; nephew and brother-in-law in Victoria. She came to Victoria in 1912, and is well known for her activities in Old Time and Square Dancing, having taught at Royal Oak for the Womens Institute, at Gordon Head, and the YMCA for many years. She was a long time member of the Dickens Fellowship, a valued member of the Old Vic Players. She organized the "Twilight Singers" who became well known as the first Senior Choral Group in Victoria, and was their leader for 25 years, until she retired in 1972. She was Program Director for the O.A.P. No. 3 for over 25 years, arranging variety programs, helped by many talented people who have been greatly appreciated. Arrangements by McCall Brothers.

NOBLE — In hospital, on September 19, 1972. Daniel Alexander Noble, aged 13 years. Born in Victoria, B.C., late residence 2927 Carol Ann Place, Colwood, B.C. He leaves his loving parents, James and Margie Noble; sisters, Lorraine, Leslie and Margo, at home; grandparents, Mr. and Mrs. Russell Lockhart, Nottawa, Ontario, Mr. and Mrs. A. C. Burgess, Victoria, B.C.; uncles, Robert Glen Noble and Thomas Carl Noble, both of Kingston, Ontario; Andrew Burgess, Comox, B.C.; Arthur Burgess, Edmonton, Alberta; Donald Burgess, Victoria, B.C.; and Thomas Burgess, Red Deer, Alberta; aunts, Mrs. G (Shirley) Day, Oak-Ridges, Ontario, Mrs. J. (Joan) Wood, Stayner, Ontario, and Mrs. Mary Grant, Victoria, B.C. Daniel Noble was a member of the Langford Boys Club and a student at Elizabeth Fisher Junior Secondary School, Langford, B.C. Service will be held in the Sands Funeral Chapel of Heather, Colwood, B.C., on Monday, September 25, 1972, at 10:00 a.m., Rev. Alan Beaton officiating. Cremation.

PARRY — On September 21, 1972, Mr. William John Parry, aged 89 years, a resident here for 40 years, of 1155 Monterey Avenue. He was a former member of the R.C.M.P. and crew of the St. Roch. He leaves one son, Hugh, and daughter-in-law Jean, with whom he resided; three grandchildren. He was a member of the R.C.M.P. Veterans' Association and Trafalgar Branch, No. 42, R.C.L. Service in McCall Bros. Chapel, Johnson and Vancouver Streets on Monday, September 25 at 10:15 a.m., with the Rev. B. Molloy officiating. Followed by cremation. (Flowers gratefully declined. Donations, if desired, may be made to the G. R. Pearkes Clinic for Handicapped Children, 3970 Haro Road.)

SAUNDERS — Archibald E., a resident of Victoria for the past 20 years; formerly of Edmonton, Alberta. Peacefully, on September 21, 1972, age 79 years. Survived by his loving wife, Annie; a step-son, Barney J. Green and wife, Peggy, and family of Victoria; a brother, John of Edmonton; a sister, Alice Eveliegh of Vancouver; and a nephew, Gordon Saunders of Victoria. Funeral Services will be held on Monday, September 25, 1972, at 1:00 p.m. in the chapel of the Royal Oak Crematorium, Royal Oak Burial Park, Victoria; Rev. Richard Norsworthy officiating. Arrangements through the Memorial Society of B.C. and First Memorial Services Ltd.

SMITH — On September 20, 1972, in Victoria, Mr. Archie Smith, aged 63 years of No. 1-334 Goldstream Avenue; a pioneer resident, having resided here for 60 years. He leaves his wife, Bunty, and one brother, Sam, of Victoria; two sisters, Mrs. H. (Rena) Bates and Mrs. J. (Jean) Newman of Victoria; nieces and nephews. Service in McCall Bros. Chapel, Johnson and Vancouver Streets, on Friday, September 22, at 3:30 p.m., with the Rev. A. Calder officiating, followed by cremation. (Flowers gratefully declined. Donations, if desired, may be made to the Queen Alexandra Solarium, P.O. Box 600, Victoria.)

SMITH — Suddenly on September 14, 1972, in Queen Charlotte Islands, Mr. Lorne Roger Douglas Smith, age 29 years old. He leaves a wife Barbara, and son, Craig, in Skidegate, B.C. His parents, Anne and Albert, in Victoria, B.C.; brother, Donald Albert and family in Winnipeg, Manitoba, and a sister, Mrs. Susanne Darlene Beal and family in Sidney, B.C. Also many relatives in Ontario. Funeral was held at Tlel in the Queen Charlotte Islands on Sunday, September 17, 1972.

WEAVER — Ida Jane, suddenly on September 19, 1972, in Woodinville, Washington, aged 54 years; born in Montrose, Scotland. She is survived by her loving husband, Conrad, at the residence, 16704 — 212th Avenue, N.E. Woodinville; her mother, Mrs. Olga S. Peddle of 999 Burdett Avenue, Victoria; brothers, Tom Peddle of Powell River and John C. Peddle of Abbotsford; and sisters Olga (Mrs. M. Silvey) of Egmont, Janet (Mrs. W. Browne-Cave) of Victoria and Margaret L. Marsh of Victoria. The late Mrs. Weaver was well-known throughout the Pacific Northwest for her Weavers West Highland Terrier Kennels. Funeral services will take place in Woodinville, Washington, followed by cremation.

9 IN MEMORIAM

DALEY—Gordon William, dearly missed today as on September 22, 1964, by Mother, Father, Brother, Sister and Grandmother.
Beautiful thoughts of one so dear,
Treasured forever with love sincere;
Deep in our hearts your memory is kept,
We all loved you too deeply to ever forget.

POIRIER, James — In loving memory of James Poirier.
Memory keeps you ever near us,
Though you died one year ago.
—Gone but not forgotten—Larry, Judy and Family.

HAYWARD—In loving memory of Reginald Philip, who passed away September 22, 1969.
—So sadly missed by wife Grace and Family. Rest in peace.

The Lord is my shepherd: I shall not want.
He maketh me to lie down in green pastures: He leadeth me beside the still waters.
He restoreth my soul: He leadeth me in the paths of righteousness for His name's sake.
Yea, though I walk through the valley of the shadow of death, I will fear no evil: for thou art with me; thy rod and thy staff they comfort me.
Thou preparest a table before me in the presence of mine enemies; thou anointest my head with oil; my cup runneth over.
Surely goodness and mercy shall follow me all the days of my life: and I will dwell in the house of the Lord for ever.
PSALM 23.

10 FUNERAL DIRECTORS

WE CARE
Your Six Community Chapels Dedicated to Service. Sensible Prices.

Victoria, B.C.
Sands Mortuary Limited
"Memorial Chapel of Chimes" (main office)
388-5155, 388-5156, 383-7511

Sidney, B.C.
Sands Chapel of Roses, 656-2932

Colwood, B.C.
Sands Chapel of Heather, 478-3821

Duncan, B.C.
Hirst Funeral Chapel (Sands), 746-5212

Ladysmith, B.C.
Ladysmith Funeral Chapel (Sands), 245-2331

Nanaimo, B.C.
Westwood Chapel of Flowers (Sands), 753-2032

Independent, Family Owned and Controlled. Sands since 1912.

McCALL BROS.
Funeral Chapels
1400 Vancouver Street
385-4465 — 385-4466 — 385-4467
Recommended by so many to relatives and friends . . . the Name is Assurance.
MONDAY
PARRY, Mr. William J.
10:15 a.m.—FLORAL CHAPEL
CULL, Mr. Robert J.
1:15 p.m.—FLORAL CHAPEL
TO BE ANNOUNCED
REY, Mrs. Elizabeth
HICKS, Sgt. George

CHAPLIN'S
FUNERAL CHAPEL
1155 Fort Street
Independently owned and operated. Offering dignified funeral service within the means of all.
384-5512 384-8626

THOMSON & IRVING
Funeral Chapel
Est. 1906—Formerly of Winnipeg
A Dignified and Understanding Service at Moderate Cost
PRE-NEED AT NEED
SHIPMENTS
1625 Quadra St. Phone 384-2612

HAYWARD'S CHAPEL
Ready to carry out the family's wishes, quietly, sympathetically, with efficiency and dignity.
386-3505
734 Broughton St.
REGINALD HAYWARD MGR.

FIRST MEMORIAL SERVICE
Undertakers for the Memorial Society of B.C. — 384-7041

11 MONUMENTAL

STEWART MONUMENTAL Works Ltd.
ESTABLISHED 1896
Memorial of Distinction
Marble fireplace and tabletops
1403 May St. 384-3452

MORTIMER'S MONUMENTS
ESTABLISHED 1877
"The Finest in Craftsmanship"
633 DAVID ST. 383-6421

12 FLORISTS

REAL FLOWERS FADE
but
THE MEMORY LASTS
Funeral Flowers expertly designed
WOODWARD'S FLORISTS
635 Fort 384-5614

14 ANNOUNCEMENTS

MEMORIAL GIFTS
In Memoriam donations to the
CANADIAN CANCER SOCIETY
are an appreciated mark of respect used exclusively for research, and should be taken, or mailed, to 857 Caledonia Avenue, Victoria. Cards are sent to the bereaved, and an official receipt issued to the donor.

DOCKERS' CLUB FISHING derby prizewinners, Sept. 16, 1972: Mr. G. Sloan, Mr. T. Sarkissian, Mr. G. D. Wherry, Mr. E. Sarsiat.

15 COMING EVENTS AND MEETINGS

DAY TOUR
ON
THANKSGIVING DAY
MONDAY, OCTOBER 9th
ONLY $11
Leave V.I.C.L. depot 8 a.m. — 9 a.m. ferry to Vancouver.
Tour Queen Elizabeth Park — Stanley Park.
Delicious roast turkey lunch.
Stop for tea at Vancouver International Airport.
Return to Victoria by 7:15 p.m.
Price includes: Transportation, ferry fares, ROAST TURKEY LUNCH, sightseeing and lots and lots of fun. CALL NOW to avoid disappointment, 385-4411, Vancouver Island Coach Lines, 710 Douglas.

"FALL BAZAAR"
Ladies' Auxiliary Branch No. 172 Royal Canadian Legion, Esquimalt Dockyard Branch holding Fall Bazaar, Esquimalt United Church Hall, Lyall St. at Admirals Road, Saturday, September 23rd, 11:30 a.m. Turkey, ham plates served until 2 p.m. Bingo until 4 p.m. Home cooking, sewing, white elephant, house plant stalls.

15 COMING EVENTS AND MEETINGS

SOUTH VAN ISLE
LIONS BINGO
O.A.P. HALL
1660 Government St.
Friday, Sept. 22
Starting Time
7:30 p.m.
Door Opens at 6
Admission $1
6 Cards $2
Extra 5 Games
25c a Card
Proceeds to
Charity Activities

HORSE RACING VANCOUVER
V.I. Coach lines race track special leaves Sat. Sept. 23 and every Saturday 9 a.m. Returns 9:15 p.m. $7 each includes transportation and ferry fares. Call 385-4411 V.I. Coach Lines Ltd. 710 Douglas St.

RENO TOUR
Leave Victoria October 1, return October 7, $90 each (double), side trips included, 8 seats available.
Pacific Travel Club
Call now 384-9238 or 383-4090
Sat. and Sun. call 383-9446

MYSTERY TOURS
leaves V.I. Coach lines depot at 1:30 p.m. Sunday, Sept. 24, return 5 p.m. $2.95 includes tea. 385-4411 710 Douglas St.

20 LOST AND FOUND

LOST, FROM 5710 OLDFIELD Road, Saanich, small female tortoiseshell cat, black-brown with white chest and paws Please phone 479-4649. Reward.

LOST NEAR FERNDALE AND Evergreen Place, 5-month-old male cat, black with white chin, amber eyes. Please phone 477-3950 evenings.

LOST: WALTHAM WATCH, black diamond bracelet, between Mount Tolmie and Eaton's. Reward. 477-1581.

LOST: SMALL WHITE PUPPY, 8 weeks old. Burdett-Cook Street area. Please return. 385-5007 after 6.

LOST — SIAMESE, SEABROOK and Shelly's X Rd. Family pet. Reward. 652-3260.

LOST: DOWNTOWN, MAN'S wrist watch, black leather strap. Reward. 384-5318.

LOST: NAVY AND WHITE scarf on Port Renfrew Rd. Sentimental value. 386-7448.

HAVE YOU LOST YOUR CAT? Homes wanted. CPL. 598-5731.

LOST YOUR PET? HOMES wanted, found. SPCA. 388-6627.

21 MALE HELP WANTED

ADVERTISEMENTS IN THIS CLASSIFICATION MUST COMPLY WITH THE BRITISH COLUMBIA HUMAN RIGHTS ACT SEE COLUMN 1

WINDSOR MACHINE CO. LTD.
SAWCHAIN DIVISION—VICTORIA
We have several immediate vacancies for permanent employment in our fast-growing company.

MAINTENANCE JOURNEYMAN
He must be fully familiar with normal and preventive maintenance covering a wide variety of production and machine shop equipment. He should have some knowledge of industrial wiring and electrical repairs. Wage $5.45 hour.

Two versatile, top-notch
TOOLROOM MACHINISTS
They must be fully qualified and experienced with fine work and close tolerance. They should be familiar with all toolroom machines and equipment. Some knowledge of dies or small automatic machines will be an asset. Wage $5.20 hour.

Only qualified applicants apply at 754 Fairview Road, Victoria, B.C., or call 384-4631.

REAL ESTATE
INFORMATION
Why are there so many ads for real estate salesmen in today's paper? Answer: because the last course for real estate applicants for this year is starting soon and registrations must be in by the end of the month.
If you have ever considered real estate as a career you owe it to yourself to obtain the facts so that you may make an intelligent decision on whether or not real estate is for you. What hours are you expected to work? What pay can you expect? What training is required? For answers to these and any other questions you may have regarding real estate as a career call BILL FIFE, Sales Manager, S. P. Homefinders Ltd., 386-2911.

AUTOMOTIVE
AND
HEAVY DUTY
MECHANICS
REQUIRED IMMEDIATELY
BY
ENSIGN CHRYSLER PLYMOUTH
$4.90 per hour plus Shop Trak Bonus Plan and usual company benefits. Preference will be given to applicants who are certified journeymen. Apply in strict confidence to:
R. Wenzel, Service Manager
1061 Yates Victoria
386-2411

"RUNNING START"
Get a "running start" on your career in Real Estate with "HOMEFINDERS." Expert training to help you pass the pre-licencing course and at the SAME TIME training in Real Estate Selling. Phone the "HOMEFINDERS" right now at 386-1491 and ask for the Personnel Supervisor. Get a "Running Start" to a High Paying Career.

TWO VACANCIES
1. Part-time position available for salesman in our Bargain Highway area, suitable for semi-retired person.
2. Required immediately! An experienced upholsterer.
APPLY Employment Office
T. EATON CO.
5th Floor 1150 Douglas
10 to 12 — 4 to 5:30
MON. through FRI.

HEAVY DUTY MECHANIC REquired to assume responsibility for maintenance and servicing of ready-mix and gravel truck fleet and associated construction equipment. Applicants should be fully experienced in this field. Able to work with minimum supervision. Welding experience an asset. Union shop rate $3.66 per hour, steady work. Address replies to Manager, Victoria Press, Box 367.

CLIMBERS
EXPERIENCED
All aspects of tree work. Top wages and steady employment. Only qualified men need apply. 278-5718 day. 266-2412 evenings.

WANTED IN SHOPPING centre barber stylist. Phone 477-3530, between 8:30-1:15.

COMBINATION MAN FOR small beer parlor. Permanent. Victoria Press, Box 335.

2 EXPERIENCED TREE climbers for tree service. Only experienced need apply. 479-3873.

MECHANIC SPECIALIZING IN small cars. Colwood area. 478-4222.

21 MALE HELP WANTED

$600 PER MONTH
For six month training period applicants must:
1. Be over 21 yrs. of age
2. Have late model car.
3. Have successfully completed Grade 12.
4. Have a desire to earn a better than average income.

BLOCK BROS. REALTY LTD. OFFERS:
1. Pre-licencing classes.
2. Excellent sales training program.
3. Good opportunity for advancement.
4. Higher earnings than you have ever enjoyed before.
5. Guaranteed income for training period.

JOIN BLOCK BROS. FANTASTIC TEAM
To enquire phone Paul Hayes
477-1841 Block Bros. Realty

WE HAVE:
TOP TRAINING
TOP TUTORING
TOP COMMISSIONS
TOP LOCATION
TOP PARKING
FACILITIES
We will select 4 trainees to sell the top product REAL ESTATE. Call Shirley Philips Homefinders Ltd. and ask for Sales Supervisor.
386-2911

GENTLEMEN!
Let me teach you how you can earn executive income (commission plus bonus) selling Real Estate. Just for fun call me now, you may be pleasantly surprised how easy Real Estate can be with the right teacher. Eric Saffer — Sales Training Manager, Wall and Redekop Realty Ltd., 1820 Blanshard, 386-8321.

TILDEN RENT-A-CAR
Have vacancy for part-time rental operator. Weekends and evenings. Position would be suitable for active semi-retired male. No previous experience necessary. Apply in writing only to 767 Douglas Street.

ACCOUNTANT
An accountant is required for the Butler Brothers group of companies to assist the Chief Accountant in the day-to-day accounting function leading to and including the preparation of financial statements. Salary will be commensurate with qualifications and experience. Please send resume to the Personnel Officer, P.O. Box 4066, Station A, Victoria, B.C.

REQUIRED IMMEDIATELY, heavy duty mechanics, lead hands, shift foremen experienced in highway and off-highway trucks. Employment with well established new truck sales and service dealer in the B.C. interior. Top union rate with additional fringe benefits. Phone 392-7104 or write to INLAND KENWORTH SALES (Wms. Lake), Box 2770, Williams Lake, B.C.

GARDENER
We require a person (retired or working) to take complete charge of the ground maintenance of a larger apartment complex. All materials and equipment supplied. The work can be done on weekends, after hours, or during the day. If interested, Victoria Press, Box 360.

INSURANCE OR MUTUAL FUND salesmen wishing to break into exciting new fields of guaranteed investment. Average income $15,000. Training program and prospects supplied. Three mature successful men required immediately. For appointment call 386-7571.

WANTED — TWO MARRIED men with good transportation. Interested in management and $12,000 per year career. Must be able to work without supervision. For interview phone 382-1024 between 7:30-9:00 a.m., 8:00-10:00 p.m.

WE OFFER A MANAGEMENT training program with good salary to a finance man with 6 months to 3 years experience in lending or collections. There is a position available now. Call Mr. Molnar or Mr. Craig at the Bank of Nova Scotia, 388-4441.

RETAIL ELECTRONICS STORE requires full-time salesman. Experience helpful but not necessary. Thorough knowledge of stereo equipment essential. Reply to P.O. Box 5207 Station "B", Victoria; stating age and marital status.

WANTED: CAREER MINDED, health conscious men to train in counselling and management. No experience necessary, but good appearance essential. Call Mr. Frank, 385-3407.

BACHELOR TO OPERATE GAS dock permanently. Must have PR abilities. Enclose application in writing with references to Victoria Press, Box 331.

EXPERIENCED TAXI DRIVERS wanted. Must have chief's permit and class 4 licence. Apply 3218 Douglas St.

WANTED: MAN TO WORK AS ATtendant in Victoria Health Spa, janitorial and public relations. Phone Mr. Frank, 385-3407.

TV-RADIO TECHNICIAN REquired. Excellent salary and benefits. RCA Customer Service, 2661 Douglas. 382-8141.

ELEVATOR MECHANIC wanted part time. $10 an hour. Phone 386-2812.

ELECTRICIANS WANTED
For work in Duncan, Victoria and Nanaimo. Phone 245-4352.

WANTED: TWO EXPERIENCED fallers. 385-1925.

25 MALE OR FEMALE HELP WANTED

ADVERTISEMENTS IN THIS CLASSIFICATION MUST COMPLY WITH THE BRITISH COLUMBIA HUMAN RIGHTS ACT SEE COLUMN 1

STEP UP TO A
BETTER FUTURE
Do you want financial security and independence? Let me show you how you can earn thousands of dollars selling Real Estate. An interview today could change your entire future. If selected you will be given complete on-the-job training in a program which is considered one of the best in the Real Estate industry. It includes field work, study courses, as well as formal schooling. Through this program men and women without any prior experience have become successful sales people. For further information and an interview call Eric Saffer, recruiting and sales training manager, Wall and Redekop Realty Ltd., 1820 Blanshard Street, 386-8321.

CARETAKER
Couple required to assist manager in caring for a larger type apartment development. Must be willing to work a full day, be thorough in cleaning and be able to meet the public. The work consists of cleaning and ground maintenance. Two days off per week. For an interview, Victoria Press, Box 630.

FULL-TIME HOUSEPARENTS needed for retarded children's residence. Capacity 7 children, ages 6-16, attending local retarded school. Send personal resume to Department of Rehabilitation and Social Improvement, 4506 Lakelse Avenue, Terrace, B.C.

MOBILE HOME SALES STAFF wanted — excellent commissions and bonuses. Experience desirable but not essential. Applicants to submit full personal and working history. For interview write to Victoria Press, Box 365.

WANTED; MALE OR FEMALE organist-pianist for 30-voice choir, 479-6841 after 6 p.m.

25 MALE OR FEMALE HELP WANTED

"THE DEPARTMENT OF REHABilitation and Social Improvement is presently accepting applications for house parents to staff a group home for teen-aged boys in Prince Rupert.
QUALIFICATIONS:
Applicants must be congenial married couples with no young children of their own, in good health and with an enthusiastic attitude towards youth.
Applicants must also possess adequate and thorough knowledge of the cause and effect of human behaviour, self awareness in order to handle teen-agers effectively and consistently. Open mindedness is an important trait as our program will involve modern trends and ideas in the child-care field.
DUTIES:
To provide continuous, loving care for six-eight teen-age boys. To learn to work as part of the Social Work team and to take instruction or courses relevant to the job as provided by the Department.
SALARY:
An attractive subsidy is available including free housing, car allowance and other considerations. Provision can be made for relief staff for time off or to assist the house mother with routine household tasks.
Applicants please write to Department of Rehabilitation and Social Improvement, 325 7th Street, Prince Rupert, giving age, interest and previous work experience."

OPPORTUNITY
FOR A CAREER IN
REAL ESTATE
ATTENTION:
COLWOOD, LANGFORD
METCHOSIN and SOOKE
RESIDENTS
We require new sales people for our new Colwood office. If you are interested in above average earnings and working in this quickly expanding area, call in or phone for further information. A full time tutor will take you through the pre-licensing course.
APPLICATIONS BEING
TAKEN NOW
CALL ELWOOD NAULT
MANAGER, at 478-5561
or 388-4150 AND ARRANGE
AN INTERVIEW
BLOCK BROS.
REALTY LTD.
COLWOOD OFFICE

RETIRED? HOUSEWIFE?
TIME ON YOUR HANDS?
A lucrative part-time occupation is waiting for you . . . Now! You need no experience. We will train you in a special aspect of an exciting profession. This position will not interfere with present employment. A car is necessary.
NO SELLING!
If you are over 25 years of age, give us a call and arrange an interview with our representative Mrs. Hazel Lloyd at 385-3366. Please phone Wed., noon to 6 p.m., Thurs., 10 to 6 p.m., Friday, 10 to 2 p.m. only. All replies strictly confidential.

CAREER IN
REAL ESTATE
If you are sales minded, intelligent and tired of dull routine, dial 598-1413 for recorded message on the facts. Jack Mears Oak Bay Realty Ltd., 727 Johnson Street.

U.S. REAL ESTATE INVESTment Company requires local representation in the Victoria area. Training, Company Benefits, Protected Territory and the opportunity for rapid advancement and high earnings available to those who qualify. Real Estate licence not required. Send brief resume to: Mr. K. J. Rogerson, S.P.R. International, Second Floor, 545 West 10th Avenue, Vancouver 9, B.C.

EXECUTIVE SECRETARY
UNITED APPEAL
Self-motivated man or woman, knowledge of general office procedures, bookkeeping, filing, typing, able to deal with public diplomatically, job is part time normally, full time during fund raising campaign. Salary $4,800, plus increment. Write Canada Manpower, 75 Front Street, Nanaimo, B.C. Include resume, references.

DUE TO RAPID GROWTH, FULL time position available involving public relations. Prefer sales experience. Monthly guarantee plus opportunity to earn more. Call 384-8121 for interview. Ask for Mrs. Kennedy.

REPRESENTATIVE REQUIRED for local office, experienced in real estate or mortgage preferred, but not essential. Send complete resume to Victoria Press Box 120.

EXPERIENCED DIRECT SALES person. We guarantee $2.00 hourly plus commission. Four hours daily, 4-8 p.m. Phone 384-0597 or write Advertiser, P.O. Box 542, Victoria.

PROFITABLE VICTORIA TIMES routes of all sizes available soon

YOUR HEALTH: Dr. Walter Alvarez

How to Stop a Nosebleed

Many times in my years of medical practice, I have been called to someone's home because he or she had a severe nosebleed, or perhaps a wound which kept bleeding. In all such cases, I found that the reason the bleeding had not been stopped by the worried person was that he had not maintained pressure on the nose, wound or torn blood vessel for a long enough time. It takes the blood a few minutes to clot.

The best way to help the blood to clot is to hold the bleeding nose closed with the thumb and forefinger, or keep pressure on the bleeding spot, and take out a watch and then wait for 10 minutes.

The common mistake that people make when they have a bad nosebleed is to lie back in a chair or on the bed with the head back, so that the blood keeps running freely down the back of the throat and on down into the stomach. The bloodcannot clot well that way. The right way to stop the flow is to have the person lean forward so that the blood will acculate in the front of his nose. He must hold the nostrils closed for ten minutes, thus giving the blood a chance to clot. If he keeps blowing his nose, this disturbs the clot forming process and the blood will continue to flow freely.

Similarly, if a finger is cut or torn in an accident, the person also should hold the wound closed for 10 minutes so that the blood can clot, rather than continually dabbing at the wound.

For a big cut in an arm or leg, many physicians in past years advised using a tourniquet, which as most people know, is a band tied so tightly around the limb above the wound that blood cannot keep coming down through the artery.

Recently, experts have become afraid of advising laymen to use tourniquets, fearing that if one is left on too long, the tissues in the limb can die. That will mean that some of a gangreous arm or leg may have to be amputated. If a tourniquet is applied it would be wise for the person to loosen the tourniquet in 10 minutes to see if then the blood will have stopped running out.

The important thing to remember is that a tourniquet should be used with caution and should not be left on for more than 10 minutes.

TV PROGRAM LISTINGS

EVENING

CBUT—2 Vancouver · KOMO—4 Seattle · KING—5 Seattle · CHEK—6 Victoria · KIRO—7 Seattle · CHAN—8 Vancouver · KCTS—9 Seattle · KTNT—11 Tacoma · KVOS—12 Bellingham · KTVW—13 Tacoma

6 P.M.
2—Here's Lucy
4—News
5—News
6—News
7—News
8—News
9—Meet the Arts
11—Jeannie
12—To Tell the Truth
13—Name of the Game

6:30 P.M.
2—Hourglass
4—News
5—Football continued
6—News
7—News
8—News
9—Evening at Pops
11—That Girl
12—News
13—Name of the Game

7 P.M.
2—Hourglass
4—To Tell The Truth
5—Truth or Consequences
6—Gunsmoke
7—You Asked For It
8—Brady Bunch
9—Evening at Pops
10—Arts Calendar
11—Beverly Hillbillies
12—Let's Make A Deal
13—Name of the Game

7:30 P.M.
2—Dick Van Dyke
4—Viewpoint
5—Hollywood Squares
6—Gunsmoke
7—Thrilliseekers
8—Sonny and Cher
9—World Press Review
10—People Helping People
11—What's My Line?
12—Maude
13—Movie: Umbrellas of Cherbourg

8 P.M.
2—M-A-S-H
4—Brady Kids
5—Sanford and Son
6—M-A-S-H
7—Sonny and Cher
8—Sonny and Cher
9—Washington Week
10—People continued
11—Dragnet
12—Medical Centre
13—Movie continued

8:30 P.M.
2—All In The Family
4—Partridge Family
5—Little People
6—All In The Family
7—Sonny and Cher
8—McMilland and Wife
9—Masterpiece Theatre
10—French Program
11—Merv Griffin
12—Medical Centre
13—Movie continued

9 P.M.
2—Tommy Hunter
4—Room 222
5—Ghost Story
6—Tommy Hunter
7—Movie: Valley of the Dolls
8—McMillan continued
9—Masterpiece Theatre
10—N.F.B. Film
11—Merv Griffin
12—Movie: Robin and the Seven Hoods
13—Movie Continued

9:30 P.M.
2—Tommy Hunter
4—Odd Couple
5—Ghost Story
6—Tommy Hunter
7—Movie continued
8—McMillan continued
9—Interview
10—N.F.B. Film continued
11—Merv Griffin
12—Movie continued
13—Prisoner

10 P.M.
2—To See Ourselves
4—Love, American Style
5—Banyon
6—Canada-Russia Hockey
7—Movie continued
8—Canada-Russia Hockey
11—News
12—Movie continued
13—Prisoner

10:30 P.M.
2—Tommy Banks
4—Love, American Style
5—Banyon continued
6—Hockey continued
7—Movie continued
8—Hockey continued
11—News
12—Movie continued
13—Ghost and Mrs. Muir

11 P.M.
2—News
4—News
5—News
6—Hockey continued
7—News
8—Hockey continued
11—Movie: She Done Him Wrong
12—Movie continued: News
13—Virginian

11:30 P.M.
2—Movie: House of Strangers (11:50)
4—Dick Cavett
5—Johnny Carson
6—Hockey continued
7—Movie. Kiss of Evil
8—Hockey continued
11—Movie continued
12—Movie: People Against O'Hara
13—Virginian

12 MIDNIGHT
2—Movie continued
4—Dick Cavett
5—Johnny Carson
6—News
7—Movie continued
8—News
11—Movie continued
12—Movie continued
13—Virginian

12:30 A.M.
2—Movie continued
4—Movie: Dragoon Wells Massacre (1:00)
5—Johnny Carson
6—McMilland and Wife
7—Movie: Brain Eaters (1:15)
8—Suspense Theatre
11—Movie continued
12—Movie: Monkey Business (1:30)
13—Movie: Jolson Sings Again.

ALL TIMES ARE LOCAL

CHANNELS RESERVE RIGHT TO MAKE LAST-MINUTE CHANGES

EARLY SATURDAY

8 a.m.
2—French Program
4—Osmonds
5—Pink Panther
6—A Nice Mix
7—Bugs Bunny
8—A Nice Mix
12—Frisky Frolics

8:30 a.m.
2—French Program
4—Cartoon Movie
5—Hound Cats
6—Edith Serel
7—J. P. Patches
8—Edith Serel
12—Sabrina

9 a.m.
2—French Program
4—Cartoon Movie
5—Roman Holiday
6—Uncle Bobby
7—Chan Clan
8—Uncle Bobby
12—Chan Clan
13—Community Services

9:30 a.m.
2—French Program
4—Brady Kids
5—Barkleys
6—Uncle Bobby
7—Scooby Doo
8—Uncle Bobby
12—Scooby Doo
13—Community Services

10 a.m.
2—French Program
4—Bewitched
5—Sealab 2020
6—Pete's Place
7—Scooby Doo
8—Pete's Place
12—Scooby Doo
13—Grambling Football

10:30 a.m.
2—French Program
4—College Football: Standord vs. Duke
5—Runaround
6—Waterville Gang
7—Josie and the Pussy Cats
8—Waterville Gang
11—News (10:45)
12—Hardy Boys
13—Football continued

11 a.m.
2—Baseball: Detroit at Boston
4—Football continued
5—Baseball: Detroit at Boston
6—Baseball: Detroit at Boston
7—Flintstones Comedy Hour
8—Puppet People
11—Consumer Report
12—Flintstones Comedy Hour
13—Movie: Son of Ali Babe

11:30 a.m.
2—Baseball continued
4—Football continued
5—Baseball continued
6—Baseball continued
7—Flintstones continued
8—Story Theatre
11—Farm City Forum
12—Flintstones continued
13—Movie continued

12 noon
2—Baseball continued
4—Football continued
5—Baseball continued
6—Baseball continued
7—Archies TV Funnies
8—Musical Friends
11—NFL Highlights
12—Tennessee Tuxedo
13—Movie continued

12:30 p.m.
2—Baseball continued
4—Football continued
5—Baseball continued
6—Baseball continued
7—Cosby Kids
8—Musical Friends
11—Movie: Bride of Vengeance
12—Cosby Kids
13—Movie: The Tall T

1 p.m.
2—Baseball continued
4—Football continued
5—Baseball continued
6—Baseball continued
7—Children's Film Festival
8—Woodworking
11—Movie continued
12—Children's Film Festival
13—Movie continued

1:30 p.m.
2—Baseball continued
4—Football continued
5—Baseball continued
6—Baseball continued
7—Film Festival continued
8—Star Trek
11—Movie continued
12—Film Festival continued
13—Movie continued

2 p.m.
2—Movie: Steamboat Around the Bend
4—Tennis Classic
6—Under Attack
7—Sabrina
8—Star Trek
11—Movie continued
12—Josie and The Pussycats
13—Miss Teen-Age America

2:30 p.m.
2—Movie continued
4—Tennis continued
5—Community Workshop
6—Under Attack
7—Movie: Brighty of Grand Canyon
8—Randall-Hopkirk
11—Movie: Dimples
12—Page 12
13—Special continued

3 p.m.
2—Movie continued
4—Tennis continued
5—Zoos of the World
6—Wrestling
7—Movie continued
8—Randall-Hopkirk continued
11—Movie continued
12—Outlook
13—Behind the Wheel

3:30 P.M.
2—Movie continued
4—Tennis continued
5—Death Valley Days
6—Wrestling
7—Movie continued
8—Under Attack
11—Movie continued
12—Garner Ted Armstrong
13—Jamboree

4 p.m.
2—World of Man
4—World Wide Sportsman
5—Movie: Storm Warning
6—World of Man
7—Movie continued
8—Under Attack
11—Lassie
12—Fun-O-Rama
13—Movie: Showdown at Abilene

4:30 p.m.
2—Kiahanie
4—Ski Northwest
5—Movie continued
6—Kiahanie
7—Wagon Train
8—Wide World of Sports
11—This Is Your Life
12—Anna and the King
13—Movie continued

5 p.m.
2—Bugs Bunny
4—Wide World of Sports
5—Movie continued
6—Bugs Bunny
7—Wagon Train
8—World of Sports continued
11—Explorers
12—Anna and the King
13—Movie continued

5:30 p.m.
2—Bugs Bunny
4—World of Sports continued
5—Juvenile Jury
6—Bugs Bunny
7—News
8—World of Sports continued
11—Safari to Adventure
12—Sandy Duncan
13—The Virginian

ALL TIMES ARE LOCAL

CHANNELS RESERVE RIGHT TO MAKE LAST-MINUTE CHANGES

RADIO LOG

AM Stations—Victoria: CJVI, 900; CFAX, 1070; CKDA, 1220; Vancouver: CJOR, 600; CBU, 690; CKNW, 980; CKWX, 1130; CHQM, 1320; CKVN, 1410. Seattle: KIRO, 710; KOMO, 1000; KING: 1090. Bellingham: KARI, 550. Port Angeles: KONP, 1450.

FM Stations—Victoria: CFMS, 98.5; Vancouver: CKLG, 96.3; CFQM, 103.5; CBC, 105.7; CBUF, 97.7 (French—6 a.m. to 1 a.m.). Seattle: KLXI, 95.7; KLSN, 96.5; KING, 98.1; KIRO, 100.7; KETO, 101.5. Tacoma: KTNT, 93.7; KLAY, 106.1. Edmonds: KBIQ, 105.3. Bellingham: KERL, 104.3.

Most stations broadcast news bulletins on the hour and on the half-hour at early morning and evening peak periods.

Major Newscasts: CBC-FM, 7 a.m.; BBC News, Monday to Saturday: National news: CFAX, CKDA and CJVI. 8 a.m., 12 noon (noon report), 5:30 p.m. (news hour); Saturday and Sunday, 8 a.m., 12:30 p.m., 6 p.m. and 10 p.m.

TIMES GOOD MUSIC HOUR

8 P.M. — CJVI

Romantic Music of Rachmaninoff, Knight Singers and Orchestra; Overture to The Tsar's Bride—Rimsky-Korsakov; Great Genius of Melody—Tchaikovsky; Singers and Orchestra; Toreador's Prayer—Turina—orchestra.

DENNIS THE MENACE

"HEY, DAD... WHAT SAY WE TAKE OUR COOK AN' DISHWASHER OUT TO DINNER TONIGHT!"

CROSSWORD by Eugene Sheffer

ACROSS
1. Above
5. Xenon
8. Miss Ferber
12. Office item
13. Famous sleeper
14. Afford
15. Ancient country
16. Epoch
17. Fencing sword
18. Mexican blanket
20. Hoarfrost
22. Decided
26. Biblical name
29. Kind of fabric
30. Expire
31. Poems
32. Cover
33. Sea bird
34. Hebrew letter
35. Thus (L.)
36. Youngest son
37. Public walks
40. Not any
41. Sell to consumer
45. Man's name
47. Miss West
49. English clergyman
50. Fashion
51. Turkish officer
52. Man in Genesis
53. Countenance
54. Cain's land
55. Unusual

DOWN
1. Popular singer
2. Far: comb. form
3. Persian poet
4. Hair ointments
5. Salute
6. Atmosphere
7. Boxed
8. Fragrant oleoresin
9. Relied
10. Compass reading
11. Fruit drink
19. Girl of song
21. Mischievous child
23. The common heath
24. Ireland
25. Slight depression
26. Splendor
27. European river
28. A beverage
32. Football guard or tackle
33. More sapid
35. Oriental coin
36. Letter
38. French painter
39. Fear
42. Girl's name
43. Musical prince
44. —— majesty
45. Chalice
46. Tennis stroke
48. Past

Average time of solution: 24 min.

GUT		TAPA		CATO								
REE		ANIL		APOD								
ALA		SINGAPORE										
BERET				ADO								
		PIED		ETUDE								
MALINGER				ELIS								
EMU		GENUS		NET								
SOTS		REGULATE										
ARETE		BALI										
		AIR		TENOR								
AUSTRALIA				OLE								
INRE		SOON		RAS								
TAOS		PANS		ANT								

9-22

Answer to Previous Puzzle

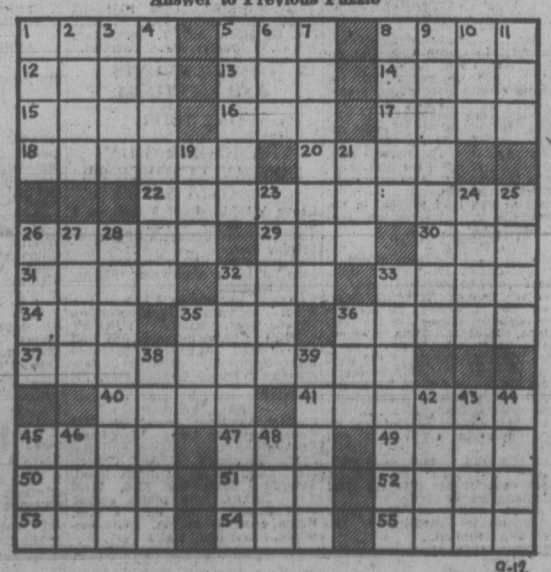

9-12

29 SITUATIONS WANTED MALE

PAINTER
Clean, tradesman, big or small jobs. Interior, exterior. 477-2353; 477-5192; 385-3672.

RELIABLE PAINTER. INTERIOR and exterior. References. Reasonable. Roy, 384-0893.

PAINTING HOUSES; RESTAURANTS, apartments, stores, warehouses, low winter rates. 384-0827.

ACCOUNTING, BOOKKEEPING, payrolls; weekly, monthly. Part time. 383-5473.

PROFESSIONAL GARDENING. All types of rockery, cement, painting, fences. 592-7047.

MAN WITH TRUCK WILL DO odd jobs. Experienced painter. 383-8516.

INTERIOR, EXTERIOR PAINTING. Reasonable pricing. Light hauling. 385-6042 or 656-4383.

PAINTING A SPECIALITY, BUT consider odd jobs. 383-4437 or 592-9088.

CASUAL WORK AND PAINTING. General handyman. 383-8911.

TALL GRASS OR LAWNS CUT. 479-4845, 382-4644.

PAINTING, INTERIOR, EXTERIOR, reasonable rates. 479-6207.

YOUNG MAN URGENLY NEEDS full-time employment. 385-3785.

CARPENTER AND HANDYMAN wants work, older houses. 385-2274.

30 SITUATIONS WANTED FEMALE

ATTENTION, LOW-INCOME mothers. Day care spaces for 3 and 5-year-old and after-school care for 6-11-year-old still available. Government subsidy for qualified families. Bishop Ridge Centre, Cook-Hillside area. 384-8058.

2 EUROPEAN GIRLS, 19 AND 21 urgently need jobs. Well educated, but speak very little English. Willing to work hard. Please phone 384-5540.

DEPENDABLE GIRL SEEKS live-in domestic job. Write Miss Corrodus, Box 2, Kingston 2, Jamaica, West Indies.

BABYSITTING IN HOME, Fifth Street, Weekdays, 8 a.m. to 5 p.m. reasonable rates, 384-2556

DAY CARE FOR INFANT. LOTS of loving care. Jubilee area. 384-8493.

WILL BABYSIT, MY HOME. BAY and Quadra area. $3 a day. 386-2605, 9 a.m.-5 p.m.

URGENT, EXPERIENCED steno-bookkeeper-typist, needs work. My home. 477-4434.

MIDDLE AGED REFINED LADY seeks position as companion to elderly lady. 382-4170.

HOUSEWORK WANTED, MORNings, $2 an hour. Have own transportation. 632-2491.

HOUSEWORK, SEWING, IRONing, etc., 6-7 hours a day. Very reliable. 383-0775.

BABYSITTING, MY HOME, Fairfield-St. Charles. Fenced yard, near park. $3.50. 383-2838.

HOUSEWORK $2 PER HOUR, 4 to 6 hours. Reference. 385-8829.

WILL DO HAND-KNITTING. References supplied. 479-4148.

32 TRADE SCHOOLS

TRAINEES WANTED
IBM Keypunch
Computer Programming
N.C.R. Machine Accounting
For appointment phone McKay Career Training. 384-0912.

33 BANDS, MUSICIANS AND ORCHESTRAS

TOM ROWLEY, FROM ENGland. Plays organ-piano with rhythm. For listening or dancing. 383-6492.

WEDDINGS ... SPECIALIZED music by J.G.A., 478-2468.

36 BUSINESS SERVICES AND DIRECTORY

Accounting Service

SIMKIN ACCOUNTING SERVICE, Please note new location to serve you better. Free parking available. Specialists in all types of Business Accounting. Reliability guaranteed. 31A Cadillac Building. 386-7074.

COMPLETE ACCOUNTING: TAX SPECIALIST: BUSINESS CONSULTANT.
MR. E. BOYKO Public Accountant
1545 North Dairy 382-9769

Books

POOR RICHARD'S USED BOOKS
Bought — Sold — Exchanged
923 Fort. 384-4411. 106 W. Burnside

Bricklayers

BRICK, STONE, SLATE, CEMENT, ceramic tile, by the hour. 592-0395.

Bulldozers

HENSON BULLDOZING LTD. Loading, hauling, excavating and backfilling. Gravel, topsoil and fill. Land clearing and burning. Specializing in subdivision developments. Free estimates. Phone 479-4234.

Carpenters

HOME REPAIRS AT REASONable rates, many years experience all types repairs and construction. N. P. Mogensen, 1006 Marchant Road, Brentwood Bay. 652-3508.

FIRST-RATE WORKMANSHIP—34 years experience. Custom capinets, counter tops, finishing, alterations of any size. Reasonable rates. 384-9929, Al Shepherd.

WE SPECIALIZE IN HOME REpairs, renovations, garages, etc. Expert workmanship at reasonable rates. Free estimates. 598-1241.

D. A. SMITH
Remodelling, renovations or general repairs. Free estimates. 386-8002.

RELIABLE TRADESMEN, CONcrete, framing, finishing, renovations. Free estimates. Reasonable. 388-5001.

G. C. LUNEY
Alterations, repairs, additions, Estimates 477-2470 after 6

GUTTERS CLEANED, ROOF REpairs, steps new or repaired, painting. 386-1827.

QUALITY WORK AT REASONable rates. Additions, renovations. Estimates, plans. Glover, 656-3745.

MANY COST SAVING IDEAS, Remodelling, additions, repairs. Len Grover, 478-7674.

SMALL JOBS MY SPECIALTY
Howie 478-4705, 478-2633

KITCHEN CABINETS, VANITIES, very reasonable. Phone 652-2587.

Carpets and Linoleum

LUXURIOUS NYLON SHAG
4-tone tweed effect, 5 colors. Now $10.95 sq. yd., Reg. $14.95 sq. yd.
ACRYLIC TWIST, $7.95 SQ. YD.
HOURIGAN'S
CARPETS AND LINOS LTD.
715 PANDORA AVE. 386-2401

CARPET TREND
BROADLOOM $2.95 to $16.95 sq. yd. Thousands of yards to choose from.
386-7501
PARKER JOHNSTON LTD.
1314 Broad Street 382-9181

Cement

GERDA CEMENT FINISHING. Basements, sidewalks, driveways, etc. 388-4806, 479-4756.

WEST COAST CEMENT FINISHING
388-6960

DRAINS — CEMENT — SEWERS
384-8306 Frank Politano 383-3495

Chimney Cleaning

COMPLETE CLEANING OF chimney, furnace and vents. Reasonable rates. 385-4121.

Cleanup Service

LET ME CLEAN YOUR YARD, basement, garage and attic for the usuable articles or bottles or anything you wish to pay me with. I also do excellent gardening, landscaping, tree and hedge trimming. Car removal, house painting, roofing, and general maintenance. Gutter work, residential and commercial daily and weekly disposal service. Also will buy any article of use. Will move anything anywhere for very low fee. No charge for distance. Call "Ollie." 385-1461.

IMMEDIATE CLEAN UP SERvice. Large truck. 384-1755, 386-7225.

36 BUSINESS SERVICES AND DIRECTORY

Cleanup Service

$5 MINIMUM CHARGE
Young men with trucks will do yards, basements, composts, etc. Roto-tilling, free removal and moving. Very reasonable — free estimates.
Rick O'Dell, 384-6111, 479-2858
Servewell Services

PROMPT AND EFFICIENT clean-up service. Basements, composts, miscellaneous debris. Call Larry, 386-6373 after 6 p.m., 382-4427.

NO CHARGE AND UP
Two young responsible men have large truck. Basement, attics, composts, etc. Very reasonable. Bob's, 386-8451 anytime.

$3.50 AND UP
Specializing in small jobs, have garbage packer. 386-7316.

BASEMENT, YARD, CLEANUP, hauling, lawnmowing, gardening, free estimates, reasonable rates. 388-4678.

TWO RESPONSIBLE YOUNG men to do clean up, hauling, or painting or ??? Reasonable rates. 388-9672.

MAN WITH PICK-UP, SMALL clean-ups, anytime. 478-7908.

Contractors

FEATURE KITCHEN AND Home Improvement Centre
Store 102-2610 Douglas St.
In the Stry Credit BUILDING

Additions — Renovations
Kitchens — Bathrooms
Recreation Rooms

ONE CALL DOES IT ALL

Expert Craftsman
FREE ESTIMATES

Satisfaction guaranteed
PHONE 385-4921
GENERAL CONTRACTING
All trades — new and repair
Construction Management
Consulting
Many years Local Experience
Competitive 386-9930

SIMPSONS-SEARS
CITATION
KITCHEN CABINETS
Let our planning and design experts plan your "Dream Kitchen" Superbly crafted cabinets in luxurious hardwood finishes. Phone for free no-obligation estimate. When you remodel rely on the experts at
SIMPSONS-SEARS
388-9111

GENERAL CONTRACTING
All trades — new and repair
Construction Management
Consulting
Many years Local Experience
Competitive 386-9930

CUSTOM HOMES BY EXPERIenced builders. Lots available in most areas. Will build C.M.H.C., V.L.A., or conventional. J. A. Woodward and Co. Ltd. 382-8521

WHEATON CONSTRUCTION LTD.
Design, Build and Renovate
382-2159

Alterations—Repairs—Cabinets
WILLIAMS, BRAY AND WILLIAMS LTD.
853 CORMORANT ST. 386-7741

COULTER AND ASSOCIATES CONSTRUCTION LTD.
Complete building service. Free estimates. Office, 386-1636.

W. CAMPBELL LTD.
General Contractors
Building Consultants
479-3904

FARMER CONSTRUCTION
Design — Renovations
388-5121

FRAMING, RENOVATIONS, ADditions, kitchens and repairs. Phone Alright Builders. 479-1160.

FRAMING, FINISHING KITCHEN cabinets; alterations. 388-5639.

Dressmaking

DRESSMAKING, KNITTING AND crochet, also alterations. Good fittings guaranteed. 383-0179.

EXPERT LADIES' AND CHILdren's dressmaking and alterations. 479-5769.

BRIDAL RENTALS, COSTUMES, formals, dressmaking. 28 Burnside W 383-1542 Fashion Craft Shop.

Drywall

INSULATING, BOARDING, TAPing, textured walls and ceilings, old or new homes. 384-5847 or 385-1237.

PACIFIC DRYWALL CO. WALLboard, tape, texture and spattercote. 383-7820.

Electrical Contractors

OLDER HOMES REWIRED—NO down payment. We finance through B.C. Hydro Plan.
EDDY'S ELECTRIC — 385-7666

McCOY ELECTRIC
New and Older Homes
Rewiring Expert—Electric Heating
386-0822 or 479-7561 Eves.

RESIDENTIAL REWIRING
Electric heating, appliances installed. Hydro financing.
BUCKLE ELECTRIC
479-3941 385-8082

Fencing

CHAIN LINK FENCING
— Free Estimates —
SIMPSONS-SEARS
388-9111

CHAIN LINK FENCING
D.D.P. ENTERPRISES—385-1512

PACIFIC FENCING, 592-4161
Screen block—Chain link—Wood

Floor Sanding

JIM DUNCAN
Floor sanding and refinishing, exp. 386-1509anytl me.

Furniture Refinishing

BEDROOM-DINING ROOM suites. Pianos. 383-5521, Alpha Finishers Ltd., Eves., 385-3519.

Gardening

LICENSED GARDENER
Clean-up, pruning, etc.
Gardening by contract
G. BARTA 479-3900

"ENGLISH GARDENER"
20 years experience — full maintenance. 383-6692.

KEN'S LAWN AND GARDEN Care. Yard maintenance, fall cleanup, landscaping. 479-3773.

LAWN CUTTING MY BUSINESS. Reasonable. Estimates. 384-9810.

Gutter Cleaning and Repairs

5" CONTINUOUS ALUMINUM Gutter in Baked Enamel "We make it!" Insist on 5", you pay no more. Takes care of itself for 20 years. "Easy terms." B.C. Aluminum, 479-3232

GUTTERING
Use our 20-year guaranteed white aluminum guttering.
SIMPSONS-SEARS
388-9111

— SKYLINE —
Seamless Metal Gutters Ltd. Aluminum 5" continuous gutters. Free estimates 382-8807

GUTTERS CLEANED AND REpaired, down pipes replaced. Free estimates on new gutter and roofing. All work guaranteed. 598-4551.

NU-TONE ALUM. SPECIALIST. Gutters, siding, shutters. 383-6729.

Landscaping

VIC AND MARTIN'S
Stonemasons, landscaping, house facing, fireplaces, retaining walls, etc. Everything supplied including shrubs and perennials. 24-Hr. answering service. 383-7461.

DUTCH LANDSCAPERS
Lawns, rockeries, patios, fish ponds, waterfalls, designing, complete tree service, 30 years experience. 479-2474.

BARKER LANDSCAPING
Rock Work, patios, etc. Lawn specialists. Terms. 382-6323.

SALEM GROWERS LTD.
652-2973 652-3318

36 BUSINESS SERVICES AND DIRECTORY

Lawn Service

GRASS CUTTING, FLOWER beds cleaned, shrubs trimmed. All yard work. Free estimates. 382-6634.

Masonry

GENERAL MASONRY WORK, chimneys, rock facing, retainer walls, 384-9565, 479-4465.

FIREPLACES AND REPAIRS, tile, slate, marble, brick and stone work. Sipkes Masonry, 479-7348.

FIREPLACES, CHIMNEYS AND repairs. Ron Henson, 478-1557.

BENITO BROS. MASONRY AND stonework. Reasonable. 477-4434.

Moving

INSURED FURNITURE VANS
2 experienced men
Prices you can afford
Save-Way Movers,
382-3340 or 478-3964

SERVEWELL SERVICES
Rick O'Dell
384-6111 479-2858

AARDVARK MOVERS. RESPONsible and Reasonable. 598-1420.

Painters and Decorators

ISLAND DECORATORS
Painters Paperhangers
Spray Painters
Plaster Repairs
Convenient Time Payments
383-9059 Eves. 382-1479

CLARK AND PATTISON PAINTING CONTRACTORS LTD.
Brush or spray. Paperhangers. Texture and vinyl work. Will do all or part of any job. Paint store, BAPCO, GENERAL and PRATT AND LAMBERT paints, and rentals of all painters' equipment. Terms if desired. Phone 384-0443. 760 Bay St.

BROTHERS PAINTING AND DECORATING
Free appraisals, color consultant. All types of painting. All types of repairs. Commercial, farm, residential. Lowest rates. Terms. Work guaranteed. 383-8112.

TED HILL-TOUT
A complete decorating service, interior and exterior — spray or brush — papering — store — terms. For careful work at reasonable prices, please call 598-4012.

WEBB AND SON
384-6827 — Paperhanging, painting. Quick, clean, reliable. First-class workmanship. 30 years' experience Victoria. Terms if desired.

PAINTING AND DECORATING
Reasonable rates. Satisfaction guaranteed. Terms. 382-7885, 479-2473.

DUTCH PAINTER AND PAPER HANGER
CARL ANDRIESSEN
1909 Duchess 592-4033

MCLEAN AND SONS PAINTERS. Interior. Exterior. High quality. Low priced. Free estimates. 592-3490.

PAINTING, DECORATING, PAperhanging, reasonable. Paul Larsen, 386-0768 after 5:00 p.m.

NU-TONE PAINTING
Free Estimates — Quality Work
Reasonable Rates 383-6733

EXTERIOR AND INTERIOR
Special low prices. For clean job. Phone Douglas, 477-5207.

SCANDINAVIAN
Painters and Decorators, 382-0713.

PAPER HANGING, PAINTING. Tommy Harker, 383-3474.

Plasterers

STUCCO, DRYWALL AND IMITAtion granite stone. Commercial and residential. Stan Olson, 383-0897 after 5 p.m.

COLEMAN PLASTERING LTD. Quality work, keen prices. Free estimates for stuccoing your older house. Ph 598-3433.

FRED BLANCHARD AND SONS
Plaster, stucco, drywall
Repairs our speciality
656-3638 656-4556

OLDER HOMES STUCCOED, plaster repairs. A. Cunningham. 479-2976, after 5 p.m.

STUCCOING, PLASTERING Alterations. Reasonable. 479-4779.

Plumbing and Heating

S. H. BROWN
Repairs—Remodelling—New Work
479-5641 4051 Wilkinson

Property Management

SORRY NO VACANCY
At
Brierwood Manor
Glenwood Apts.
Harrison House
Leela Heights
Marine Oaks
Ocean View
Pacific Shores
Rockland House
Royal Richmond
Etc., Etc.

100% occupancy is the results of professional Property Management by
MONTREAL TRUST
1065 Fort St. 386-2111
"Where tenants are people not numbers on doors"

Roofing and Siding

SIMPSONS-SEARS
ASPHALT SHINGLES
Supplied — Installed
Ask about our exclusive heavy duty 250-lb. Superlock,
15-year guarantee.
SIMPSONS-SEARS
Roofing Materials
388-9111, Local 264.

PARKER JOHNSTON LTD.
1314 BROAD STREET, 382-9181
"Roofing Victoria Since 1935"

Tree Service

MT. VIEW TREE SERVICE
Everything in trees. Estimates. Insured. 479-3873 or 479-1567.

VICTORIA TREE SERVICE, free estimates, insured. 382-6466 or 592-4511.

Upholstery

DANISH UPHOLSTERY
Estimates — Delivery — Pickups
FREE
Phone 652-1591 Anytime

38 TRAVEL

FOUR SEASONS TRAVEL. 212-620 VIEW ST., VICTORIA. YOUR ONE-STOP COMPLETE TRAVEL SERVICE, ANNOUNCE NEW LOWER TRANSATLANTIC CHARTER-FLIGHT FARES AND RECOMMEND RELIABLE CANADIAN LICENSED AIRLINES ONLY. RELAXED REGULATIONS AND RESTRICTIONS ARE EXPECTED TO CREATE HEAVY DEMAND. PLEASE RESERVE EARLY. 384-7108.

— VICTORIA'S FIRST —
CHARTER FLIGHT
INFORMATION OFFICE
CHARTER FLIGHT
CONSULTANTS
116 Yarrow Bldg., Victoria
645 Fort St. 386-2485

XMAS AND EASTER
Charter Flight Lists
TO
Europe, Hawaii, Spain
now available at
BUDGET TRAVEL LTD.
641 JOHNSON 384-7121

CHARTER FLIGHT
DISCOUNT CLUB
Offering you new low fares
FALL—XMAS—SPRING
Vancouver-London return
from $224
Hawaii Christmas Special
17 days from Vancouver $325
430-1070 Douglas 385-9725

AUSTRALIA, NEW ZEALAND
Manila, Bangkok, Hong Kong, Africa, Fiji, Athens, London, Frankfurt. Bains' International Travel Service, 1710 Douglas Street, 386-6363.

YOUTH FARES TO LONDON
TRAVELWORLD. 382-3121

39 PERSONALS

LEARN TO SQUARE DANCE
Single gents over 18 required as partners in beginners class. A few vacancies for ladies still exist. For information call 478-3978 evenings.

39 PERSONALS

TO: MISS RUTH ANN DICK, formerly of Campbell River, British Columbia.
"This is your official notification that on December 5, 1972, at 2:0 p.m. in the Provincial Court, Family Division, at Court House, 908 Alder Street, Campbell River, the Province of British Columbia we are making application for the permanent committal of you child, Katherine Eusina Dick born February 3, 1971, to the Superintendent of Child Welfare as child in need of protection. The action is being taken under Section 8, subsection 1, clause (f) the Protection of Children Act, and we will be requesting an Order Committal as provided for in Section 8, subsection 9, clause (a) of the said Act.
"Evidence will be taken and it important that you attend. You have of course always the right be represented by counsel."
Ruth Ann Dick or anyone knowing her whereabouts are requested contact Mr. John Ackroyd, Department of Rehabilitation and Social Improvement, Room 206, 437 Avenue, Campbell River, B phone 287-7188 from 8:30 a.m. noon and 1:10 p.m. to 5:00 p Monday to Friday.

I INVITE AN UNATTACHED tractive lady between 25-40 to contact to find a common opportunity for casual social and pleasant sharings. I am professional dependent and do not look marriage partner; but love outdoors and more sophisti interludes. Only a very groomed "curious" please reply to Victoria Press Box 366.

NEED BIRTH CONTROL INFORMATION?
Birth Control Clinic
1947 Cook St.
Tuesday, 7:30-9:30 p.m.
Appointments 384-0574.

THOSE WHO BELIEVE THEY have been unjustly treated Workmen's Compensation Board meeting will be held September 25th, 2750 Quadra, 8 p.m. Information phone 479-2049 or 383-1860.

GENTLEMAN 41, WOULD LIKE to meet lady same age or young for outings. Present photo phone number please. Object matrimony. Reply Victoria Press, Box 354.

47-YEAR-OLD, WELL EDUCATed, healthy businessman like meet lady, middle-age, money age no concern. Object marriage Victoria Press, Box 376.

SALES LADY SEEKS GENT, 20 years, as partner for beginner square dance class. Victoria Press Box 338.

ISN'T THERE A LONELY GENtleman, 57-65, sincere, like to widow for companionship. trifliers. Victoria Press, Box 355.

ALCOHOLICS ANONYMOUS
If you have a drinking problem and want to quit, phone 383-0415.

HOPE IT WAS MEANT FOR ME 2 years, September 26. Lonesome Pef.

PREGNANT AND DISTRESSED Birthright can help you. 384-1

40 BUSINESS PERSONALS

UNIVERSAL DIVORCE
FINANCING
—LOW DOWN PAYMENT
—FAST CONFIDENTIAL SERVICE
323-645 FORT ST. 382-82

POWDER POST BEETLES, TERmites and other pests are destructive. Avoid costly control.
Professional Ecological Services
384-4423

CREST SCREEN PRINTING LTD Phone 384-9814. 928 Cloverdale Signs in stock now. Open House signs, 2 sizes, 36"x6", 1'x5'. Cartopper or stakes supplied.

PROFESSIONAL PERSONALIZED sewing machine service in your home. F. Rogers, Phone 477-8126 or 382-9653 anytime. Collector of antiques.

START A NEW LIFE TODAY
Lose those extra inches the easy way. Phone Milady's 385-3389.

PROFESSIONAL DRIVER WILL deliver your car anywhere. Reasonable. 388-9211 before 8 p.m. Ask for Bill.

MRS. ESLER WELCOMES QUESTIONS on the permanent removal of unwanted hair. Electrolysis Centre, 382-1332 or 383-6877.

FATHERS! MOTHERS!
May we help you interest your family in bible study. Call Dr. H. A. McLean, 385-5245.

TYPING — ALL KINDS — BY experienced legal secretary, at home — 382-9050.

TYPING IN OUR HOME, PICKUP and deliver, letters, manuscripts and book-length reports. 383-9823.

HAVE YOUR HOROSCOPE PERsonally done, accurate, confidential. Call Rosheen, 383-0405.

VICTORIA HYPNOSIS CENTRE LTD., Ste. 101-645 Fort St. 388-9722. FREE LITERATURE AVAILABLE

EXPERIENCED JANITOR OPEN for new contract. Large or small. 478-6356.

MRS. PAYN-JONES, TRANCE medium, questions answered, advice given. 386-3603.

CARD READING
592-4112

HOW TO QUIT SMOKING?
SMOKE WATCHERS, 383-6914

42 EDUCATION

KINDERGARTEN CLASSES
FOR 4 AND 5 YEAR OLDS
Most of our classes are now filled but we have a few vacancies for children 4½ to 5½ years—Morning, afternoon or all day. Call Jiminy Crickets at 592-2488 for further information.

HIGH SCHOOL AT HOME. CANAda's Leading School. Free booklet, National College, 444 Robson St., Vancouver 3, B.C. 688-4913.

TUTORING — PROFESSIONAL help by experienced teacher. French, Math, new and old method. 598-2331.

SEARCHING FOR A MEANINGful education? The Victoria Community School is looking for interested people. 642-3723.

JUNIOR HIGH SCHOOL TEACHer will accept one or two students for private tutoring. 477-2805.

GERMAN TUTORING AND CONversation by experienced German teacher, Frau Henkel. 382-0585.

RADIO-TV ANNOUNCER

65 BUILDING SUPPLIES

S. J. PEDEN LTD.

FIR PLY SPECIALS
4x8x¼ factory sanded $5.49 sheet
4x8x½ factory sanded $8.99 sheet
4x8x⅝ factory sanded $9.99 sheet
4x8x¾ select sheathing $8.99 sheet

BIFOLD DOOR SALE
2-0x6-8 rotary mahogany $11.95
2—6x6—8 rotary mahogany $13.75
3—0x6—8 rotary mahogany $15.50
4—0x6—8 rotary mahogany $22.95
5—0x6—8 rotary mahogany $25.95
6—0x6—8 rotary mahogany $29.95
2—0x6—8 full louvered $18.50
2—6x6—8 full louvered $19.95
3—0x6—8 full louvered $21.95
4—0x6—8 full louvered $34.50
5—0x6—8 full louvered $38.50
6—0x6—8 full louvered $43.50

CABINET PLY SPECIALS
4x8x¾ rotary mahog. L.C. $12.85
4x8x¾ ribbon mahog. L.C. $15.85

We have in stock a full range of 4" and 6" Transite sewer pipe and fittings.

S. J. PEDEN LTD.
2855 QUESNEL ST., 386-3464

why pay more?

long rifle, 22 shells	.85
2x3 cedar s4s, ft.	.08
2x4 cedar s4s, ft.	.10
2x6 cedar, ft.	.15
2x8 cedar s4s, ft.	.20
2x10 cedar s4s, ft.	.25
1x6 cedar s4s, ft.	.08
1x8 cedar s4s, ft.	.10
1x6 t and groove hemlock, ft.	.06
1x4 yellow cedar, ft.	.08
1500 lin. ft. mixed lumber	32.95
2x4, approx 8 ft., 25 pcs.	7.25
plastic counter topping	11.95
4" cement drain tile	.18
cement No. 1 Portland	1.95
1x3 or 1x4 strapping, ft.	.04

fertilizers, pesticides, tools, post office, hunting and fishing licences, glass cut to size.

fast courteous delivery

langford building supply and hardware
open seven days a week
940 goldstream ave. 478-1724

FOR READY-MIX CONCRETE

Give Frank a Call
or Gordon or Jim
They are all
ON THE BALL

There's SAND and
There's GRAVEL

It's all in our line
Give Art Hafer a call
and get it on time

BUTLER BROTHERS
652-1121

CUBBON BUILDING SUPPLIES
A YARD OF GOOD LUMBER
515 Alpha Street (Mayfair Dist.)
1720 Cook St. 384-8181

INSULATION
100 sq. ft. 2½" rolls $5.99
Bags Gold Nugget $1.14
12x12 Ceiling tile, 64 ft. $8.95
Gyproc, 4x8⅜" $2.49
Arborite 11 Col. 4x8 $11.95
Red, Green, Black roll roofing, 108 sq. ft. $6.95
Birch plywood ¾" $18.95
Fir Ply T and G 4x8⅝" $7.95
We Cut Glass on Cook Street
Red Fence Stain, gal. $1.49
Interior Latex, gal. $3.99
3x4 Plastic gutter, 12 ft. $2.50

Open Fri. Night Till 9 p.m.
515 Alpha Street (Mayfair Dist.)
1720 Cook Street 384-8181

COLUMBIA
READY-MIX LTD.

—ready-mix concrete
—sand
—gravel
—drain rock
—fill materials

Phone 478-1701
860 Attree Rd.

RED CEDAR SHAKES
"Manufactured from
Fine old grain wood"
18"x⅜" hand split
No. 1s, $25 per square(x)
True edge (for side walls)
$24 per square(x)
(x)Price applies to 10
or more squares
Other sizes and types
available on request
SAN JUAN INDUSTRIES LTD.
386-7331, 9 a.m.-4:30 p.m.
592-9709 evenings

COTTAGE
This is the time of year to start thinking of a SECOND HOME. BUILD YOUR COTTAGE FOR 1973 NOW. The cost is surprisingly low.
GREENHOUSE, 8x10 $165
12'x20' GARAGE (plus roofing) $253
PRAM dinghy kits $29.50
SAANICH LUMBER YARDS
3041 Douglas St. 385-2486
Night Phone 479-1423

70 MUSICAL INSTRUMENTS

ORGAN SPECIAL
LOWREY SUPER-GENIE supplies the talent — you supply the fingers. Automatic bass pedals and accompaniment. 13 note pedal board can be played manually or automatically. Transitional walnut finish.

SPECIAL PRICE, $1488
Subject to prior sale. Woodward's Mayfair, 2nd Floor.

YOUR ONE-STOP MUSIC CENTRE
Instruments — Accessories for all instruments —
Classical and Popular Music
Complete Repair Service
School Band Rentals
"everything in music"
HALL-FAIRFIELD MUSIC CENTRE LIMITED
Open Friday evenings
728 Fort St. 385-8342

USED INSTRUMENTS
Gibson Hummingbird with hard case, $350; Vega banjo with hard case, $275; Epiphone electric, $235 with case; folk banjo, $45 with case; Michael Dunn guitar No. 31, $350 with case; Michael Dunn guitar No. 106, $335 with hard case. Folklore Centre, 383-3412.

AQUARIUS MUSIC
is pleased to announce
IAN WATSON
has now joined our staff.
Complete repair service
ON THE PREMISES.
386-9922 893 Esquimalt Rd.

1. HAMMOND L100 ORGAN
2. KNABE BABY GRAND PIANO
3. New Leslie speakers
4. New Conn organs — ahead of anything else
5. Music lights
6. Professional know-how at
REGINALD STONE
1517 Quadra 383-0239

SYMPHONY WEEK SPECIAL
Yamaha Grand G2 piano
Only $2495
GLEESON MUSIC
707 Fort 388-9632

PLAYER PIANO
Nordheimer with electric or manual play. Top of the line with automatic rewind. $1200.
SCOTT PIANO AND ORGAN
612 Fort 384-4623

HAYMAN SUPER SHOWMAN DRUM SET, 26" bass. England's contender to the throne.
SOUND SOURCE MUSIC
2250 Oak Bay 598-3514

NEW BOOSEY AND HAWKES clarinet with case, reduced $100. 383-1048.

MENDELSSOHN UPRIGHT modern piano, excellent condition, $450. Phone 478-4281

KING TENOR SAXOPHONE, Like new, $175. Also harmony guitar, $35. 479-4009.

WANTED: PLAYER PIANO, NOT necessarily working; also brass bed. 479-2798.

FOR SALE: B FLAT CLARINET, good condition, $85. Phone 477-2695

TROMBONE, WHAT OFFERS? 477-1560.

LINDSAY UPRIGHT PIANO, EXcellent condition. 658-5391.

GIBSON EBO, IMMACULATE condition, $300. 479-7891.

BRAND NEW SOLID BODY electric guitar. $125. 592-0592.

GUITAR, NEVER BEEN USED, $25. Ph. 592-1372.

2 BEGINNER GUITARS, $20 AND $25 after 6. 478-2744.

DRIVE-IN MUSIC
OPEN TILL 9 DAILY
382-9542 725 Caledonia
BERNIE PORTER MUSIC

FOLKLORE CENTRE, GUITAR and banjo shop. Fretted instrument specialists. Repair, refinishing, pearl inlay. Martin guitars. 1116 Blanshard. 383-3412.

VICTORIA SOUND CENTRE
Gibson S. G. $350 with case
64 Strat with gold fittings $350
1315 Government 385-4842

HAMMOND ORGAN, MODEL M3 Vintage with Leslie Speaker, Model 122. Value $2,000. Take $1,500 or best offer this week. Must sell. 383-0329.

WURLITZER ORGAN, MODEL 4500, in French Provincial fruitwood, immaculate condition. Best offer over $2,500. 478-2114 after 5 p.m.

NELSON'S MUSIC CENTRE
Sales - Service - Instruction
1320 Broad St. 385-9728

PARAGON MUSIC
Gulbransen and Kimball Organs
Hillside Shopping Mall 385-5275
25 ACRES OF FREE PARKING.

STUDENT'S SAXOPHONE, "King." Silver-gold finish. Excellent mouthpiece, music stand, etc. $175. 384-0306.

A COLLECTOR'S TREASURE, 1832 Knauss Coblen Upright Piano. Wonderful condition. Phone 656-2850 for appointment.

TWO EMINENT 15" SPEAKERS in enclosures; may be used for bass, lead or P.A. $100 Call 382-4379.

PIANO TUNER AND TECHnician, $14.50. 385-2524, 385-3119. H. WILLIAMS

YAMAKI ACOUSTICS
SOFT SOUNDS MUSIC
2031 Oak Bay 598-1524

BOOSEY AND HAWKES B FLAT clarinet, case and stand. $80. 479-3324.

WANTED — HEINTZMAN, BALDwin or Mason Risch piano, in good condition. Reasonable. 385-8471.

DUAL 8 STEEL GUIT., $199
SOFT SOUNDS MUSIC
2031 Oak Bay 598-1524

C FLUTE AND B FLAT TRUMpet. Both in good condition. 385-6539.

CAMILLO IV ACCORDION, EXcellent condition. $200. 592-0174.

GOOD USED UPRIGHT PIANO. Phone 656-2097.

PIANO TUNER — TECHNICIAN NORMAN DUCKWORTH, 383-3083.

GERHARD HEINTZMAN PIANO. Excellent condition, $400. 652-3369.

BOOSEY-HAWKES CLARINET case and stand, $100. 479-2681.

FOR SALE, HAMMOND ORGAN, Model E, $3200. Phone 385-6681.

"SUPER" OLDS TRUMPET, EXcellent condition, $235. 598-5770.

E FLAT ALTO SAXOPHONE, good condition, $125. 477-1010.

71 MUSIC TEACHERS

NEW METHOD
ORGAN—PIANO TEACHING
Now possible to learn 2 years' basic music in 6 months with the new ROGER WILLIAMS AUDIO VISUAL teaching method. Play with both hands in 3 weeks. Enquire now at:
GLEESON MUSIC
707 Fort 388-9632

REGISTER NOW!
for your
Organ and piano lessons
Fully qualified teachers
SCOTT PIANO AND ORGAN
612 Fort 384-4623

TALISMAN MUSIC CENTRE
Professional drum lessons now available. 2 free lessons — no obligation, from leading Regina drum teacher.
939 Yates 384-9222

BERNIE PORTER MUSIC
NOW ENROLLING
384-0641 HILLSIDE-SHELBOURNE
382-9542 DOWNTOWN

PRIVATE LESSONS ON most all musical instruments
HALL-FAIRFIELD MUSIC CENTRE LIMITED
728 Fort 385-8342

FRED DICKINSON, FORMERLY teacher of clarinet, Royal Manchester College of Music, will now accept clarinet students. 385-0561.

HARP INSTRUCTION. IRISH and Concert size. Special transcriptions for all grades. 383-4567.

PIANO LESSONS, BEGINNERS preferred. Hillside and Shelbourne area. 382-6229.

77 MOTORCYCLES

YEAR END
YAMAHA SALE

60 CC MINI
Reg. $399 now $335
$35 dn. $16.75 mo.
100 CC TWIN
Reg. $645 now $495.
$60 dn. $30 mo.
125 CC TWIN
Reg. $745 now $595.
$60 dn. $30 mo.
175 CC ENDURO
Reg. $845 now $785.
$80 dn. $39 mo.
200 CC TWIN
Reg. $860 now $745.
$75 dn. $37.50 mo.
250 CC TWIN
Reg. $1010 now $895.
$90 dn. $45. mo.
250 CC ENDURO
Reg. $1035 now $975.
$100 dn. $49. mo.
350 CC TWIN
Reg. $1090 now $995.
$100 dn. $50 mo.
650 CC TWIN
Reg. $1710 now $1595.
$160 dn. $80 mo.

All terms O.A.C. over 2 yrs. Financed through our own store.

LIMITED SUPPLY
SO ACT NOW AT
MULLINS MARINE SALES LTD.
925 YATES STREET
382-1928

P — E — A — R — S — O — N
World of Pleasure
MOTORCYCLE DIVISION
S — P — E — C — I — A — L
TODAY
71 HONDA CB 750
Reg. $1600 Today $1445
71 TRIUMPH Bon. 650
Reg. 1350 Today $1125
71 HONDA CB 450
Reg. $1200 Today $1075
69 BSA TB 650
Reg. $950 Today $ 795
71 HONDA SL 125
Reg. $600 Today $ 525
68 YAMAHA 125
Reg. $375 Today $ 295

HONDA TRADES
70 Ya. 360—68 Ho. 450—68 Ka. 175
70 Ho. 450—68 Ya. 180—67 Ho. 77
70 Ya. RT1—67 No. 450—67 Ya. 305
67 Ho. 175—69 Ya. 200—71 Ho. 100
69 Tr. 250—69 Ho. 175—69 Ya CS 3
71 Ho. 350—71 No. 750—68 Ho. 350
70 Ya. 250—66 Ho. 590—70 Ka. 175
72 Ho. 70—71 Ka. 250—69 Ho. 175
67 Ya. 305—71 Ho. 100—68 Ya. 100
65 Ho. 125—70 Ves. 90—72 Ho. 100
72 No. I.S.—71 Ho 750—68 Ya. 125
72 Ho. 250—66 Ya. 305—71 Ho. 350
69 BSA 250—72 Ho. 350—72 Ka. 175
69 Ho. 450—71 Tr. Bo.—71 Ho. 450
71 Guz.—72 Ho. 250—69 BSA 650
72 Ho. 500—72 Guz.—71 Ho. 90
70 Ya. 200—72 Ho. 450—71 Ka. 500
70 Ho. 175—68 Ya. 100—72 Ho. 125
69 BSA 441—71 Ho. 70—67 Ya. 180
69 Ho. 450—70 Ya. 360—53 Tr. 500
72 No. 750—71 Mi.—70 Ya. R5
more every day
N — O — R — T — O — N
Island's Exclusive Dealer
M—O—T—O G—U—Z—Z—I
Island's Exclusive Dealer

BROOKLANDS MOTORCYCLES
Harley-Davidson — Honda
Greeves
937 Fort 383-5926

MINI-BIKES
Sales — Parts — Service
VIC. LAWNMOWER HOSPITAL
834 Johnson 386-8338

1972 350 KAWASAKI, 2,300 MILES, as new, excellent condition. 385-6870.

'71 NORTON HIGHRIDER $1150 full payment only. 385-9539. Leave message.

MONTESA — BULTACO
Victoria MOTORCYCLE Sales
382-7905 1551 Pear St.

1970 250 SUZUKI, $495 FIRM. 1676 Whiffen Spit Road, Sooke.

1971 YAMAHA 175 ENDURO, 1 owner, A-1 shape. 478-7508.

CLEARANCE SALE!

CLEARANCE SALE!

ALL NEW AND USED MODELS
WE NEED ROOM FOR THE 73s

'71 SUZUKI Mini Trail	$265
'71 SUZUKI 90 Trail	$375
'68 YAMAHA 100 Road	$275
'72 KAWASAKI 100 Trail	$425
'66 SUZUKI 150 Road	$350
'71 SUZUKI 185 Trail	$625
'68 SUZUKI 1250 Twin	$395
'71 SUZUKI 250 Twin	$695
'70 BSA 500 Twin	$500
'71 SUZUKI 500 Twin	$945

SUZUMI MOTORCYCLES
WORLD CHAMPION
250cc 400cc 500cc CLASSES
YEAR-END CLEARANCE SALE

FREDERICK MOTORS
One block south of Bay between Douglas and Government Streets.
616 Queens Ave. 383-0823

Now for 1972
B.C.'s LARGEST
H—O—N—D—A
Dealer

Our ever complete stock of every model policy — with a terrific color variation, gives you the largest selection you'll probably ever see — anywhere!!

H—O—N—D—A
From Pearson's
GUARANTEED FOR 1 YEAR

Browse around, take your time—be HONDA HAPPY.

NO ONE
UNDERSELLS — OUT TRADES

P — E — A — R — S — O — N
"World of Pleasure"
MOTORCYCLE DIVISION
3388 Douglas — 382-2222, 386-8424
9 to 9 — Sat. 'til 6
"Next to Red Lion"

KAWASAKI CITY

RIDER APPLICATIONS ARE now being accepted for the 1973 Racing Season.
—ROAD RACING TEAM
—DRAG RACING TEAM
—MOTOCROSS TEAM

We at Kawasaki City will give you the best support possible. Join the Kawasaki City Racing Team and come out ahead on a Kawasaki.

KAWASAKI CITY
3220 Douglas 383-9525

1972 HONDA TRAIL BIKE, ONLY 1,900 miles.

1969 YAMAHA 305. Lots of extras. will be sold this weekend.

Remember, at METRO, no reasonable offer refused

METRO TOYOTA LTD.
625 Finlayson
386-3516 386-3517

TRADE YOUR MOTORCYCLE ON A CAR!

Call LEA WALLE
NATIONAL MOTORS
384-8174

C — A — S — H
all makes and models
P — E — A — R — S — O — N
World of Pleasure
386-8424

SACRIFICE '69 KAWASAKI 250 twin. Great shape. First $425 or trade for small car. Phone now 652-3165.

HONDA CL350 TWIN, 11,400 miles, good condition, sissy bar, helmets, new plugs, new chain, recent tuneup 384-5790

'70 650 CC BONNIE. MANY extras. Cash or trade for car. 1151 May Street.

HONDA CB 350, 8500 MILES, EXcellent condition, best offer before Sept. 24th secures. 658-8405.

1972 YAMAHA 650 CC. IMMACUlate. 2,200 miles, $1400. 478-6308 after 6 p.m.

1971 HONDA 70, EXCELLENT condition, best offers. 656-2417.

175 KAWASAKI '71. GOOD shape. Asking $550. After 6, 656-4177.

'71 250 SUZUKI, 350-IZED. $575. Phone 384-2886.

'68 BSA 500. GOOD CONDITION. 1,400 miles. $600. 656-4844.

'68 BSA 500. GOOD CONDITION. 1400 miles, $600. 656-4844.

78 BICYCLES

10-SPEEDS

		Dn.	Mo.
Eliminator	79.95	$10	$4
Ladies Eliminator	$84.95	$10	$5
Firebird	$89.95	$10	$5
Monshee	$103.95	$10	$5
Monshee Deluxe	$109.95	$10	$5
Gitane	$125.00	$10	$5
Gitane De Luxe	$135.00	$15	$6
Gitane S.S.	$149.95	$15	$7

GITANE SPECIAL
5-speeds reg. $119.95 now $99.95
10-speeds—free light and rear carrier.

—Also agents for CRESCENT, FALCON, PHILLIPS, BOTTECHIA and OTHERS
3, 5, 10-SPEEDS
—1-Year warranty on all bikes
—All terms O.A.C. up to 2 years on balance
—Over 500 bikes to choose from
at
MULLINS MARINE SALES LTD.
925 Yates St. 382-1928

PEUGEOT — the best lightweight also APOLLOS, RALEIGHS and other brand name bikes.
SPECIALS — drastically reduced.
Many good used bikes.
Best TERMS — TRADES welcome.
ONE YEAR WARRANTY.
Parts, Tires, Accessories.

RUSS HAY BICYCLE SHOP
2542 Government 384-4722

OAK BAY AND ESQUIMALT
BICYCLE SHOPS
Two locations to serve you better
Raleigh, Gitane, Peugeot, BRC, Apollo, Crescent and more
Full line of parts and accessories
EASY TERMS AVAILABLE
1968 Oak Bay 1211 Esquimalt
598-4111 388-6712

ROYAL OAK SPORTING GOODS
Bikes — Bikes — Bikes
3 — 5 — 10-speeds and coasters
Good stock of accessories
Lights, fenders, rat-traps, packsacks etc.

TRADES AND TERMS
Full repair service
Royal Oak Shopping Centre

LADIES!
APOLLO — Peugeot 10-speeds
Raleigh — 3 and 5 speeds
BACK IN STOCK.
ROBINSON'S — 1307 Broad — 385-3429

GITANE PRO
Reg. $325.00 Special $263.00
Good Terms Available
TRADES WELCOME
OPEN FRIDAY TILL 9:00 P.M.
GORDON'S SPORTING GOODS
382-5815 1030 Hillside

GITANE 10-SPEED, NEW CONDITION. Asking $100. Phone 592-2870 after 5 p.m.

1972 RALEIGH 10-SPEED, EXcellent condition. 384-3422 between 5-7 p.m.

PEUGEOT 10-SPEED, MANY extras. $90. 478-5725 after 3.

LADY'S PHILLIPS 10-SPEED, excellent condition, $85. 479-6486.

GIRLS' 24" SCHWIN BICYCLE. Good condition. $25. 382-1826.

80 BOATS AND MARINE

14'6" GLEN L, 35 H.P. MERCURY elect. $450. 6'6" fibreglass dinghy $65, both good condition. Offers. Phone 658-5587

34' A LICENSED TROLLER, Loran, auto-pilot, sounder and radio. Ready to go at Bamfield, 728-3385.

16' CABIN BOAT. FIBREglassed, brakes and Briggs inboard and clutch. 656-2655.

EL TORO FOR SALE, FULLY equipped, $185, 592-7063 after 6.

BOSUN'S CHARTERS LIMITED

LAST WEEK'S PRE-FIRE SALE SMASHING SUCCESS!!!
therefore
we have cancelled the fire.

HOWEVER
we do have a wide range of BOAT HEATERS to keep our pyromaniacs occupied and your boat warm. Come out and look them over.

BALLAD NEWS!!!
The word from Sweden is that a stock BALLAD was third in the Round Gotland Race this summer and first in the Marstrand's Race. BALLAD came sixth among 55 half ton boats from different countries. Preliminary reports from England and Germany indicate BALLAD is performing extremely well in those areas.

INSPECT OUR STOCK BALLAD
at
CLARK BROS. MARINA
10775 MacDonald Park Road
SIDNEY
P. O. Box 2001

BOSUN'S CHARTERS LIMITED

INTRODUCING
"DUTCH AUCTIONS"

Occasionally we have a few good but hard — to — sell boats. When this happens, ELDER BOSUN says "Hold a Dutch Auction". The starting price reflects the fair market value. It is reduced each week by $50. This continues until someone buys the boat or we give it away. This weeks Dutch Auction begins with a 26' Thunderbird, in really good shape with lib, Genon, main, cruising gear and motor which although a collector's item, is still working. Starting price is $4,000. It will be reduced to $3,950. as of 8 a.m. Sat. 23 and $3,900 on Sat 30 and so on. If this isn't your boat look for next week's auction at
Clark Bros. Marina
10775 MacDonald Park Rd.
P.O. Box 2001, Sidney 656-3421

31 FT. BRITISH SLOOP, TEAK and mahogany, cruised extensively Britain and Europe, full inventory. 1971 inboard auxiliary. Must sell by end of month, any offer over $12,500 considered — A REAL YACHT.

1972 Grampian 23, sloop rigged, charter model, fully equipped Dockage and maintenance paid until spring $6,300

40 foot new Garden designed Porpoise Ketch, diesel engine, teak decks $39,500
COVE YACHTS LTD.
R. R. No. 1 Duncan, B.C.
746-5021

TWO
OUTSTANDING
TUG CONVERSIONS
72' with accommodation for 10. 200 h.p. Volvo diesel 1-year-old. Fully equipped for family living and suitable for offshore cruising to range of 7800 NM.
Serious buyers only
by previous appointment
$55,000
68' with 400 H.P. Enterprise diesel. Accommodation for 6, frdig, hot water, generators, Constavolt, depth sounder, radio.
$35,000
Call
Maple Bay Marina
746-7613 or eves 746-7329

SAILBOATS, DINGHIES, CAnoes, sinks, stainless bolts and screws, rope, wire, blocks, flags, compasses, books, stoves, Broilite paints and varnishes, pumps, hose, life jackets, Dunlop boats, inflatable dinghies, lights, anchors, chain, hiking sticks, ships clocks, and barometers, sea showers; all and more at
BOSUN'S LOCKER
580 Johnson 386-1308

RARE
28' semi-displacement diesel cruiser in molded glass hull. Entirely professionally finished in July. Cruises up to 12 knots with Perkins 6-cylinders, carries 180 gallons fuel and over 60 water. Minimum 6' headroom in 3 separate cabins. Electric fridge, oil stove, sounder, engine alarm, 2 DC electric systems, plus A-C wiring. Wagner steering. Cost $27,000 but need money forces me to consider any cash offer or smaller marketable boat in trade. 383-5640.

ORIGIN DESIGN
BOATS
Fibreglass materials
Resin $6.40 gal.
867 Viewfield 384-7752

PACIFIC AUTO MARINE
SHAWNIGAN-MILL BAY RD.
World record "Hondo" boats, trailers and inboard boat accessories. V-drives, jet units, outdrives. High performance marine and auto seed accessories. -Call 743-5122. Open 'til 8 p.m., Wed. and Fri.

HARBOUR MACHINE LTD.
Time to repower now
55 h.p. Universal rebuilt
CRUSADER Marine Engine
in stock
CHRYSLER Marine Parts
and service
31 Erie St. 383-6555

14 FT. CLINKER, GUARANTEED to catch fish, 9 h.p. Briggs, rebuilt carburator, convertible top, bottom caulked and painted this spring. Remainder needs paint. $265. View at Deep Cove Marina or phone 652-2903 after 6 p.m.

BRIDGE DECK CRUISER WITH flying bridge displacement hull, older but excellent condition, dual controls, depth sounder, instruments, 125 h.p. Chrysler Crown, sleeps 4-6. $7900. Evenings, 384-6396.

PELAGIC PACIFIC
FIBREGLASS MATERIALS
4 Huron St. 386-1811

RACING OR JUST ENJOYING your boat? Stay dry and warm with floater coats or one and two-piece wet weather suits in men's and ladies' sizes.
SHIP CHANDLERS (McQUADES)
1252 Wharf St. 383-1141

ONE WEEK SALE
British Seagull Outboards
6¼ H.P. FORTY PLUS
Reg. $215 SALE $185
VIC. LAWNMOWER HOSPITAL
834 Johnson 386-8338

All make OUTBOARD REPAIRS fast and reasonable.
MULLINS MARINE SALES LTD.
925 Yates St.
Victoria, B.C. 382-1928

36' FACTORY BUILT HOUSEboat. Fast, comfortable and maintenance free. Cannot be replaced for $17,950. Consider car as part payment. 382-9104 anytime.

4-CYLINDER HERCULES DIEsel, 40 h.p. with 2-to-1 twin disc reduction gear. $400. 7½ h.p. Petters air-cooled diesel with marine clutch, $150. 478-7938.

PHILBROOK'S SHIPYARD LTD.
2324 Harbor Rd., Sidney, B.C.
656-1157
Bearcat engine. SPENCER 31, any stage of construction.

12 FT. CLINKER BOAT, VERY seaworthy, needs painting. $175, 6 h.p. Wisconsin engine. Excellent condition. $125. Or both for $250. 652-3176 after 6.

14' PLYWOOD FIBREGLASS SKI boat, 40 h.p. Johnson motor and tank, Mastercraft tilt-boom trailer. Can be seen at 417 Niagara Street or phone 382-2881.

17' CENTREBOARD SLOOP, dinghy, outboard. Well-built cedar and mahogany. Sleeps 2. Newly refinished throughout. $2000. 477-8928.

14' BOAT WITH STEERING wheel, 35 h.p. Evinrude with controls, and trailer, $225. 386-1904.

VIVACITY 21, 3 SAILS, 6 H.P. outboard, extras, 1 year old, $6,000. 478-7158.

14' PLAYBOY, 40 HORSE ELECtric, trailer, good condition. $775. 383-8593.

PARALLEL RULES, DIVIDERS, Griffiths Piloting and text seamanship. As new, $20. 478-6905.

12' RUNABOUT, TRAILER AND 10 h.p. Evinrude. $325. 382-6556.

12 FT. RUNABOUT, IDEAL FOR fishing. $50. 383-0539.

MARINE DIESEL, 25 H.P., 2 cylinder, $350. 383-3337 after 5:30.

P — E — A — R — S — O — N
World of Pleasure
MARINE DIVISION
Remember — our policy is to serve your needs — and do it to the best of our ability. Browse around, take a good look at the row upon row of boats — inboard and outboard — trailers — outboards (new and used) — even dinghies, brand new and otherwise.
Certainly we deal in motorcycles — and golf cars — and trailers — and brokerage etc., but we're just a dept. store trying to meet all your requirements in the recreational, leisure field — and we expect to expand further! In the last little while we have even added two wholesale distribution divisions!
We're not as perfect as we'd like to be, but we do try each and every day to be a bit better — and a nicer place for you to do business with.
Our staff is ever expanding and if we do find that an employee isn't doing his job — (which is just making you happy) whether it's service or sales, we make the necessary adjustments.
Pearson World of Pleasure Ltd. is probably the largest small boat dealer on the Island. There are literally dozens of boats, trailers and outboards — we think you'll be happy with the deal, the personnel and the service.
WE DO TRY HARDER!
P — E — A — R — S — O — N
World of Pleasure
MARINE DIVISION
3388 Douglas — 382-2222 — 386-8424
9 to 9 — Sat. 'til 6
"Next to Red Lion"

M M M M M M M M M M
MERCURY MARINE
FIBERFORM BOATS
10' to 28'
VICTORIA'S LARGEST DISPLAY OF TRI-HULLS
16' FIBREFORM foam flotation, mechanical steering, 15 gal. gas tank, convertible top, 1972 Mercury 50 h.p. electric, with controls, battery and box, de luxe Caikins trailer.
REG. $3500
FALL CLEARANCE $2988
WE SERVICE WHAT WE SELL
MERC. OUTBOARDS
4 H.P. TO 150 H.P.
MERCURY MARINE
SALES and SERVICE
Cloverdale and Oak
385-1457
M M M M M M M M M M

SELLING?
BUYING?
Or Just Looking
TRY
MARINE PARK
YACHT SALES LTD.
Reserve NOW for winter moorage. Space available from 26' to 32' boats. Rates 70c per ft. per month by the year. 80c per ft. per month. All charges payable monthly. All facilities available at Sidney's most modern sheltered marina.
MARINA PARK
656-4222
LUHRS CRUISERS
MORGAN YACHTS

GIBSON POWERCRAFT CENTRE LTD.
INVENTORY SPECIALS
1 ONLY 17 ft. K and C THERMOGLASS runabout c.w. top and back cover, powered with 120-hp. MERCRUISER. Standard equipment, lights, foam flotation.
List Price $5082
NOW: $4595
1 only 19-ft K and C THERMOGLASS w-Flying Bridge Hardtop, c-w top, powered with 165-hp MERCRUISER. All standard equipment, lights.
List price $7213.
NOW: $6495.
"it's the service that sets us apart"
382-8291
2520 Gov't. (Near Bay St.)
(Formerly Coast Power Machines)

CRUISE UNDER SAIL!
30' centre-cockpit ketch, fibreglass, built 1962, teak deck and bright work, 5 berths in 3 cabins. 30 HP Perkins diesel. This quality yacht in top condition with inventory for extended cruising. A rare opportunity.

32' sloop built 66. Full headroom. 6 berths on 10' beam. Volvo diesel, radio, depth-sounder. Owner has bought larger. End of season bargain at $15,500.

33' sloop built 68, fibreglass over ply. Sleeps 5 with headroom. Volvo diesel, electric fridge, oil stove, SS rigging, dinghy. Must call for appointment to view. $19,500.
Maple Bay Marina
746-7613 or eves 746-7329 or 748-9163

SPECIAL
1972 MERCURY 65 H.P., Electric, Long
Reg. $1481 Now $1260
1972 MERCURY 10 H.P. L.S.
Reg. $620 Now $530
at
MULLINS MARINE SALES LTD.
925 Yates 382-1928

WE STOCK
Fridges, freezer, sinks, plastic water tanks, pumps, toilets, dehumidifiers, interior panelling, 12 volt flourescent lights (low drain), table hardware, toilet chemicals all in stock at reasonable prices.
S. J. PEDEN LTD.
2855 Quesnel St. 386-3464

13'6" FIBREGLASS RUNABOUT. Rebuilt 40 h.p. Johnson. Trailer. $1000 firm. 649 Langford Street (Esquimalt).

BOW RAILS
PRODESTO MARINE IND. LTD.
546 Brookleigh Rd. 658-5271

21' SLOOP, SLEEPS 4, NEW, leaving town. All offers considered. Phone 477-1424 or 477-4447.

HOME MACHINE SHOP, TURNing, welding, fabricating, reasonable rates 658-8089

PETE'S TENT AND AWNING, boat covers and upholstery. Call 383-8959.

VANCOUVER ISLAND REPRESentatives for Coronado Scampi and Islander Yachts. Duncan, 746-5721.

31' DOUBLE ENDER FISHING boat with rebuilt Chrysler marine engine. $2,850 firm. 642-5644.

14' BOAT WITH 35 H.P. MERC. outboard. Good condition. Call 658-8222.

SAILING SCHOOL
Aboard 72 ft. ketch. Weekends. 383-0539.

1972 GLASSCRAFT BOAT, 14'6" with trailer, 40 h.p. Will trade for small late model car. 656-1927.

CANOE COVE MARINA
Yacht Brokerage
Sidney, B.C. 656-3915

WANTED: $100-$150 SMALL SAILboat or sabot. 658-5918 after 6 p.m.

OAK BAY MARINE
SALES AND SERVICE
Dealers for:
MARLIN, STARCRAFT, GREW
OMC, EVINRUDE
VOLVO-PENTA
OPEN 9 A.M. TO 8 P.M.
7 DAYS A WEEK

15' 6" Demonstrator, 50 h.p. Evinrude, E-Z loader trailer, new warranty, complete top.
$2828

Before you buy a boat check out the new 17' Marlin, built in B.C. for B.C. waters. I-B or O-B.

30' Cruiser (large), plank hull, dual control flying bridge, needs minor repair, owner wants to sell, estimate repairs — deduct from purchase price and make offer. "Must sell."

Used Boats Available
17 SailBoats $300 to $20,000
27 Runabouts and ideal fishing boats
$800 to $4000
12 Cruisers
$4000 to $15,000

OAK BAY MARINE
SALES AND SERVICE
598-3393
"The Natural Place to Buy"

VAN ISLE MARINA
WORKBOAT
34' Steel Hull, G.M. 6-51 diesel FWC, dual hydraulic steering, monel shaft, hydraulic motor off eng., radio, press. water, built in '69, only 960 hrs on eng., 800 gal. fuel, sleeps 4, ideal for heavy work $17,000.
54- TRAWLER, Gardner diesel, radio, sounder, loran, radar, ready for off-shore cruising $41,000.
46' BRIDGEDECK Cruiser, immaculate $25,000.
28' CHRIS CONSTELLATION, 185 H.P. FWC, mahog. planked, radio, sounder, camper top, dinghy $13,500.
25' CHRIS. 185 H.P. very clean $10,000.
23' BRANDLMAYR, 110 H.P. Volvo IB-OB, sounder, camper top, elec. trim tabs $ 6,500.
GULF 29 Sloop, 30 H.P. I-B, 5 sails, teak inter. stove-oven, sounder, speedo, wind indicator, dinghy $15,950
21' SLOOP, strip African mahog., camper top, 2 berth $ 4,000.
Now is the time to sell, we have customers waiting, so list your boat with us.
STEPHEN WURSTER, Yacht Broker.
VAN ISLE MARINA CO. LTD.
Tsehum Harbour Sidney, B.C.
656-1138 P.O. Box 2130

NATIONAL BOAT SALES
THIS WEEK'S NEW LISTINGS
24' SHARK sloop, 3 sails, 6 h.p. Jonson, clean and good $5,250
30' SLOOP, 25 h.p. Gray $7,500
38' DISPLACEMENT, a sound older boat $7,500
26' SPENCER, 250 h.p. Ford $7,000
34' DISPLACEMENT, fully equipped, ready to go $9,000
These are end of season priced for the budget conscious buyer.

40' MONK, twin screw power for 20 knots plus, a splendid yacht for the man who wants the best $36,500
30' All-weather cruiser, sleeps 5 $13,500
48' Traditional Bridgedeck, new diesel $25,000
32' Twin diesel tri-cabin $27,000
25' Bertram, 325 h.p. deep vee $18,500
These and many more fine power and sail boats are in our listings. Don't delay, see them this weekend.
NATIONAL PROPERTIES LTD.
Marine Division
AND GEOFF SIMPSON
2270 Harbour Rd. Sidney, B.C.
656-3966

BUYING A NEW SAILBOAT?
Choose from the world's finest — RANGER 23, 26, 29, 33 — on view at Westport Marina, Sidney.
SEA SPRAY
YACHTS LTD.
658-5485

DON'T LOSE YOUR BEARINGS WHEN IT COMES TO BOAT INSURANCE
PUT YOUR TRUST IN POLARIS
THE MARINE INSURANCE SPECIALISTS
POLARIS AGENCIES LTD.
819 FORT ST. 386-8551

17' HARDTOP DEEP-V GLASScraft. Full camper back. Sleeper seats. Fully equipped. 85 Johnson. 9 Chrysler. Easy load trailer with electric winch. $3795. 592-1735.

TILIKUM 29, FIBREGLASS sloop by Ray Richards N.A. Mouldings, patterns, and plans for the homebuilder. Hull. $2250. P.O. Box 132, Victoria.

25.5' TO 28' OVERALL BRANDLmayr. Bathroom, stove, steering inside and out, V-8 Ford flathead. $3500 or offers. 658-8889.

ALL BAY MARINA
656-3167 Sidney, B.C.
Dealer for Evinrude
OMC, Volvo-Penta

CUSTOM BOAT BUILDING, ALL kinds of repairs, fibreglassing.
JENKINS MARINE
479-2244 479-6038

MARINER MARINE POWER
Chriscraft, Universal, Owens
Complete Marine Engine Service
383-6582 21 Cadillac Ave.

19 FT. CABIN BOAT, 2 MOTORS. Excellent condition. Head, sink, extras. Offers to $1,550. Duncan. 748-9338.

17 FT. BY 5 FT. BOAT WITH cabin and canopy, inboard engine. Ideal for fishing in Saanich Inlet. 652-2164.

COMPLETE HULL FRAME KIT and plans for 23' Carius Deep V. Yellow c

100 MISCELLANEOUS FOR SALE

SALE SALE SALE

TORO — GILSON
Riding Power Mowers

TORO — 5 H.P. 25 in. cut
Reg. $389.95 SALE $321.95

TORO — 7 H.P. 32 in. cut
Reg. $599.95 SALE $509.95

TORO — 7 H.P. Key elec. start 32 in. cut.
Reg. $799.95 SALE $676.95

Other models on display
AT SIMILAR SAVINGS

GILSON — 5 H.P. 25 in. cut
Reg. $395.95 SALE $299.95

GILSON — 5 H.P. Rear engine.
Reg. $525.00 SALE $420.00

GILSON — 8 H.P. Rear engine 32 in. cut.
Reg. $626.00 SALE $499.95

Other models on display
AT SIMILAR SAVINGS

VICTORIA
LAWNMOWER HOSPITAL
834 Johnson 386-8338

SPECIALS
SPECIALS
JUST ARRIVED
INGLIS all weather clothes dryer. 3 heat selections, large efficient lint screen and permanent press cycle. Ask about the special child safety feature.
ONLY
$178.00

C. TAYLER
HOME APPLIANCE LTD.
707 Johnson
Sales 383-3281 Service 383-2324
In Business 22 Years
THANKS TO YOU

MEL'S MEL'S MEL'S MEL'S
BARGAINS

3 fold-down divider bamboo	$25.00
Raisin tub chair	$29.50
Steamer trunk	$ 9.50
6-pc vanity bedroom ste.	$75.00
17" Westinghouse mantle TV	$45.00
Blue car seat	$16.50

Chargex available
We also buy
MEL'S BARGAINS
823 Pandora Ave. 384-3152
Opposite B.C. Hydro
Closed Mondays 'til further notice
MEL'S MEL'S MEL'S MEL'S

XXXXXXXXXXXXXXXXXXXX
EATON'S
WAREHOUSE
STORE
749 VIEW ST.
Remember You Can
Budget Charge
Through Our
Customer's Accounts
Office, 3rd Floor
XXXXXXXXXXXXXXXXXXXX

CREST SCREEN PRINTING LTD. Phone 384-9814. 928 Cloverdale. Signs in stock now. Open House signs, 2 sizes, 36"x6", 1'x5'. Car topper or stakes supplied. House for sale signs, stakes supplied. 2' square. Private property, 2 sizes, 11"x14", 2'x2'. 1" stencils cut, same day service.

WIN A "WHITE" SEWING MACHINE FREE. Watch Channel 6 daily for the Sawyer Boat Anchor Commercial. Count the number of "White" — Elna sewing machines on the deck and send your count to Sawyer Sewing Centres Ltd., 840 Fort Street, 388-6228. Contest ends October 6, 1972.

USED SEWING MACHINES
Several reconditioned portable electrics, $19 — $45. 1 zig zag portable, $69; 1 zig zag with open arm, $89. 1 single treadle, $25. Terms $7 monthly. All 1 year guarantee. Sawyer Sewing Centre, 840 Fort, 388-6228.

PEOPLE'S TRADING POST
2510 Trans-Canada Highway
Open Sunday 1-6 p.m.
478-3933
"The post with the most"

SUMMER SALE
Canada Choice, Canada good freezer beef, sides 72c lb., hind quarter 85c lb., front quarter 61c lb. Super Low Cost Market, 899 Esquimalt Road. 382-8196, open daily 9-9.

RUGS LOOK "NEW." IT'S SO easy with RUG-MATE stain removing rug shampoo. Rent electric shampooer for $1.00, plus materials. Clark and Pattison 760 Bay St. See our ad under Painters for other supplies.

DICKER MARTENS PAINT CO.
Linseed oil, Alkyd reinforced fence and shingle stain, red, green, chocolate and white.
Reg. $4.50 gal. NOW $3.75 gal.
Factory to you 616 Herald St.

SINGLE HEADBOARD, 4' spring and mattress, filing cabinet, TV, foot stool, cabinet radio, window screens, ironing board, wall lamp, waffle iron, drapes, slip covers, 383-9012.

REBUILT POWER MOWERS
FALL CLEARANCE
"60" MACHINES in stock
priced from $42.00
VIC. LAWNMOWER HOSPITAL
834 Johnson 386-8338

TYPEWRITER RENTAL
Sept. Student's Special $18.
3 months rental for the price of 2, with the presentation of this ad to
CITY OFFICE EQUIPMENT LTD.
826 Yates 386-8396

USED RIDING ROTARY MOWER Reel mower, CJ5 Jeep hardtops, John Deere 7 H.P. riding mower and leaf sweepers at fall prices.
VICTORIA JEEP
HILLSIDE at ROCK BAY

NEW, USED OFFICE MACHINES AND
Cash Registers — Desktop Sales
939 Johnson 383-3713

LADIES DINNER RING, SINGLE stone. Approximately 1-3 carat. Diamond set in white gold. 383-3180.

TYPE 'N WRITE SHOP
Used typewriters and adders bought and sold.
744 Johnson 385-3112

WILLIAMS QUALITY MEATS
Red Brand Sides $149.95 ea.
795 Fort St. 384-1613

THOR WRINGER WASHER, $20; wheelbarrow, $6; fireplace grate, $4; 385-8907.

CLOTHING, GIRLS SIZE 10; mens medium. 1022 Southgate, Saturday afternoon.

EXPENSIVE BRITISH INDIA rug, 9'x12'. Like new, Reasonable. 384-4769.

WORLD BOOK ENCYCLOPEDIA, Britannica Junior encyclopedia; 1965 Morris 1100. Offers. 477-6197.

MOVING, HOUSEHOLD GOODS. All bids considered. 600 Kildew Road. 478-7904.

GENDRON STROLL-R-CRIB baby carriage in good condition. Navy blue, $35. 479-7637.

ELECTRIC STOVE AND fridge, both $75. 6844 East Saanich Rd.

OIL HEATER WITH STAND AND ½ barrel of oil. 385-0869.

AS NEW — BUFFET AND hutch. $135. Phone 388-7672.

5" CONTINUOUS GUTTERS, ENamelled. B.C. Aluminum. 479-3232.

AUTOMATIC WASHING MAchine for sale. 477-8898.

100 MISCELLANEOUS FOR SALE

SIMPSONS-SEARS
INSTALLS
QUALITY CARPETS
Pick your price, pick your colour and Simpsons-Sears will have your beautiful new carpet PROFESSIONALLY installed in your home.
CHARGE IT!!
PHONE 388-9111
NO OBLIGATION
SHOP at HOME Service

THE TRADERS
WAREHOUSE
Warehouse Open 'Til 5 p.m.
715 FINLAYSON 388-4264

MEN'S SUITS
New Fall Arrivals
Sizes 36-50
$59.50
LES PALMER LTD.
714 View 382-2825

LIMITED SPECIAL
HYPALON, 75 gallons left in grey and beige.
Now $5.95 a gallon.
at
SIDNEY PAINT SUPPLY
9756 3rd St.
COLWOOD PAINT POT
478-5525

CARTOP CARRIER, COMPLETE with box for Toyota or similar; 30-cup electric percolator; 3 older type doors, complete with hardware; 19" Zenith TV not working, picture tube O.K.; 30x60 wall mirror, like new; crystal chandelier 18"x12". 383-2304.

MOVING — 3 BEDS; NEW mattress; radio record player; trindle sewing machine; utility table; vegetable juicer; crocks; rugs, 10x12 and 8x9; bathroom carpet 5x6; hall runner; desk; bookcase; table lamps; typewriter. 388-5257.

YOU'D BETTER BELIEVE IT! Winter is coming! Make those plastic storm windows now, then enjoy comfort, warmth, and lower fuel bills when the cold winds blow! Industrial Plastics Ltd., 2105 Douglas. 386-1477.

HARVEY'S MEATS
2709 Quadra 383-2031

Red Brand rump roasts	$1.39 lb.
Top round roasts	$1.39 lb.
Baron of beef	$1.49 lb.
Red Brand hinds (150 lbs)	85c lb.
Sliced side bacon	79c lb.

FREEZER ORDER SAVINGS
Red or blue brand beef—side 72c, hinds 85c, front 61c; cut wrapped, quick frozen and delivered. Easy terms to suit you. Open Sundays.
JIM'S LOW COST
284 Belmont Road 478-3424

6-YEAR CRIB, SOME BEDDING, $20; stroller with canopy and basket, $10; Crane washtubs in stand, steel with porcelain coating, hookup pipe included, excellent condition, $35. 592-0174.

"SAVE $100"
We have a Gilson de luxe 24" RIDER MOWER 5 H.P. Reg. $399.50, on a very special $299.50.
BUCKERFIELD'S 506 Pandora Ave., 384-7181.

WATERPROOF
CANVAS TARPAULINS
Priced from $5.95 for size 5' x 7'.
IDEAL FOR CAMPING.
VICTORIA TENT AND AWNING
831 Fisgard St. 382-5215

FREEZER, SMALL CLOTHES dryer, miscellaneous tools, almost new gas clothes dryer, table and 4 chairs, 2 deck chairs and miscellaneous. 656-4791, 8520 Lochside Drive.

THE ROCKHOUND SHOP
—850 Tolmie, 388-5341—
(Closed Mon., open Fri. to 9 p.m.)
We stock White's Metal Detectors including the Amphibian model for DIVERS

RECONDITIONED 3½x7. SLATE TOP pool table, complete with accessories. Installed, $600. 382-0944.

CHAIN SAW SALES
Repairs — Sharpening
LOMBARD 16", special $149
McCULLOCH 12", special $129
VIC. LAWNMOWER HOSPITAL
834 Johnson 386-8338

WAREHOUSE PRICES
On brand new furniture, appliances, TV's-stereos, chesterfields, area carpets and good used trade-ins. Happy Harry's, 385-4146.

TIMELY FREEZER "SPECIAL"
18 cu. ft. Admiral $209 at
BUTLER BROTHERS
1720 Douglas 383-6911
(ACROSS FROM THE BAY.)

IDEAL FOR CHRISTMAS. 12-inch Philco black and white portable. New 10-speed Sekine, offers. 382-7771.

HANDMADE WOODEN TOYS, furniture, play equipment, children's clothing, stained glass, handicrafts. 382-2312 or 382-1602.

2 SNOW TIRES 685X15, LIKE new, $35. Winegard antenna, all channels, 20' $25; 30" range $25. 479-3186.

GIRL'S CLOTHING, 10-12 YEARS, jackets, coats, etc. Mustang style bicycles, one girl's and one boy's. Phone 384-0460.

MCCLARY EASY STOVE AND fridge, avocado green, 6 months old; Westinghouse dryer, white. 642-5531, after 7, 642-3241.

RED WINE INDOOR-OUTDOOR carpet, 9x12, matching runner. Record player Fleetwood hi-fi. Radio, Ocean Master. 383-3816.

HOUSEHOLD FURNISHINGS, kitchen utensils, books, records, mens skiis, poles, boots 10. 867 Craigflower, Saturday.

LO-COST
Lawnmower repairs, reconditioned lawnmowers, reasonable. Free pickup and delivery. 31 Regina, 384-9079.

A.B.C. ELECTRIC — 382-7221
New and rebuilt appliances. Vacuum cleaners, polishers, etc. One-year warranty. Good selection. Reasonable prices. 831 Yates.

AUTOMATIC TELEPHONE ANSwering machine, 24-hour operation. Rent to own, $10.88 month. R. and T. Business Systems, 384-0145.

RABBITS FUR COAT, SIZE 9-10, $100. Purple suede skirt and vest size 18, $45. 45 gallon fish aquarium, $40. 386-2541.

HALF H.P. ELECTRIC MOTOR, complete with water pump, pressure gauge and 25-gallon tank. Best offer. 652-2808.

PRICE'S KEY SHOP
Safes, Locks, Keys
847 Fort 384-6221

CLEARING OUT, ODD KITCHEN and bathroom cabinets.
Modern Woodworkers, 382-9014

ENCYCLOPEDIA BRITANNICA, new edition, as new; best offer. 477-6197.

GIRL'S HUSTLER MUSTANG bike, banana seat. Violin. Lady's wig. 383-8544.

OUTDOOR INCINERATOR BARrels, ready to use, $4.50. Free delivery. 383-1328.

28 H.P. AIR COOLED MOTOR — for boat, generator, etc. $225. 384-9624.

FACIT HAND OPERATED CALculator, model CM2-16. Like new, $100. Phone 746-5004 evenings.

ANTIQUE ERARD PIANO, Trade on modern piano or best offer. Duncan 746-4500 evenings.

GREY WOOL HARD TWIST CARpet, 9x27 ft. with underlay. 383-8617.

2 BABY BACK PACKS; STROLLer; baby lounge; child's pool. 383-5264.

CHINESE CARPET, RICH DEEP blue, approximately 9x9, $135. 598-3184.

OIL RANGE, $25; COLEMAN heater; electric dryer. 478-1017 after 4.

2-YEAR-OLD WESTINGHOUSE washing machine, excellent condition. $150. 383-2735.

100 MISCELLANEOUS FOR SALE

WAREHOUSE BARGAINS
Like you have never seen before
USED
Top of the line FRIGIDAIRE 30" range — French doors, excellent condition $49.95
4'6" mattress — clean and in good condition $9.95
4'6" box spring, good condition $9.95
NEW
4'6" GRANGE box spring, slightly shop worn $14.95
3'3" GRANGE box spring, slightly shop worn $14.95
19" FLEETWOOD color TV, slight scratch on cabinet, mod. 19C93 $419.95
19" HITACHI 100% solid state consolette color TV, fully guaranteed. SAVE $100.
25" ZENITH color TV console, reduced to clear $769.95
1 only 13 cu. ft. de luxe frost free McClary refrig. with butter conditioner — 2 porcelain crispers, porcelain meat keeper, adjustable glide-out shelves — freight damage at back end, fully guaranteed. SAVE $75.
Odd kitchen chairs, good selection $3.95 ea.
MAIS FURNITURE
1821 Cook St.
385-2435

UNDER THE YELLOW SIGN
USED SELECTION

Beige 4-seater chester., only	$ 59.95
Blue and gold swivel rocker	$ 39.95
Read leather armchair	$ 39.95
Vanity	$ 29.95
3-pc. dinette	$ 39.95
4'6" mahogany bed	$ 39.95
White nite table	$ 9.95

NEW SELECTION

Love seats, floral or plain gold	$ 99.88
3-pc. sectional, cover green-gold	$499.00
48" wal. finish Credenza	$ 51.95
Davenport and rocker, cover: black or brown	$189.95
Striped Colonial daveno	$ 95.00
Hoover upright cleaner	$ 99.95

Browse Around Our
Large Selection
Free Delivery
BARGAIN ANNEX
753 VIEW ST.
Division of
Standard Furniture
382-5111

BARGAIN DAY IN THE country, treasures and trinkets. Aquariums, soccer boots, bicycles, children's clothes, dog house. Electrical appliances. Furniture, games, hard hats and hip waders, iron, jolly jumper, knick knacks, lamps and luggage. Novelties. Oh, Oh, painting and pumpkins, racquets and records, saddle and skiis, tent and table, wigs and walker. Saturday, Sept. 23, 10 a.m.-4 p.m. 1459 Mt. Newton X Rd.

MAHOGANY DININGROOM suite, twin bedroom suite, lamps, occasional chair, coffee table, TV, vacuum, polisher, kitchen utensils. 592-9679.

HOUSEHOLD FURNITURE AND miscellaneous. Must be sold by Sat. Offers. Phone 385-4924 or 3621 Quadra.

HOOVER WASH AND DRY, LIKE new, portable. Hudson Seal coat and Brown fur coat, size 14. 383-0632.

ROYAL COPENHAGEN CHRISTmas plates; Beautyrest bed; king size bedspread, men's new clothing. 382-7568.

MOVING TO APARTMENT
Drapes, rugs, chesterfield and other items. Please phone for details. 383-1911.

UTILITY TRAILER, 4' BY 6', $65. Two snow tires, sizes 735 by 14, price $10. 477-4262.

COMBINATION ELECTRIC range and oil heater, hot water tank and element. 658-8740.

VIKING DE LUXE, AUTOMATIC washer, 3-years old. Excellent condition. $130. 479-3325.

LIKE NEW 30" RANGE $135; fridge $125; 21" Colour Console T.V. $165. 477-6661.

12" BEAVER BAND SAW, COMplete with motor, $225. Copper range boiler. 478-3872.

SONY STEREO CASSETTE RECorder with twin speakers, $150. Phone 388-4065.

PADDED BAR AND STOOLS; swag lamp; sabre saw; ¼" drill. 385-0046.

METAL SHED WITH FLOOR. Wood wardrobe. Fireplace set. 386-7187.

ZENITH CONSOLE STEREO, $100, 30" gas range, $10, dresser $20. 388-6735.

9 X 12 LIGHT OLIVE GREEN heavy pile carpet, excellent condition. 386-1285.

TYPEWRITER; FLOOR POLISHer; stereo record player; vacuum cleaner etc. 477-8994.

AUTOMATIC WASHER, WORKing condition, $20. Monkey bars $15. 478-5205.

1500 SQ. FT. OF WHITE METAL wall cladding. Various sizes. $175. 652-1186.

SLATE POOL TABLE AND accessories, $700. Shuffle board, $325. Patio furniture. 385-6681.

ELMA AUTOMATIC SEWING MAchine, $165. 23" console TV, $150. 479-1791.

PREHUNG INTERIOR AND EXterior doors, bifold doors. Phone anytime. 386-0286.

ADIDAS ARGENTINE SOCCER boots, size 7, very good condition. $5. 592-1535.

WHITE BRITISH INDIA RUG, 12x15; phone 478-1040.

SANDBLASTER, $85.
Phone 383-7839.

11X13 GOLD NYLON CARPET, like new, $85. 384-3873.

17" ATCO MOWER FOR SALE, $55. 652-3107.

HOCKEY EQUIPMENT, AGED 10-14, 384-6746.

STROMBECKER SLOT CAR SET, 34 running feet, $35. 479-3004.

ATCO POWER MOWER, $70, 12-ft. runabout, $80. 383-0539.

2-WHEEL HORSE CART, EXCELlent condition. 658-5183.

2 SCOUT AND 1 GIRL GUIDE uniform. 388-4966 after 5 p.m.

100 MISCELLANEOUS FOR SALE

CHECK OUR PRICES
Before you buy, 2-pce. chesterfield suites $95.00 to $379.00, swivel rocker $119.00, de luxe recliners $159.00, love seat $99.00 hide-a-bed $179.00, Duncan Phyfe drop leaf table and 4 chairs $188.00, large table with 6 chairs $262.50, 9-pce. solid rock maple dining suite $529.00, china cabinets $49.00 to $179.00, buffets $56.50 to $159.00, gate leg table $49.00, console dining table $119.00, set of 6 lyre back chairs $148.50, bedroom suite complete with new mattress and box spring $216.00, twin bedroom suite complete $279.00, bunk beds $129.00, complete $279.00, bunk beds $129.00, wardrobe $65.00, chests of drawers $21.95 to $69.00, 5-pce. kitchen suites $27.50 to $79.00, 7-pce. kitchen suites $65.00 to $119.00; TVs $39.00 to $99.00, stereo $95.00.
PANDORA FURNITURE LTD.
New and Used Furniture
1050 Pandora Ave.
383-6319

SELLING OUT HIGHLANDER MEN'S WEAR "ARROW", "HICKOK" AND "CURRIE'S" DRESS SHIRTS.
Long sleeves, new collar styles and colors. Values to $10.00—Liquidated at $5.99. Values to $13.00—Liquidated at $7.99.
SPENCER'S STORES LTD.
1110 Gov't St. "Downtown".

GOOD USED BUYS
Oak china cabinets, $78, $89, $95 and $145. Cedar chests, $42.50, $52 and $59. 8-piece old dining room suite, $295. 12 cu. ft. double door Gibson frost free fridge, $178. Old model fridge (Frigidaire), $42. Viking wringer washer with pump, $39.50. Coal and wood stove (White enamel), $92.
HUB FURNITURE
715 Johnson 384-6425

BASEMENT SALE
Dressing table; chest of drawers; bird cage and stand; Pioneer chain saw with extra chain; CCM Flyer racing bike in parts; ¼ hp. motor; rifle chest, holds 2 rifles; pick axe; shake knife; 3 burner gas plate; and other items. 592-2130 or call 1737 Lee Ave.

SINGER FEATHERWEIGHT portable sewing machine, $25. Viking wringer washer, good condition, $25. Kenmore automatic washer, needs repairs, $5. Hoover spin-dry, good condition, $75. Stroller, $5. Buggy, $15. 656-4471.

2-YEAR-OLD SPEED QUEEN washer and spinner, $125 or best offer; 1-year-old Viking oil space heater, new $164.95, selling for $100. Both excellent condition. Also older space heater, good for garage. $10. 478-4286.

ROYAL OAK HOBBIES
Royal Oak Shopping Centre
HUNDREDS OF CRAFT BOOKS
Open Sundays 1 to 5
479-7814

2 SPACE HEATERS; 4 TANKS and 2 double stands; 13" snow tires. 14" snow and regular tires. 63 — 4 cylinder Comet or Falcon engine and trans. Offers. 384-6896.

DOUBLE METAL LAUNDRY tub, $20. Baby buggy, $20. Girls skates, sizes 12 and 13, $3 each. All good condition. 478-4943.

2 BLACK WOOL FLEECES AND 1 white; New Hampshire cockerel. New Hampshire pullets; black Hamburg Cockerel. 642-3230.

BASEMENT SALE, 735 AND 736 Snowdrop Ave. Sat. Sept 23, 11 a.m. — ? Everything from treasures to trash. 12½' boat.

40" FRIDGEDAIRE STOVE, small fridge suitable for cabin; electric guitar and amp. All top condition. 477-1708.

GARAGE SALE — TOOLS, lawn roller, collection records, antique fireplace tile, etc. Sept. 23rd, 191 Milburn.

LADY'S BAUER CLUB SPECIAL skates, size 6½. Girl's Daoust skates, size 12. Boy's Daoust skates, size 13. 478-5455.

AUTOMATIC WASHER, $75; bear rug, $30; kitchen suite, $35; aquarium; '68 Valiant Signet. 384-3239.

CHAIN LINK FENCING, FREE estimates. D.D.P. Enterprise, 385-1512.

GIRL'S COAT, TEENAGE, NEARly new, Girl's tweed riding jacket. 477-6357.

BATHINETTE, $15; JOLLY Jumper, $4; baby walker, $2. 2355 Millstream Rd.

BASEMENT WALLS WET?
Get Thoroseal. 384-1914
DAVE TAYLOR DEC. CENTRE

G.E. FLOOR POLISHER; HAIR dryer; living room furniture, suitable for a rec room. 382-4156.

OAK WASHSTAND. $75. IMPERIal red maple hutch. Offers. 385-0968.

CRIB AND POSTUREPEDIC mattress, $30; carriage, $35. Like new. 477-5502.

WINEGARD ANTENNA WITH rotary attachment, complete $50. 478-5636.

2 PORTABLE BASEBOARD heaters, 48" 1500 w, nearly new, $20 each firm. 478-5884.

MISCELLANEOUS ITEMS.
598-1617

ONE PAIR OF LINED GOLD drapes, 72"x88", 384-4273.

WOODS TENT TRAILER, sleeps 4, must sell. 386-3739.

INGLIS DRYER, $40 OR BEST offer. 656-4362.

LADIES' ENGLISH WOOL COAT. 16-18, worn twice, offers. 384-8566.

POLAR BEAR RUG, 10X9', FULL head mount. Offers. 385-5435.

SUPER HOT WATER TANK FOR sale. 3000 watt, $50. 592-4090.

103 MISCELLANEOUS WANTED

THE GOOD SHEPHERD Friendship Centre at 2455 Beacon Ave., Sidney has opened a special store for small furniture and household supplies. Gifts of used furniture, pots and pans, crockery, etc. will be gratefully accepted. Deliver at above address or at Good Shepherd Shelter at Mill Bay, or for pickup telephone 656-4351 or 743-5569. All proceeds for animal welfare work.

MONEY IN A HURRY
CASH LOANS on tools, guns, musical instruments, cameras and sporting goods. We BUY also WEAPONS, INSTRUMENTS, etc., for READY CASH.
BILL SCOTT'S
UNIVERSAL PAWNBROKING
AND AUCTION CENTRE
584 JOHNSON 383-9512
Formerly BJ Trading, 617 Johnson

SIDNEY BARGAIN HOUSE
We pay top prices for goods of all descriptions, from a handful to a house full. Furniture, tools, appliances, glassware, dishes, etc. Our specialty is antiques. 2373 Beacon Ave., Sidney, 656-3621.

KILSHAW'S
AUCTIONEERS
Buy — Sell — Appraise
1115 Fort 384-6441

FAMILY TRADING LTD.
Cash for furniture, tools, appliances, guns, etc.
731 Goldstream 478-5631
Mon.-Fri. 9 a.m.-6 p.m.
Sun. 1-5 p.m.

THE SALVATION ARMY
Needs your re-useable clothing, furniture and household goods. "Help us to help others." Family Thrift Stores, Victoria, Sidney and Langford. For pickup 386-3295.

LUNDS
AUCTIONEERS
APPRAISE AND BUY FOR CASH
926 Fort 386-3308

WE PAY CASH
For good tools, cameras, instruments, luggage, antiques etc.
ISLAND TRADING, 1717 Gov't, 384-5354.

WANTED: INDIAN BASKETS, masks, argillite carvings, rattles, blankets, bracelets, beads, etc. Also paintings of Indians. Bygones, 1034 Fort. 383-8025.

WANTED — MAHOGANY ROSE pattern in Northumbria Sterling Silver, needed to complete the set. Phone 382-4001 after 6 p.m.

103 MISCELLANEOUS WANTED

IMMEDIATE CASH
Dispose of your good used furniture, chesterfields, hide-a-beds, appliances, TVs and stereos. Call BETTER-BUY, 385-4345.

WANTED: VINYL REPAIR KIT or liquid vinyl, or information on any suppliers available. 385-5475, 385-8288.

VALVE AND SEAT GRINDING machine wanted. Cash paid up to $400 for equipment depending upon quality. 478-5034.

WANTED: ENCYCLOPEDIA BRITannica, reasonable. Boy's bike, good condition. Phone after 3 p.m., 477-6197.

NICE CHESTERFIELD TO COMplement moss green carpet. 477-2141.

WANTED: PLAYER PIANO, NOT necessarily working; also brass bed. 479-2798.

A FORK LIFT WANTED TO buy or lease, 6,000 lbs. approximately. 656-3058.

WANTED: SMALL CLEAN, SEParator for own use. New or used. 478-3817.

WANTED — TO BUY: SHEET metal brake, shear and roll. 656-3058.

GOOD BOOKS ALWAYS BOUGHT
HAUNTED BOOKSHOP
845 Fort 382-1424

ANY OLD JEWELLERY, RINGS, old gold, watches, small boxes, etc. Bygone's, 1334 Fort, 383-8025.

DEER SKINS AND ANY HIDES bought. 5062 West Saanich Rd. 479-3021.

SPOT CASH
For good furniture-appliances
ROYAL FURNITURE 388-9021

WANTED TO BUY CHINA, glass, ornaments, kitchenware etc. Phone 388-5276 or 382-8590.

WANTED: SEWING MACHINE, zig-zag—blindhemming, in good condition. 479-2378.

AUTOMATIC FRIDGE; 4X6' rug; hostess chair; single bedspread. 592-1179 evenings.

WANTED: APPROXIMATELY 10-ton punch press. Also used die sets. 386-6975.

WE BUY YOUR FURNITURE, household goods, pictures, tools, etc. Best cash prices. 386-0462.

NEED JOINTER PLANER, ORBItal sander, drill press, woodworking tools, 382-3994.

WANTED: 2 OLDER STYLE (NOT beret) scouts hats. 384-8743 after 6.

SCROLL SAW AND SMALL ROtotiller. 592-6456.

SQUARE DEAL BUYS
383-1221 1126 Hillside 383-1601

FRIDGES, FREEZERS BOUGHT. 384-7813. All-Temp.

WANTED SMALL RADIAL ARM drill press; 658-8089

WANTED: FOUR-POSTER BED, 382-7944.

FOR BOY OF 3½: PEDAL CAR, bicycle, or wagon. 477-6742.

RODSTROM YELLOWKNIFE shares. Phone 382-7887.

METAL LATHE WANTED. 385-8113 or 478-6742.

WANTED: WINDSHIELD FOR Austin Mini. 592-7029.

ONE SET OF MERCURY OUTboard controls. 592-1079.

WANTED TABLE SAW
478-7592

109 MISCELLANEOUS TO RENT

RENT TO OWN
NEW SEWING MACHINES
Domestic and Industrial
SAWYER SEWING CENTRES
840 Fort St. 388-6228

DISHWASHER FOR RENT, 385-3832 at Butler Brothers, 1720 Douglas St., 383-6911.

TOOL AND EQUIPMENT RENtals; Goldstream Rentals, James Bay, 385-4514.

115 SWAPS

2 ADJOINING LOTS, SAVARY Island, 1 waterfront, for late model camper van with permanently raised roof and automatic transmission. No Volkswagens. Or sell for cash. 656-2684.

1954 HILLMAN, LICENCED, INspected, good tires, battery, electric fuel pump. Needs work on transmission. $60 or trade ?. 385-1044.

SWAP 300 H AND H BROWNING for good 3030 and cash, also new 308 BSA and variable scope 384-4807.

SWAP: COST OF LABOR FOR roofing work, in exchange for household appliances, stereo or furniture. 382-1337.

1971 TOYOTA 4-DOOR STANDARD, for truck, van or ? 384-1586, 384-9922.

CUSTOM '57 FORD PICKUP 390, 4-speed, sell or swap for Camaro. 652-2776.

SWAP 5 H.P. ELGIN OUTBOARD, excellent condition for a small 2 or 3 h.p. outboard. 479-5839.

'69 VOLKSWAGEN AND $500 FOR medium size V-8 automatic. 479-6416 between 6 and 7.

SELL OR SWAP 19" PORTABLE TV and logging boots for rifle. 478-2318.

'56 HILLMAN WAGON SWAP for wood lathe or sell, 383-1436.

117 ANTIQUES

PRIVATE SALE — YE OLD Country etc. stone bottles, $10 each or 6 for $50. Victoria Botanic Bev. jugs with metal taps, $30 each, 4 for $100. Alladin table lamps, milk or clear glass or silver, $35 each, rare large size general store coffee grinder, 1875, $250; pair of over 200-year-old hand forged and riveted 12" cook pots, Circa cap, cook as new, $350 pair; old toy lead cowboys and indians, $8 each. Cast iron spittoons, $40 each. Set of old brass sleigh bells, $40. Coal oil carriage lamp, $50. No children to view please. 478-2292, 9 a.m. to 6 p.m. only.

KILSHAW'S
Buy for Cash
Appraise for all purposes
1115 Fort 384-6441

TURN-OF-THE CENTURY STYLE Enterprise kitchen range, like new condition. Bargain at $500 or offer. 477-8126.

CASH FOR ANTIQUES AND OLD things. Bygones, 1034 Fort. 383-8025

120 GARDEN SUPPLIES

Fertilizer

WHY PAY? CHICKEN MANURE, no charge. Oaks Poultry Farm, 888 Downey Road, Sidney, 656-2485.

WELL-ROTTED COW MANURE, 6 yards $25 delivered. Pendray Farms Ltd. 477-1519.

BEST OLD COW MANURE, STRAW mixture, 7 yards, $29, 4 yards $20; bag $1.25. 385-4356.

SIDNEY DUCK FARM, 656-4412 Duck manure, 60c bag, delivered.

Plowing, Rotovating and Cultivating

JACK'S TRACTOR SERVICE
Rotovate, plow, light loading and level, post holes, brush and blackberries rotary cut. 479-1586.

CENTRAL SAANICH TRACTOR
Rotovate, plow, cult, level, etc. Loader, post holes and mowing. 652-3306.

G. S. TILLING
Powerful rototiller, no job too small, access into small gate, 386-1018.

ED'S TRACTOR SERVICE. ROtovating, leveling, loader, brush and grass cut. Plowing, post hole digging. 479-2204.

DON'S TRACTOR SERVICE
Rotovate, plow, grass cutting, Loading and hauling. 477-3913

C. STARCK, ROTOVATING, brush and grass cut, post holes, etc., loading and hauling. 479-3157.

CUSTOM ROTOVATING
No jobs too small. 652-1027 after 5 p.m.

COOPER TRACTOR SERVICE
The complete service. 382-9314.

Seeds, Bulbs, Plants Trees, Shrubs

SALE
RHODODENDRONS
20% off
WILLOWDALE FARM
6447 W. Saanich Rd. 652-2863

120 GARDEN SUPPLIES

Seeds, Bulbs, Plants Trees, Shrubs

NURSERY STOCK
Complete dispersal all shrubs, rhododendrons and plants. Half price. Saturday and Sunday only, 9-6. End of Ackland Rd., off Wishart Rd. 478-2635, 477-5371.

HURRY! POLYANTHUS, 3 FOR $1.10, Delphinium, Lilies, perennials, sep. color, pampas, bamboo. Reasonable prices. 5194 Sapphire Road, telephone 658-5402.

3', 4' AND 5' RHODODENDRONS, junipers, upright evergreens. 384-5044.

Top Soil, Rocks and Fill

BEST BLACK LOAM OR SHREDded peat fertilizer mix. 7 yards, $29; 4 yards $20, bag $1.50. 385-4356.

SAND, GRAVEL SUPPLIES, used red bricks and clay fill. O.K. Trucking Co. Ltd. 386-3414.

PEAT SOIL, SHREDDED, $1 PER bag (about 70 lbs.). 598-5701.

FILL, TOP SOIL, GRAVEL SUPplies. 479-5719, 479-1582.

FERTILIZED TOP SOIL, $2 large sack. 479-5719.

125 PETS AND SUPPLIES

BLACK LAB PUPPIES, 8 weeks, from X-rayed stock with top blood lines. Also one 17-month-old black lab spayed female. Partially trained for hunting. Inquiries invited. Call 743-9739 or 743-2470.

SELLING ALL STOCK REGISTered white poodles. Tattooed, all shots, licensed, lease and collar, $75 each. $150 pair. Also puppies, $100-$150, for Tiny Tot. 656-3900.

LHASA-APSO PUPPIES, SHOW quality, adorable small shaggy shedless perfect pets. Shots, tattooed, dewormed, $150 up. Lha-dope Kennels, registered. 478-1156.

FREE TO GOOD HOME, spayed 2-year-old purebred German Shepherd. 478-8192 after 6 p.m.

OBEDIENCE CLASSES, INCLUDing puppy class. Starts September 21. Royal Oak Hall. Harlequin Club, 382-7059.

BOXERS
Top show prospect puppies. Sired by Canada's No. 1 boxer 112—936-0534.

REGISTERED BOXER PUPS. Quality champion stock. Show or pet. 13190-108 Ave., Surrey, B.C. 581-7813.

REGISTERED SAMOYED puppy, small female, 4 months, $90. Litter females ready Oct. 5. 479-6324. Terms.

MAYDON KENNELS — REGISteered poodles — adults and pups, $100. Terms, $25 monthly. 743-2493 Duncan.

REGISTERED BOXER PUPS. Quality champion stock. Show or pet. 13190-108 Ave., Surrey, B.C. 581-7813.

NORWEGIAN ELKHOUND PUPpies, 6 weeks old. Inoculated. $80 each. Terms available. Phone 746-6603 Duncan.

PEDIGREE PERSIAN KITTENS from registered parents. Cream and blue males. With shots, $60 and up. 477-4030.

PUREBRED GERMAN SHEPherd puppies for sale. Only females. Have shots. $35 each. 652-2246.

SCHIPPERKE PUPPIES, SMALL breed housepets, $75 and up. 479-1100.

MUST SELL, 9 WEEK MALE Sheltie. Loves Children and cats. $50 or best offer. 478-3662.

REGISTERED AFGHAN PUPpies, 8-12 weeks, all shots given. Good Shepherd Shelter, Mill Bay.

CAIRN TERRIERS EXCLUSIVEly. Melita Kennels, Raymond at Snelling. 479-2686.

WEST HIGHLAND TERRIER pup, purebred, registered, 8 weeks old. Phone 246-3446 Chemainus.

REGISTERED BARKLESS BASsenji pek mate pups, 9 weeks. Reasonable. Duncan 746-4241.

FLUFFY KITTENS FREE TO good home. House trained. Phone 477-3935.

FREE TO GOOD HOME, 3½-month-old kitten, 2 9-month-old calico litter sisters. Phone 386-2608.

FREE TO KINDLY HOME, MALE beagle, 4-years-old, needs room to run. 477-6148.

VEE JAYS HAS 1 DELIGHTFUL registered male miniature poodle pup, 9 weeks. 478-5445.

2 GREY TABBY KITTENS, house trained. Free to good home, 592-1431.

SHELTIE PUPPY. BEAUTIFUL little sable and white registered female, $85. 477-3971.

WE HAVE 2 ABANDONED KITtens approximately 5 weeks old. 478-7525.

FREE TO GOOD HOME, 1-YEAR-old part terrier-beagle. Well trained. 592-4555.

WANTED: FLUFFY WHITE KITten, prefer part Persian, reasonable. 652-2764.

GOOD COUNTRY HOME WANTed for spayed 4-year Lab. Good with children. 477-8994.

BLACK POODLE PUPS, 3 males, $50 each. Mother $40, 2 years old, 383-8134.

BLACK TOY POODLES, 8 weeks, one white toy at stud. 112-743-9321.

PUPS FOR SALE — LARGE mixed breed; $10 each. Phone 478-2946.

SIAMESE KITTENS, CATS, beautiful eyes, toilet sitters, registered, $20. 384-3082.

KITTENS, $5. MOTHER SIAmese-Burmese, father Siamese. 652-3069.

50 AND 10 GALLON AQUARIUMS plus all accessories and fish. 383-2388 evenings weekdays.

FOR SALE—FANCY PIGEONS. Phone 598-1488.

SPAYED IRISH SETTER, 1 year old, $50. 382-8435.

¾ PERSIAN GOLD-CREAM KITten, extra good looks. 478-2486.

GENTLE MALE TABBY CAT free to good home. 478-6840.

150 CARS FOR SALE

GARDEN CITY AUTO SALES LTD.
383-1931

2978 DOUGLAS ST.

WE PAY CASH FOR CLEAN AUTOMOBILES

1972 CADILLAC ELDORADO, FINISHED IN METALLIC BROWN WITH BEIGE INTERIOR AND VINYL ROOF. EQUIPPED WITH POWER STEERING, POWER BRAKES, POWER WINDOWS, AM-FM STEREO, AIR CONDITIONING AND ALL OTHER CADILLAC AMENITIES, A TRULY LUXURIOUS AUTOMOBILE.

1970 THUNDERBIRD 2-DOOR HARDTOP, FINISHED IN AZURE BLUE WITH CONTRASTING WHITE VINYL ROOF AND DARK BLUE INTERIOR. EQUIPPED WITH V-8, AUTOMATIC, POWER STEERING, POWER BRAKES, POWER WINDOW, AND COMFORT CONTROL AIR CONDITIONING.

1971 CHEVELLE 2-DOOR HARDTOP EQUIPPED WITH V-8, AUTOMATIC, POWER STEERING, POWER BRAKES AND AIR CONDITIONING. FINISHED IN MEDITERRANEAN BLUE WITH MATCHING INTERIOR. A JOY TO DRIVE.

1968 BUICK RIVIERA. EQUIPPED WITH POWER STEERING, POWER BRAKES, V-8, AUTOMATIC, POWER WINDOW AND TILT WHEEL, FINISHED IN MATADOR RED WITH WHITE VINYL ROOF AND INTERIOR. A DREAM TO DRIVE AND BEAUTIFUL TO OWN.

1966 BUICK RIVIERA. A REASONABLE LUXURY CAR FULLY EQUIPPED WITH AIR CONDITIONING, POWER STEERING, POWER BRAKES, V-8, AUTOMATIC, POWER WINDOWS, POWER SEAT AND TILT WHEEL. PAINTED IN BLUE WITH MATCHING BLUE BUCKET SEATS AND CONSOLE.

1968 BUICK WILDCAT 4-DOOR HARDTOP, V-8, AUTOMATIC, POWER STEERING AND POWER BRAKES PLUS ALL OTHER AMENITIES EXPECTED OF A BUICK. DRIVE THIS AUTOMOBILE TODAY.

1967 PONTIAC 2 PLUS 2 CONVERTIBLE, FINISHED IN GOLD WITH WHITE TOP AND WHITE BUCKET SEATS, EQUIPPED WITH 327 V-8, AUTOMATIC, POWER STEERING, POWER BRAKES, POWER WINDOW AND TILT WHEEL, LOOKS AND DRIVES LIKE A MUCH NEWER UNIT.

1965 CADILLAC COUPE DE VILLE, FINISHED IN ERMINE WHITE WITH MATCHING INTERIOR, EQUIPPED WITH AIR CONDITIONING, POWER STEERING, POWER BRAKES, POWER WINDOW, POWER SEAT, AUTOMATIC, V-8. DRIVE A CADILLAC TODAY.

1968 COUGAR 2-DOOR HARDTOP. FINISHED IN PALE GREEN WITH MATCHING INTERIOR AND BLACK VINYL ROOF, EQUIPPED WITH V-8, AUTOMATIC, POWER STEERING, POWER BRAKES, AND RADIO. DRIVES AND LOOKS LIKE A NEW CAR.

1966 PONTIAC GRAND PARISIENNE 2-DOOR HARDTOP. FINISHED IN PALE YELLOW WITH BLACK VINYL ROOF AND BUCKET SEATS, EQUIPPED WITH V-8, AUTOMATIC, POWER STEERING, POWER BRAKES, POWER WINDOW AND RADIO. REAR DEFOGGER. A DEPENDABLE AUTOMOBILE.

ALL CARS GOV'T TESTED FOR YOUR PROTECTION.

"WARRANTY ON ALL CARS"

"MAKE YOUR OFFER TODAY"

GARDEN CITY AUTO SALES LTD.

2978 DOUGLAS ST.
383-1931

150 CARS FOR SALE

EMPRESS
— PONTIAC — BUICK —
— GMC —

GOODWILL USED CARS

1972 FIREBIRD, V-8, AUTOMATIC TRANSMISSION, POWER STEERING, POWER BRAKES, RADIO. FINISHED IN GREEN WITH MATCHING VINYL INTERIOR $3995

1972 LE MANS 2-DOOR HARDTOP. V-8, AUTOMATIC TRANSMISSION, POWER STEERING, POWER BRAKES, RADIO. FINISHED IN YELLOW WITH BLACK VINYL TRIM $3795

1972 VENTURA II 2-DOOR SEDAN. 6 CYLINDER, AUTOMATIC TRANSMISSION, POWER STEERING, POWER BRAKES, RADIO. FINISHED IN GREEN WITH MATCHING VINYL INTERIOR $3295

1971 FIRENZA SL 4-DOOR SEAN. 4 CYLINDER, AUTOMATIC TRANSMISSION, RADIO. FINISHED IN BLUE WITH MATCHING INTERIOR $1995

WE RUN A VERY SIMPLE BUSINESS

1965 OLDSMOBILE DELTA 4-DOOR HARDTOP, V-8, AUTOMATIC TRANSMISSION, POWER STEERING, POWER BRAKES, RADIO, WHITE WITH BLUE INTERIOR $1295

1971 PINTO 2-DOOR, 4-SPEED, RADIO, FINISHED IN MUSTARD WITH BLACK INTERIOR. ONE OWNER $1895

1971 FORD ½-TON PICK-UP, V-8, AUTOMATIC TRANSMISSION, RADIO, WIDE, LONG BOX. FINISHED IN BLUE. GOOD CLEAN TRUCK $2995

1970 CHEV ¾-TON PICK-UP V-8, AUTOMATIC TRANSMISSION, POWER STEERING, POWER BRAKES, CUSTOM CAB. FULLY EQUIPPED FOR CAMPER USE. FINISHED IN GOLD. $3495

AT
— EMPRESS —
— PONTIAC BUICK —

382-7121

DRIVE IN OFF TOPAZ

2867 DOUGLAS STREET

—HORWOOD MAZDA—

YEAR END CLEARANCE

SAVE UP TO $400 ON '72 MAZDAS WHILE STOCKS LAST

72	MAZDA 1200, radio	$1895
72	MAZDA 1800 P.U.—camper	$3595
71	MAZDA 1500	$2095
71	TOYOTA 1200 S.W.	$1995
71	DATSUN 510 Sdn.	$2095
71	MAZDA pickup	$2195
71	MAZDA 616 Cpe.	$2095
71	TOYOTA 1200 Cpe.	$1895
70	AUSTIN 1300	$1695
70	MAZDA 1200 sdn.	$1395
70	TOYOTA Sprinter	$1745
70	CORTINA G.T.	$2195
70	MAZDA R100	$2195
70	MAZDA A.T., radio	$1745
69	MAZDA 1500	$1595
69	DATSUN pickup	$1395
69	VOLKSWAGEN A.T.	$1595
69	CORTINA 1600	$1495
69	MAZDA 1500 sdn.	$1595
69	VW 1600 wgn.	$2195
69	TOYOTA sprinter	$1495
69	CHEV. convert.	$2895
69	VAUXHALL Viva S.W.	$1295
68	FIREBIRD V-8, A.T.	$2595
68	VOLVO 144S, A.T.	$1995
68	FORD P.U. 4-spd., V-8.	$1895
67	ISUZU Bellet	$1195
67	VW 1500 F.B.	$1295
67	PONTIAC V-8, A.T.	$1295
67	AUSTIN Gypsy 4x4	$1895
67	MUSTANG	$1695
67	DODGE wgn., A.T.	$1695
67	ACADIAN wgn.	$1195
66	ACADIAN H.T., A.T.	$1295
66	INTERNATIONAL Pnl., 4x4	$1495
66	CHEV Caprice 4 dr.	$1595
66	FORD sdn. V-8	$895
65	BEAUMONT V-8, A.T.	$1195
65	VALIANT	$795
65	COMET H.T.	$1095

Open 'til 9 p.m.

—HORWOOD MAZDA—

385-1451

Johnson and Blanshard

1965 PONTIAC CATALINA, GOOD condition. New tires. $1025. 477-3828 after 6 p.m.

'68 CAMARO 396 4-SPEED, headers 10x15 ETs. Warranty. Newt Becker, K-Mart Automotive.

150 CARS FOR SALE

DOUGLAS
VOLKSWAGEN
PORSCHE

YOUR LARGEST VOLKSWAGEN DEALER ON THE ISLAND

PREMIUM SELECT USED CARS

1972 VOLVO 142S. Radio, tach, 4-speed, Michelin tires $3795

1971 FORD pickup and 8½ ft. camper, V-8, automatic transmission, power steering, power brakes. 17,000 miles $4695

1970 MAZDA 1800 4-door sedan, 4-speed, radio, low miles $1895

1969 MGB Roadster, radio. Immaculate $2195

1969 MUSTANG hardtop, V-8, automatic transmission, power steering, power brakes, radio, vinyl top $2795

1967 MUSTANG convertible, V-8, automatic transmission, radio $1695

1966 MUSTANG 2-door hardtop, 6 cylinder, automatic transmission, power steering, radio $1595

LARGE SELECTION OF

72 VW SUPER BEETLES

ALL COMPLETELY EQUIPPED

8,000 TO 18,000 MILES

$2295 AND $2395

BALANCE OF NEW CAR WARRANTY

LARGE SELECTION OF USED VWs, CAMPERS, VANS AND BUSES.

also

FULL LINE OF NEW WESTFALIA, CHIMO, DORPER CAMPERS. PLUS 7 AND 9-PASSENGER BUSES, WINDOW VANS, PANELS. ALL FOR IMMEDIATE DELIVERY.

Bank Finance
Up to 60 Months
On Approved Credit

3329 Douglas St.
388-5466
Open 9 'til 9

BRIAN HOLLEY FIAT
BRIAN HOLLEY FIAT
BRIAN HOLLEY FIAT
BRIAN HOLLEY FIAT
BRIAN HOLLEY FIAT
BRIAN HOLLEY FAIT
BRIAN HOLLEY FIAT
BRIAN HOLLEY FIAT
BRIAN HOLLEY FIAT
BRIAN HOLLEY FIAT
BRIAN HOLLEY FIAT
BRIAN HOLLEY FIAT
BRIAN HOLLEY FIAT
BRIAN HOLLEY FIAT
BRIAN HOLLEY FIAT

1972
VOLKSWAGEN
WESTFALIA
CAMPER

Fully equipped, including custom radio, latest bigger engine, radial tires, outside electrical connection. All in as new condition with only 10,000 highway miles.

A REAL BARGAIN

ONLY $4165

BRIAN HOLLEY FIAT
3319 Douglas at Cloverdale
Phone 384-1161

"TRUCKTOWN"

SURPLUS USED CARS

65	Pontiac Bonny epe	$1295
68	Coronet 6 auto. sdn.	$1195
66	Vauxhall Viva coach	$595
62	Corvair 4-speed cpe.	$395
62	Consul Cortina Sdn.	$395
36	Consul sedan	$95.00
67	Caddy convertible	$2995
65	Stude. V-8 sdn. (as is)	$295

TRUCKTOWN 384-1711
2525 Bridge at Bay

CHEV. IMPALA SS, 327 AUTOMATIC, engine rebuilt complete, bucket seats, needs minor engine repair. New shocks. $400 firm. 479-1944 after 5 p.m.

1960 MERCEDES 190 DIESEL, tested, reliable, economical, $600. 383-2135.

150 CARS FOR SALE

McCALLUM MOTORS
— DATSUN — VOLVO —

YATES AT COOK
386-6168

1969 FORD F100 big "6", 4-speed pickup. This truck is in exceptional condition $1995

WE PRICE OUR CARS

1970 OLDS DELTA "88" 2-door hardtop. This premium car is equipped with V-8, automatic transmission, power steering, brakes and windows, radio. Metallic gold finish. Priced to sell at $3295

1968 FIREBIRD "400", V-8, 4-speed, power steering, power brakes, radio, tachometer. Excellent condition $2495

WE INVITE COMPARISON

1971 VOLVO 4-door sedan 164, 4-speed, overdrive, buckets, radio, leather upholstery, radial ply tires, finished in metallic gold $4795

1972 CELICA. Toyota's answer to the hardtop. Only 7,000 miles. Like new $3195

ON THE SPOT FINANCING

1967 FORD BRONCO. 4-wheel drive, radio, Warne type hubs. Great hunter special $2195

WE DYNO-CHECK LATE MODELS

1970 DATSUN 1600 2-door. Silver-grey with white vinyl roof. An exceptional car $1795

ALL CARS GOV'T TESTED

1972 FORD camper special. V-8, automatic, power steering, power brakes, heavy duty. Complete with 8½' SECURITY camper. Stove, icebox, furnace, step-bumper — loaded $5795

McCALLUM MOTORS
DATSUN — VOLVO

YATES AT COOK
386-6168

AUCTION SALE
SUNDAY 1 P.M. SHARP
CAR AUCTION
65 I.H. P.U.
2 Chev P.U.s
67 Toyota
66 Vauxhall
65 Pontiac H.T.
65 Ford
64 Comet 2-door
All good condition. Furniture and miscellaneous also following car sale.
Duncan Auction Sales Ltd.
3 miles south of Duncan on Island Highway at Farmers Auction 748-1121.

1965 RAMBLER CLASSIC V-8 station wagon. Power brakes. Reclining seats. Immaculate! $1050. 656-3750 or view at 2304 Grove Crescent, Sidney.

'59 VW BEETLE, REBUILT motor and transmission, brakes need work. Call after 6, David. 383-5794.

MINT CONDITION VINTAGE model 1953 2-tone Straight Eight Pontiac. American model. $450. Phone 382-9633.

1965 VW 1500 NOTCHBACK, radio, gas heater, sunroof, new brakes, clutch, VW rebuilt motor. Immaculate. $985. 388-9874.

'59 VW WITH REBUILT 40 H.P., 65 all syncromesh trans. and radio. $375. 420 Raynor, 383-5123, Bob.

1964 THUNDERBIRD 2-DOOR hardtop, immaculate condition, all equipped, $1650 or best offer. 479-7588.

1968 CAMARO, 2-DOOR HARDtop, 350 automatic, power brakes and steering, Goodyear tires, $2300 or offers. 598-2292.

1966 VOLKSWAGEN STATION wagon. Good condition. New tires. Government inspected. Phone 592-2137 after 5.

SACRIFICE 1958 VW VAN camper. Lovely condition. Cushions, curtains, etc. Have good motor you install. $350. 658-5501.

'55 STUDEBAKER COMMANDER, 2-door sedan, V-8 standard, stick shift, near new tires, $175 or best offer. 384-9690.

'63 MERCURY METEOR HARDtop, A-1 condition. Phone Mr. J. Gough, 382-1759.

1967 FORD FALCON, GOOD FAMily car, 4-door sedan, radio, good tires, new paint. 478-6045.

1970 VAUXHALL, ONE OWNER. Must sell. Excellent buy. Leaving Canada. 592-7569.

'58 DODGE, GOOD ENGINE, tires, and body. $175 or nearest offer. 1763 Kings Road.

1970 TOYOTA COROLLA 1200, dark green, radio and snow tires, good condition $1650. 652-2556.

1967 CORTINA GT. PERFECT mechanical shape. Body like new. 388-6393 after 5:30 p.m.

STUDENT MUST SELL // 1967 Buick Le Sabre. Excellent shape. 382-9039.

1964 JAGUAR MARK 10. GOOD condition. Must sell. Being transferred. 385-5990.

1971 SILVER GRAY DATSUN, 240Z with 22,000 miles, $3,895 or best offer. 383-9823.

'68 VW STATIONWAGON, 40,000 miles, excellent shape. $1,750. 592-9015, 5-7 p.m.

'65 DODGE, GOOD CONDITION. Call 384-9586 after 4. Ask for Barry.

150 CARS FOR SALE

McCALLUM MOTORS
DATSUN — VOLVO

COLWOOD DIVISION

COLWOOD CORNERS
478-5622

1966 RAMBLER 2-door, 6-cylinder automatic, in beautiful condition $995

1969 VAUXHALL VIVA 2 door, 4-speed, big motor, 27,000 miles $1295

1969 CHEVROLET Bel Air. 4-door, 6-cylinder automatic. Very neat car $1195

1970 TOYOTA pickup with $450 canopy. Reduced to $2195

1968 PLYMOUTH 2-door hardtop. Full power $1595

1966 RAMBLER station wagon, 440 series, automatic transmission, roof rack. In very nice condition $1495

BANK RATE FINANCE

ALL CARS TESTED

McCALLUM MOTORS
DATSUN — VOLVO
COLWOOD DIVISION
478-5622

RM RM RM RM RM RM

SOMETHING SPECIAL!!!

1969 BARRACUDA 2-door hardtop. V-8, automatic, power steering, radio, etc. $2688

1969 JAVELIN SST hardtop. 6 cylinder, automatic transmission, radio, etc. $1988

PHONE: 385-8756

REG MIDGLEY MOTORS LTD.

American Motors—Jeep
736 CLOVERDALE AVE.

RM RM RM RM RM RM

WINTER TRANSPORTATION

'65	CHEV. 6, auto.	$ 488
'65	DODGE, 6, auto.	$ 588
'65	CHEVY II, stnd.	$ 688
'65	PLYMOUTH, V-8, stnd.	$ 788
'65	COMET, 6, stnd.	$ 588
'64	CHEVELLE 2-dr. Ht.	$ 788
'64	VOLKS	$ 788
'64	FALCON	$ 488
'63	FORD Futura convt.	$ 548
'62	CHRYSLER Saratoga	$ 678

Many more to choose from

"TRUCKS" FOR WINTER

'71	FORD ½-ton, V-8, 4-sp.	$2988
'71	MAZDA pickup	$1988
'70	FORD ¾-ton, 4 W.D.	$3548
'69	DODGE ½ ton, V-8	$2348
'63	VOLKS Crew cab	$ 788
'60	VOLKS pickup	$ 648

"WAGONS"

'69	PONTIAC, V-8, auto.	$1988
'68	BEAUMONT, V-8, auto.	$1788
'67	RAMBLER, 6, stand.	$1088
'64	FALCON, 6, auto.	$ 648
'63	PONTIAC, V-8, auto.	$ 478

GEM MOTOR SALES
LARGEST INDEPENDENT USED CAR LOT IN VICTORIA — AT
480 Esquimalt
385-4311

HORWOOD MOTORS
ECONO-LOT

62	CHEV. radio	$295
66	FORD V-8 custom	$895
66	CHEVROLET S.W.	$795
57	VOLKSWAGEN	$325
65	VALIANT sedan	$595
62	CHEV. S.W. AT.	$295

ANYTHING TAKEN IN IN TRADE
385-1451
825 PANDORA AVE.
(across from B.C. Hydro)

1936 FORD DE LUXE COUPE. 2-owner car, 70,000 miles, body stock, black, new chrome, glass, interior red leatherette, rug, headrests, chrome moldings, shoulder belts, custom dash, engine 354 Chrysler Hemi, new block, running gear Ford, new brakes, rubber shocks, etc. 6,000 miles since complete rebuilt. Tested to September '73. Asking $2500. All offers considered. Trades considered. Phone 592-6695.

WEEKEND SPECIALS

'64	BEAUMONT convt. A.T., radio, new tires, power top	$576
'66	BUICK	$589
'65	VALIANT A.T.	$572
'64	RAMBLER	$179
'64	FORD	$149
'60	FORD	$86
'60	PLYMOUTH	$49

PALM MOTORS LTD.
Instant "no-red-tape" credit
854 Pandora 383-5252
BUY HERE PAY HERE

SPECIAL
1969 FORD Squire wagon, full power $2750

T and T AUTO.
A better place to buy
A BETTER CAR
481 Burnside 382-5455

1969 PLYMOUTH FURY, POWER steering, excellent condition. Leaving country, must sell. $1,800. 382-3689.

'69 LINCOLN 4-DOOR, LOADED, with air, immaculate, $3,595. Will trade for smaller car. 386-8282 or 385-1591.

MOVING. 1970 MAZDA 1200 sport, excellent condition. Offers. 656-3238.

'58 PONTIAC CONVERTIBLE 348 240Z barrel. Standard. Good condition. Nearest offer to $200. 382-6017.

1964 PONTIAC. CUSTOM SPORT. 2 door hardtop. Navy blue. $700. 383-4464.

1972 CHEV VEGA STATION wagon, excellent condition. No trades. 479-5241.

150 CARS FOR SALE

CORNELL
"CHEVROLET
COUNTRY"

"PUTTING YOU FIRST KEEPS US FIRST"

BUYER BENEFITS!!

—Free exchange privilege
—2-year written warranty with every car
—Take it to your favorite mechanic
—All cars Gov't tested
—100% financing

WHAT A WAY TO GO!!!

73's NOW ON DISPLAY IN OUR SHOWROOMS

ALSO

HILLSIDE SHOPPING CENTRE

CORNELL CHEV-OLDS
3050 DOUGLAS STREET
(Opp. Mayfair)
385-5777 — 'til 9 p.m.

150 CARS FOR SALE

SUBURBAN
NORTH
ON DOUGLAS

VICTORIA'S CORTINA — CAPRI CENTRE

1972
CORTINA 2-door 2000 c.c. engine, automatic transmission
$2495

1971
COMET 2-door, 6 cylinder, automatic transmission, radio.
$2295

YOU ARE PROBABLY DRIVING YOUR DOWN PAYMENT!!

1971
TOYOTA 4-door Corona deluxe. 4 speed transmission, radio.
$2295

1970
FORD FAIRLANE, 2 door hardtop. Automatic Transmission, Radio.
$2595

FORD HAS A BETTER IDEA

SUBURBAN HAS A BETTER DEAL

CAMPERS FOR SALE OR LEASE

1972 FORD Sport custom ¾-ton complete with 11' VANGUARD camper $7595

1972 FORD custom ¾-ton with 8½' VANGUARD camper $6995

L—E—A—S—E
Short and long term on all makes.

SUBURBAN
on Douglas

Wide open till 10 p.m.
Monday to Friday
6 p.m. Sat.

386-6131

WILLE MOTORS

GEHEMINI 700 HP. HEMI	$2495
'71 CHEVY 1-ton Camper	$6795
'70 TORINO 351 4 spd.	$2795
'70 DUSTER 340 4 sp.	$2495
'69 FIREBIRD 350 Auto.	$2595
'69 SPORT SATELLITE	$2295
'68 VOLVO 142-S 4-sp.	$1895
'68 TORINO 302 4 spd.	$2295
'68 CHEV. 108 Van	$1795
'67 CYCLONE GT 390 4 spd	$1695
'66 DODGE 2-Dr. HT	$1195
'66 CHRYSLER 300 2-Dr. Ht.	$1595
'65 RENAULT 4-Dr.	$ 495
'63 FALCON Sedan Delivery	$ 695

4 CARS $75.00 to $195.00

Backed by one of the ISLAND'S LARGEST SERVICE CENTRES

3240 Douglas 382-2313

B. MADSEN MOTORS

1972 Toyota Corolla S.W.	$1995
1970 Volkswagen 9-Pass. bus	$2695
1969 Cortina	$1295
1966 Valiant, V8, auto.	$1095
1966 Pontiac Parisienne V8, auto.	$1095
1965 Jeep Wagoneer, 2-wheel drive	$1195
1964 Chevrolet, 6, auto.	$695
1961 Lincoln Continental, rebuilt	$1195
1961 Cadillac	$295

ALL CARS TESTED
B. Madsen Motors Ltd.
2691 Sooke Rd. 478-5214

LIKE NEW

'68 Cougar hardtop, 302, V-8, console, 3-speed automatic, radio, clock. De luxe wooden steering wheel, brand new fibreglass whitewalls, immaculate throughout, tested. 478-5821.

1969 PONTIAC PARISIENNE convertible, power steering, power brakes, automatic. Can be seen at 3333 Tennyson Road or phone 388-7041, 8 a.m.-5:30 p.m. Open for offers.

VALIANT, 1965, ONE OWNER, 4-door, V-8 automatic, 58,000 miles, new tires, new brakes, new exhaust system, new alternator, new battery, points, thermostat and air filter; $825. 384-0279.

'72 CUDA 340 AUTOMATIC, 4700 miles, absolutely immaculate throughout, blue on blue with white stripe, factory mags, offers. Will consider trade for mid '60 G.M. wagon. 477-5752 or 592-4331

1970 METEOR RIDEAU 500, 2-door hardtop, V-8, automatic, power steering and brakes, radio, vinyl roof. $2350. Possible bank financing with approved credit. 384-2454.

ONE OWNER

1955 FORD
2-door. No body filler, 70,000 original miles, V-8 standard, $195. 479-6938.

MUST SELL 1972 CADILLAC ELdorado hardtop, 5000 miles, one owner, Factory air, fully powered equipped. Will consider trades. 592-6820.

ONE OWNER, 1968 DODGE Dart, automatic, dark green, hardtop. Must sell this immaculate car to pay for larger vehicle. $1895 or best offer. 386-6688 or 386-3902.

1969 CHEV IMPALA 2-DOOR, bucket seats, power steering, power brakes, power windows, console, $2,400 or nearest offer. 478-7958.

ROVER 105R
The poor can's Rolls-Royce 1959 sedan, automatic with overdrive, radio, car manual, tool kit, $475. 477-2063.

150 CARS FOR SALE

DE PAPE MOTORS

REMEMBER IF YOU BUY BEFORE SEEING US YOU MAY HAVE PAID TOO MUCH

1971 CHRYSLER IMPERIAL LE BARON
This outstanding automobile is luxury at its best. Only 17,000 miles. Bronze with matching vinyl roof. Twin lounge fabric electric seats passenger reclines. All power options plus factory climate control air conditioning. AM and FM stereo radio, cassette recorder and player — also has microphone. This unit sold new over $12,000 now priced at $6995

1971 GHIA COUPE
A sleek sporty unit with radial tire and only 13,000 miles. Radio, red exterior with plush vinyl interior. $2695

1971 VOLKSWAGEN WINDOW VAN
This is a unit which we purchased locally. Real clean with low mileage. Ideal for delivery or could be converted easily to a camper unit. Red exterior. Good rubber and runs like new. $2795

1970 CHEVY NOVA
Another fine auto we are offering you — low mileage — features automatic, power steering, power brakes, radio. Rear defogger. This unit was purchased locally. $2695

1969 ROVER 2000 TC
You know the reputation they have, now come in and see this one, only 24,000 miles. Radial tires, 4-speed, bucket seats and radio. This is a real sharp 4-door sedan. $2495

1969 PLYMOUTH FURY III
A lovely maroon 4-door hardtop. Spotless throughout, has split bench front seating with centre arm rest. An excellent unit with exceptional miles, only 17,000. We have just put new rubber all around, spare tire never used. $2595

1969 DATSUN 2000 GS
Finished in bright lime green with black hardtop. Brand new soft top never been on. This you must see. 5-speed transmission, radio, radial tires with mag wheels. Best one around. $2695

1969 VOLKS SUPER BEETLE
Not a scratch on this one. Runs real well — good tires, radio. If you are looking for that car for the wife or daughter this could be the one. $1495

1967 FIREBIRD 400
Sporty type car finished in robin egg blue. A one-family owned, this car has had exceptional care and attention. Power steering, power brakes, radio, rear speaker and defroster, factory air, radial tires and spoke wheel covers. This will ring your bell. Now only $2895

1967 SUNBEAM ALPINE
Just arrived, this little gem is just that. Has been gone over completely. We have all the bills, complete history available simply ask $1395

1967 JAGUAR 420 G
Yes folks, we were lucky enough to acquire this immaculate piece of equipment and are now offering it for sale after having gone over it for any flaws. Some of the features are automatic, power steering, power brakes, radio, radial tire, all leather and wood interior, spare fuel tank, etc., etc. You must drop in and have a look, perhaps take it for a spin. $3895

1966 CHEV CAPRICE WGN.
This car is a one-owner with low mileage, white exterior with woodgrain panelling. A beautifully kept interior, power steering, power brakes, 327, V-8, automatic, radio. $1695

WE TAKE TRADES

100% ON THE SPOT "FINANCING" ON APPROVED CREDIT

DE PAPE MOTORS LTD.
847 YATES 384-8035

SPEEDWAY
VOLKSWAGEN
PORSCHE

VANCOUVER ISLAND'S LEADING VOLKSWAGEN PORSCHE DEALER

BIG SAVINGS ON OUR LIMITED SUPPLY OF VW DEMONSTRATORS

1969 DODGE Dart G.T., 2-door hardtop, V-8, automatic, power steering, power brakes, radio, bucket seats $2395

1968 MUSTANG CALIFORNIA SPECIAL 390 V-8, automatic transmission, power steering, power brakes $1995

1966 ROVER TC 2000 4-door sedan. Radial tires. A very expensive car new, priced to sell now at only $1195

FOR 19 YEARS UNDER THE REVOLVING VOLKSWAGENS

BOTH SIDES OF YATES

385-2415

1967 WAGONEER AUTO, 4 W.D. 1972 Commando auto. 4 w.d. 1969 Chev. wagon, auto. $1595
VICTORIA JEEP
HILSIDE at ROCK BAY.

1969 SPORTS ACADIAN, VINYL 2-door hardtop, V-8, floor shift, 350 engine, 38,000 miles, excellent condition, $1,950. 592-9002 after 5.

1962 AUSTIN CAMBRIDGE, automatic, 4-door, immaculate inside and out. Must be seen to be appreciated. $550. 592-3303.

1959 VAUXHALL CAR. MOTOR needs work; new muffler system. Asking $25. Phone 656-4787 after 6 p.m.

1965 FORD COUNTRY SQUIRE, V-8 engine, power steering; radio $800. Come to 357 Davida Ave. to view, ask for Albert.

150 CARS FOR SALE

ENSIGN
CHRYSLER PLYMOUTH

DOWNTOWN

YATES at COOK

—PLYMOUTH
—CHRYSLER
—FARGO
—SALES and SERVICE

SALE PRICING ON BRAND NEW 1972 CARS AND TRUCKS

1972 PLYMOUTH CRICKETS

BRAND NEW

$2191

SALE PRICE
$59 down
48 payments of $59

'71 FIRENZA 2-door, 2000 motor, radio. Stock No. 8306.
SALE PRICE $1898
No down payment
36 payments of $66

'72 CORTINA 2000 sedan, automatic, radio. Stock No. 84531.
SALE PRICE $2495
No down payment
36 payments of $87

'65 EPIC sedan.
'67 CORTINA sedan.
'68 TOYOTA Crown.
'69 CORTINA sedan.
'70 DATSUN 510.
'70 CORTINA GT.
'70 DATSUN WAGON.
'70 MAZDA wagon
'71 AUSTIN America.
'71 VW 411 sedan.
'71 PINTO
'71 TOYOTA Corolla.
'72 TOYOTA Corolla.

ENSIGN
CHRYSLER PLYMOUTH

DOWNTOWN
YATES at COOK

386-2411

Open weekdays 'til 9

CORTINA CAR CENTRE

YATES AT QUADRA

1972 PINTO 2-door, automatic, radio, 4,000 miles $2495

1968 EPIC sedan $ 895

1967 CORTINA $ 995

1969 ALFA ROMEO, immaculate, $2695

1969 DATSUN 1600 4-door. $1095

ALL SOLD WITH 7-DAY MONEY BACK GUARANTEE

$1395

(A Division of Peter Pollen Ford)

384-5555

J. C. MOTORS LTD.

'71 MAVERICK 6-standard	$2195
'70 CHEV. Impala Ht. V-8.	$2895
'70 VOLKS Beetle	$1695
'70 TOYOTA Corona, auto.	$1995
'69 SWINGER 340 At.	$2295
'69 VOLKS Beetle At.	$1595
'69 VAUXHALL Viva	$ 995
'69 MAZDA 1500 wagon	$1595
'69 OLDS 442	$2795
'68 AUSTIN 1100	$1095
'67 MG Roadster	$1595
'66 CHEV. Ht. V-8, At.	$1095
'65 ROVER 2000	$ 995
'64 T-BIRD Conv't. Immac.	$1995

837 YATES 384-0921

FAMILY WAGON
1963 RAMBLER AMBASSADOR 880 wagon, finished in gleaming Arctic white with red interior, deep pile carpeting and pulimanized seats, V-8, automatic and radio. Custom roof rack, low mileage—immaculately kept in new condition. Open to offers. 100% financing—trade welcome. Call CAREY DAVIES at 384-8174 or 385-8288.

NATIONAL MOTORS
Both sides of Yates

'64 CHEV IMPALA SS, REBUILT engine, good shape, $850. 386-9730.

'65 FORD GALAXIE 500 XL CONvertible, 592-3183.

100 MISCELLANEOUS FOR SALE

SALE SALE SALE

TORO — GILSON
Riding Power Mowers

TORO — 5 H.P. 25 in. cut
Reg. $389.95 SALE $321.95

TORO — 7 H.P. 32 in. cut
Reg. $599.95 SALE $509.95

TORO — 7 H.P. Key elec. start 32 in. cut.
Reg. $799.95 SALE $676.95

Other models on display
AT SIMILAR SAVINGS

GILSON — 5 H.P. 25 in. cut
Reg. $395.95 SALE $299.95

GILSON — 5 H.P. Rear engine.
Reg. $525.00 SALE $420.00

GILSON — 8 H.P. Rear engine 32 in. cut.
Reg. $626.00 SALE $499.95

Other models on display
AT SIMILAR SAVINGS

VICTORIA
LAWNMOWER HOSPITAL
834 Johnson 386-8338

SPECIALS
SPECIALS
JUST ARRIVED
INGLIS all weather clothes dryer. 3 heat selections, large efficient lint screen and permanent press cycle. Ask about the special child safety feature.
ONLY
$178.00

C. TAYLER
HOME APPLIANCE LTD.
707 Johnson
Sales 383-3281 Service 383-2324
In Business 22 Years
THANKS TO YOU

MEL'S MEL'S MEL'S MEL'S
BARGAINS

3 fold-down divider bamboo	$25.00
Raisin tub chair	$29.50
Steamer trunk	$ 9.50
6-pc vanity bedroom ste.	$75.00
17" Westinghouse mantle TV	$45.00
Blue car seat	$16.50

Chargex available
We also buy
MEL'S BARGAINS
823 Pandora Ave. 384-3152
Opposite B.C. Hydro
Closed Mondays 'til further notice
MEL'S MEL'S MEL'S MEL'S

XXXXXXXXXXXXXXXXXXXX

EATON'S
WAREHOUSE
STORE
749 VIEW ST.
Remember You Can
Budget Charge
Through Our
Customer's Accounts
Office, 3rd Floor

XXXXXXXXXXXXXXXXXXXX

CREST SCREEN PRINTING LTD. Phone 384-9814. 928 Cloverdale. Signs in stock now. Open House signs, 2 sizes, 36"x6", 1'x5'. Car topper or stakes supplied. House for sale signs, stakes supplied. 2' square. Private property, 2 sizes, 11"x14", 2'x2'. 1" stencils cut, same day service.

WIN A "WHITE" SEWING MACHINE FREE. Watch Channel 6 daily for the Sawyer Boat Anchor Commercial. Count the number of "White" — Elna sewing machines on the deck and send your count to Sawyer Sewing Centres Ltd., 840 Fort Street, 388-6228. Contest ends October 6, 1972.

USED SEWING MACHINES
Several reconditioned portable electrics, $19 — $45. 1 zig zag portable, $69; 1 zig zag with open arm, $89. 1 single treadle, $25. Terms $7 monthly. All 1 year guarantee. Sawyer Sewing Centre, 840 Fort, 388-6228.

PEOPLE'S TRADING POST
2510 Trans-Canada Highway
Open Sunday 1-6 p.m.
478-3933
"The post with the most"

SUMMER SALE
Canada Choice, Canada good freezer beef, sides 72c lb., hind quarter 85c lb., front quarter 61c lb. Super Low Cost Market, 899 Esquimalt Road. 382-8196, open daily 9-9.

RUGS LOOK "NEW." IT'S SO easy with RUG-MATE stain removing rug shampoo. Rent electric shampooer for $1.00, plus materials. Clark and Pattison, 760 Bay St. See our ad under Painters for other supplies.

DICKER MARTENS PAINT CO. Linseed oil, Alkyd reinforced fence and shingle stain, red, green, chocolate and white.
Reg. $4.50 gal. NOW $3.75 gal.
Factory to you 616 Herald St.

SINGLE HEADBOARD, 4' spring and mattress, filing cabinet, TV, foot stool, cabinet radio, window screens, ironing board, wall lamp, waffle iron, drapes, slip covers, 383-9012.

REBUILT POWER MOWERS
FALL CLEARANCE
"60" MACHINES in stock
priced from $42.00
VIC. LAWNMOWER HOSPITAL
834 Johnson 386-8338

TYPEWRITER RENTAL
Sept. Student's Special $18.
3 months rental for the price of 2, with the presentation of this ad to
CITY OFFICE EQUIPMENT LTD.
826 Yates 386-8396

USED RIDING ROTARY MOWER Reel mower, CJ5 Jeep hardtops, John Deere 7 H.P. riding mower and leaf sweepers at fall prices.
VICTORIA JEEP
HILLSIDE at ROCK BAY

NEW, USED OFFICE MACHINES AND Cash Registers — Desktop Sales
939 Johnson 383-3713

LADIES DINNER RING, SINGLE stone. Approximately 1-3 carat. Diamond set in white gold. 383-3180.

TYPE 'N WRITE SHOP
Used typewriters and adders bought and sold.
744 Johnson 385-3112

WILLIAMS QUALITY MEATS
Red Brand Sides $149.95 ea.
795 Fort St. 384-1613

THOR WRINGER WASHER, $20; wheelbarrow, $6; fireplace grate, $4; 385-8907.

CLOTHING, GIRLS SIZE 10; mens medium. 1022 Southgate, Saturday afternoon.

EXPENSIVE BRITISH INDIA rug, 9'x12'. Like new, Reasonable. 384-4769.

WORLD BOOK ENCYCLOPEDIA, Britannica Junior encyclopedia; 1965 Morris 1100. Offers. 477-6197.

MOVING, HOUSEHOLD GOODS. All bids considered. 600 Kildew Road. 478-7904.

GENDRON STROLL-R-CRIB baby carriage in good condition. Navy blue, $35. 479-7637.

ELECTRIC STOVE AND fridge, both $75. 6844 East Saanich Rd.

OIL HEATER WITH STAND AND ½ barrel of oil. 385-0869.

AS NEW — BUFFET AND hutch. $135. Phone 388-7672.

5" CONTINUOUS GUTTERS, ENamelled. B.C. Aluminum. 479-3232.

AUTOMATIC WASHING MAchine for sale. 477-6898.

100 MISCELLANEOUS FOR SALE

SIMPSONS-SEARS
INSTALLS
QUALITY CARPETS
Pick your price, pick your colour and Simpsons-Sears will have your beautiful new carpet PROFESSIONALLY installed in your home.
CHARGE IT!!
PHONE 388-9111
NO OBLIGATION
SHOP at HOME Service

THE TRADERS
WAREHOUSE
Warehouse Open 'Til 5 p.m.
715 FINLAYSON 388-6264

MEN'S SUITS
New Fall Arrivals
Sizes 36-50
$59.50
LES PALMER LTD.
714 View 382-2825

LIMITED SPECIAL
HYPALON, 75 gallons left in grey and beige.
Now $5.95 a gallon.
at
SIDNEY PAINT SUPPLY
9756 3rd St.
COLWOOD PAINT POT
478-5525

CARTOP CARRIER, COMPLETE with box for Toyota or similar; 30-cup electric percolator; 3 older type doors, complete with hardware; 19" Zenith TV not working, picture tube O.K.; 30x60 wall mirror, like new; crystal chandelier 18"x12". 383-2304.

MOVING — 3 BEDS; NEW mattress; radio record player; trindle sewing machine; utility table; vegetable juicer; crocks; rugs, 10x12 and 8x9; bathroom carpet 5x6; hall runner; desk; bookcase; table lamps; typewriter. 388-5257.

YOU'D BETTER BELIEVE IT! Winter is coming! Make those plastic storm windows now, then enjoy comfort, warmth, and lower fuel bills when the cold winds blow! Industrial Plastics Ltd., 2105 Douglas. 386-1477.

HARVEY'S MEATS
2709 Quadra 383-2031

Red Brand rump roasts	$1.39 lb.
Top round roasts	$1.39 lb.
Baron of beef	$1.49 lb.
Red Brand hinds (150 lbs)	85c lb.
Sliced side bacon	79c lb.

FREEZER ORDER SAVINGS
Red or blue brand beef—side 72c, hinds 85c, front 61c; cut wrapped, quick frozen and delivered. Easy terms to suit you. Open Sundays.
JIM'S LOW COST
284 Belmont Road 478-3424

6-YEAR CRIB, SOME BEDDING, $20; stroller with canopy and basket, $10; Crane washtubs in stand, steel with porcelain coating, hookup pipe included, excellent condition, $35. 592-0174.

"SAVE $100"
We have a Gilson de luxe 24" RIDER MOWER 5 H.P. Reg. $399.50, on a very special $299.50.
BUCKERFIELD'S 506 Pandora Ave., 384-7181.

WATERPROOF
CANVAS TARPAULINS
Priced from $5.95 for size 5' x 7'.
IDEAL FOR CAMPING.
VICTORIA TENT AND AWNING
831 Fisgard St. 382-5215

FREEZER, SMALL CLOTHES dryer, miscellaneous tools, almost new gas clothes dryer, table and 4 chairs, 2 deck chairs and miscellaneous. 656-4791, 8520 Lochside Drive.

THE ROCKHOUND SHOP
—850 Tolmie, 388-5341—
(Closed Mon., open Fri. to 9 p.m.)
We stock White's Metal Detectors including the Amphibian model for DIVERS

RECONDITIONED 3½x7. SLATE TOP pool table, complete with accessories. Installed, $600. 382-0944.

CHAIN SAW SALES
Repairs — Sharpening
LOMBARD 16", special $149
McCULLOCH 12", special $129
VIC. LAWNMOWER HOSPITAL
834 Johnson 386-8338

WAREHOUSE PRICES
On brand new furniture, appliances, TV's-stereos, chesterfields, area carpets and good used tradeins. Happy Harry's, 385-4146.

TIMELY FREEZER "SPECIAL"
18 cu. ft. Admiral $209 at
BUTLER BROTHERS
1720 Douglas 383-6911
(ACROSS FROM THE BAY)

IDEAL FOR CHRISTMAS. 12-inch Philco black and white portable. New 10-speed Sekine, offers. 382-7771.

HANDMADE WOODEN TOYS furniture, play equipment, children's clothing, stained glass, handicrafts. 382-2312 or 382-1602.

2 SNOW TIRES 685X15, LIKE new, $35. Winegard antenna, all channels, 20' $25; 30" range $25. 479-3186.

GIRL'S CLOTHING, 10-12 YEARS, jackets, coats, etc. Mustang style bicycles, one girl's and one boy's. Phone 384-0460.

MCCLARY EASY STOVE AND fridge, avocado green, 6 months old; Westinghouse dryer, white. 642-5531, after 7, 642-3241.

RED WINE INDOOR-OUTDOOR carpet, 9x12, matching runner. Record player Fleetwood hi-fi. Radio, Ocean Master. 383-3816.

HOUSEHOLD FURNISHINGS, kitchen utensils, books, records, mens skiis, poles, boots 10. 867 Craigflower, Saturday.

LO-COST
Lawnmower repairs, reconditioned lawnmowers, reasonable. Free pickup and delivery. 31 Regina, 384-9079.

A.B.C. ELECTRIC — 382-7221
New and rebuilt appliances. Vacuum cleaners, polishers, etc. One-year warranty. Good selection. Reasonable prices. 831 Yates.

AUTOMATIC TELEPHONE ANSwering machine, 24-hour operation. Rent to own, $10.88 month. R. and T. Business Systems, 384-0143.

RABBITS FUR COAT, SIZE 9-10, $100. Purple suede skirt and vest size 18, $45. 45 gallon fish aquarium, $40. 386-2541.

HALF H.P. ELECTRIC MOTOR, complete with water pump, pressure gauge and 25-gallon tank. Best offer. 652-2808.

PRICE'S KEY SHOP
Safes, Locks, Keys
847 Fort 384-6221

CLEARING OUT, ODD KITCHEN and bathroom cabinets.
Modern Woodworkers, 382-9014

ENCYCLOPEDIA BRITANNICA, new edition, as new; best offer. 477-6197.

GIRL'S HUSTLER MUSTANG bike, banana seat. Violin. Lady's wig. 383-8544.

OUTDOOR INCINERATOR BARrels, ready to use, $4.50. Free delivery. 383-1326.

28 H.P. AIR COOLED MOTOR — for boat, generator, etc. $225. 384-9624.

FACIT HAND OPERATED CALculator, model CM2-16. Like new, $100. Phone 746-5004 evenings.

ANTIQUE ERARD PIANO, Trade on modern piano or best offer. Duncan 746-4500 evenings.

GREY WOOL HARD TWIST CARpet, 9x27 ft. with underlay. 383-8617.

2 BABY BACK PACKS; STROLLer; baby lounge; child's pool. 383-5264.

CHINESE CARPET, RICH DEEP blue, approximately 9x9, $135. 598-3184.

OIL RANGE, $25; COLEMAN heater; electric dryer. 478-1017 after 4.

2-YEAR-OLD WESTINGHOUSE washing machine, excellent condition. $150. 383-2735.

100 MISCELLANEOUS FOR SALE

WAREHOUSE BARGAINS
Like you have never seen before
USED
Top of the line FRIGIDAIRE 30" range — French doors, excellent condition $49.95

4'6" mattress — clean and in good condition $9.95

4'6" box spring, good condition $9.95

NEW
4'6" GRANGE box spring, slightly shop worn $14.95

3'3" GRANGE box spring, slightly shop worn $14.95

19" FLEETWOOD color TV, slight scratch on cabinet, mod. 19C93 $419.95

19" HITACHI 100% solid state consolette color TV, fully guaranteed. SAVE $100.

25" ZENITH color TV console, reduced to clear $769.95

1 only 13 cu. ft. de luxe frost free McClary refrig. with butter conditioner — 2 porcelain crispers, porcelain meat keeper, adjustable glide-out shelves — freight damage at back end, fully guaranteed. SAVE $75.

Odd kitchen chairs, good selection $3.95 ea.

MAIS FURNITURE
1821 Cook St.
385-2435

UNDER THE YELLOW SIGN
USED SELECTION
Beige 4-seater chester., only $ 59.95
Blue and gold swivel rocker $ 39.95
Read leather armchair $ 39.95
Vanity $ 29.95
3-pc. dinette $ 39.95
4'6" mahogany bed $ 39.95
White nite table $ 9.95
NEW SELECTION
Love seats, floral or plain gold $ 99.88
3-pc. sectional, cover green-gold $499.00
48" wal. finish Credenza $ 51.95
Davenport and rocker, cover: black or brown $189.95
Striped Colonial daveno. $ 95.00
Hoover upright cleaner $ 99.95

Browse Around Our
Large Selection
Free Delivery
BARGAIN ANNEX
753 VIEW ST.
Division of
Standard Furniture
382-5111

BARGAIN DAY IN THE country, treasures and trinkets. Aquariums, soccer boots, bicycles, children's clothes, dog house. Electrical appliances. Furniture, games, hard hats and hip waders, iron, jolly jumper, knick knacks, lamps and luggage. Novelties. Oh, Oh, painting and pumpkins, racquets and records, saddle and skiis, tent and table, wigs and walker. Saturday, Sept. 23, 10 a.m.-4 p.m. 1459 Mt. Newton X Rd.

MAHOGANY DININGROOM suite, twin bedroom suite, lamps, occasional chair, coffee table, TV, vacuum, polisher, kitchen utensils. 592-9679.

HOUSEHOLD FURNITURE AND miscellaneous. Must be sold by Sat. Offers. Phone 385-4924 or 3621 Quadra.

HOOVER WASH AND DRY, LIKE new, portable. Hudson Seal coat and Brown fur coat, size 14. 383-0632.

ROYAL COPENHAGEN CHRISTmas plates; Beautyrest bed; king size bedspread, men's new clothing. 382-7568.

MOVING TO APARTMENT
Drapes, rugs, chesterfield and other items. Please phone for details. 383-1911.

UTILITY TRAILER, 2' BY 6', $65. Two snow tires, sizes 735 by 14, price $10. 477-4262.

COMBINATION ELECTRIC range and oil heater, hot water tank and element. 658-8740.

VIKING DE LUXE, AUTOMATIC washer, 3-years old. Excellent condition. $130. 479-3325.

LIKE NEW 30" RANGE $135; fridge $125; 21" Colour Console T.V. $165. 477-6681.

12" BEAVER BAND SAW, COMplete with motor, $225. Copper range boiler. 478-3872.

SONY STEREO CASSETTE RECorder with twin speakers, $150. Phone 388-4065.

PADDED BAR AND STOOLS; swag lamp; sabre saw; ¼" drill. 385-0046.

METAL SHED WITH FLOOR. Wood wardrobe. Fireplace set. 386-7187.

ZENITH CONSOLE STEREO, $100, 30" gas range, $10, dresser $20, 388-6735.

9 X 12 LIGHT OLIVE GREEN heavy pile carpet, excellent condition. 386-1285.

TYPEWRITER; FLOOR POLISHer; stereo record player; vacuum cleaner etc. 477-8994.

AUTOMATIC WASHER, WORKing condition, $20. Monkey bars $15. 478-5205.

1500 SQ. FT. OF WHITE METAL wall cladding. Various sizes. $175. 652-1186.

SLATE POOL TABLE AND accessories, $700. Shuffle board, $325. Patio furniture. 385-6681.

ELMA AUTOMATIC SEWING MAchine, $165. 23" console TV, $150. 479-1791.

PREHUNG INTERIOR AND EXterior doors, bifold doors. Phone anytime. 386-0286.

ADIDAS ARGENTINE SOCCER boots, size 7, very good condition. $5. 592-1535.

WHITE BRITISH INDIA RUG. 12x15; phone 478-1040.

SANDBLASTER, $85.
Phone 383-7859.

11X13 GOLD NYLON CARPET, like new, $85. 384-3873.

17" ATCO MOWER FOR SALE, $55. 652-3107.

HOCKEY EQUIPMENT, AGED 10-14, 384-6746.

STROMBECKER SLOT CAR SET, 34 running feet, $35. 479-3004.

ATCO POWER MOWER, $70, 12-ft, runabout, $50. 383-0539.

2-WHEEL HORSE CART, EXCELlent condition. 658-5183.

2 SCOUT AND 1 GIRL GUIDE uniform. 388-4966 after 5 p.m.

100 MISCELLANEOUS FOR SALE

CHECK OUR PRICES
Before you buy, 2-pce. chesterfield suites $95.00 to $379.00, swivel rocker $119.00, de luxe recliners $159.00, love seat $99.00 hide-a-bed $179.00, Duncan Phyfe drop leaf table and 4 chairs $188.00, large table with 6 chairs $262.50, 9-pce. solid rock maple dining suite $529.00, china cabinets $49.00 to $179.00, buffets $56.50 to $159.00, gate leg table $49.00, console dining table $119.00, set of 6 lyre back chairs $148.50, bedroom suite complete with new mattress and box spring $218.00, twin bedroom suite complete $279.00, bunk beds $129.00, complete $279.00, bunk beds $129.00, wardrobe $65.00, chests of drawers $21.95 to $69.00, 5-pce. kitchen suites $27.50 to $79.00, 7-pce. kitchen suites $65.00 to $119.00, TVs $39.00 to $99.00, stereo $95.00.
PANDORA FURNITURE LTD.
New and Used Furniture
1050 Pandora Ave.
383-6319

SELLING OUT HIGHLANDER MEN'S WEAR "ARROW", "HICKOK" AND "CURRIE'S" DRESS SHIRTS.
Long sleeves, new collar styles and colors. Values to $10.00—Liquidated at $5.99. Values to $13.00—Liquidated at $7.99.
SPENCER'S STORES LTD.
1110 Gov't St. "Downtown"

GOOD USED BUYS
Oak china cabinets, $78; $89, $95 and $145. Cedar chests, $42.50, $52 and $59. 8-piece old dining room suite, $295. 12 cu. ft. double door Gibson frost free fridge, $178. Old model fridge (Frigidaire), $42. Viking wringer washer with pump, $39.50. Coal and wood stove (White enamel), $92.
HUB FURNITURE
715 Johnson 384-6425

BASEMENT SALE
Dressing table; chest of drawers; bird cage and stand; Pioneer chain saw with extra chain; CCM Flyer racing bike in parts; ¼ hp. motor; rifle chest, holds 2 rifles; pick axe; shake knife; 3 burner gas plate; and other items. 592-2150 or call 1737 Lee Ave.

SINGER FEATHERWEIGHT portable sewing machine, $25. Viking wringer washer, good condition, $25. Kenmore automatic washer, needs repairs, $5. Hoover spin-dry, good condition, $75. Stroller, $5. Buggy, $15. 656-4471.

2-YEAR-OLD SPEED QUEEN washer and spinner, $125 or best offer; 1-year-old Viking oil space heater, new $164.95, selling for $100. Both excellent condition. Also older space heater, good for garage. $10. 478-4286.

ROYAL OAK HOBBIES
Royal Oak Shopping Centre
HUNDREDS OF CRAFT BOOKS
Open Sundays 1 to 5
479-7814

2 SPACE HEATERS; 4 TANKS and 2 double stands; 13" snow tires. 14" snow and regular tires. 63 — 4 cylinder Comet or Falcon engine and trans. Offers. 384-6896.

DOUBLE METAL LAUNDRY tub, $20. Baby buggy, $20. Girls skates, sizes 12 and 13, $3 each. All good condition. 478-4943.

2 BLACK WOOL FLEECES AND 1 white; New Hampshire cockerel. New Hampshire pullets; black Hamburg Cockerel. 642-3230.

BASEMENT SALE, 735 AND 736 Snowdrop Ave. Sat. Sept 23, 11 a.m. — ? Everything from treasures to trash. 12½' boat.

40" FRIDGEDAIRE STOVE, small fridge suitable for cabin; electric guitar and amp. All top condition. 477-1708.

GARAGE SALE — TOOLS, lawn roller, collection records, antique fireplace tile, etc. Sept. 23rd, 191 Milburn.

LADY'S BAUER CLUB SPECIAL skates, size 6½. Girl's Daoust skates, size 12. Boy's Daoust skates, size 13. 478-5455.

AUTOMATIC WASHER, $75; bear rug, $30; kitchen suite, $35; aquarium; '68 Valiant Signet. 384-3239.

CHAIN LINK FENCING, FREE estimates. D.D.P. Enterprise, 385-1512.

GIRL'S COAT, TEENAGE, NEARly new, Girl's tweed riding jacket. 477-6357.

BATHINETTE, $15; JOLLY Jumper, $4; baby walker, $2. 2355 Millstream Rd.

BASEMENT WALLS WET?
Get Thoroseal. 384-1914
DAVE TAYLOR DEC. CENTRE

G.E. FLOOR POLISHER; HAIR dryer; living room furniture, suitable for a rec room. 382-4156.

OAK WASHSTAND. $75. IMPERIal red maple hutch. Offers. 385-0968.

CRIB AND POSTUREPEDIC mattress, $30; carriage, $35. Like new. 477-5502.

WINEGARD ANTENNA WITH rotary attachment, complete $50. 478-5636.

2 PORTABLE BASEBOARD heaters, 48" 1500 w, nearly new, $20 each firm. 478-5884.

MISCELLANEOUS ITEMS.
598-1617

ONE PAIR OF LINED GOLD drapes, 72"x88". 384-4273.

WOODS TENT TRAILER, sleeps 4, must sell. 386-3739.

INGLIS DRYER, $40 OR BEST offer. 656-4362.

LADIES' ENGLISH WOOL COAT, 16-18, worn twice, offers. 384-8566.

POLAR BEAR RUG, 10X9', FULL head mount. Offers. 385-5435.

SUPER HOT WATER TANK FOR sale. 3000 watt, $50. 592-4090.

103 MISCELLANEOUS WANTED

THE GOOD SHEPHERD Friendship Centre at 2455 Beacon Ave., Sidney has opened a special store for small furniture and household supplies. Gifts of used furniture, pots and pans, crockery, etc. will be gratefully accepted. Deliver at above address or at Good Shepherd Shelter at Mill Bay, or for pickup telephone 656-4351 or 743-5569. All proceeds for animal welfare work.

MONEY IN A HURRY
CASH LOANS on tools, guns, musical instruments, cameras and sporting goods. We BUY WEAPONS, INSTRUMENTS, etc., for READY CASH.
BILL SCOTT'S
UNIVERSAL PAWNBROKING
AND AUCTION CENTRE
584 JOHNSON 383-9512
Formerly BJ Trading, 617 Johnson

SIDNEY BARGAIN HOUSE
We pay top prices for goods of all descriptions, from a handful to a house full. Furniture, tools, appliances, glassware, dishes, etc. Our specialty is antiques. 2373 Beacon Ave., Sidney, 656-3621.

KILSHAW'S
AUCTIONEERS
Buy — Sell — Appraise
1115 Fort 384-6441

FAMILY TRADING LTD.
Cash for furniture, tools, appliances, guns, etc.
731 Goldstream 478-5631
Mon. - Fri. 9 a.m. - 6 p.m.
Sun. 1 - 5 p.m.

THE SALVATION ARMY
Needs your re-useable clothing, furniture and household goods. "Help us to help others." Family Thrift Stores, Victoria, Sidney and Langford. For pickup 386-3295.

LUNDS
AUCTIONEERS
APPRAISE AND BUY FOR CASH
926 Fort 386-3308

WE PAY CASH
For good tools, cameras, instruments, luggage, antiques etc.
ISLAND TRADING, 1717 Gov't.
384-5354.

WANTED: INDIAN BASKETS, masks, argillite carvings, rattles, blankets, bracelets, beads, etc. Also paintings of Indians. Bygones, 1034 Fort. 383-8025.

WANTED — MAHOGANY ROSE pattern in Northumbria Sterling Silver, needed to complete the set. Phone 382-6001 after 6 p.m.

103 MISCELLANEOUS WANTED

IMMEDIATE CASH
Dispose of your good used furniture, chesterfields, hide-a-beds, appliances, TVs and stereos. Call BETTER-BUY, 385-4345.

WANTED: VINYL REPAIR KIT or liquid vinyl, or information on any suppliers available. 385-5475, 385-8288.

VALVE AND SEAT GRINDING machine wanted. Cash paid up to $400 for equipment depending upon quality. 478-5034.

WANTED: ENCYCLOPEDIA BRItannica, reasonable. Boy's bike, good condition. Phone after 3 p.m., 477-6197.

NICE CHESTERFIELD TO COMplement moss green carpet. 477-2141.

WANTED: PLAYER PIANO, NOT necessarily working; also brass bed. 479-2798.

A FORK LIFT WANTED TO buy or lease, 6,000 lbs. approximately. 656-3058.

WANTED: SMALL CLEAN, SEParator for own use. New or used. 478-3817.

WANTED — TO BUY: SHEET metal brake, shear and roll. 656-3058.

GOOD BOOKS ALWAYS BOUGHT
HAUNTED BOOKSHOP
845 Fort 382-1424

ANY OLD JEWELLERY, RINGS, old gold, watches, small boxes, etc. Bygone's, 1034 Fort, 383-8025.

DEER SKINS AND ANY HIDES bought. 3062 West Saanich Rd. 479-3021.

SPOT CASH
For good furniture-appliances
ROYAL FURNITURE 388-9021

WANTED TO BUY CHINA, glass, ornaments, kitchenware etc. Phone 388-5276 or 382-8590.

WANTED: SEWING MACHINE, zig-zag—blindhemming, in good condition. 479-2378.

AUTOMATIC FRIDGE; 4X6' rug; hostess chair; single bedspread. 592-1179 evenings.

WANTED: APPROXIMATELY 10-ton punch press. Also used die sets. 386-6975.

WE BUY YOUR FURNITURE, household goods, pictures, tools, etc. Best cash prices. 386-0462.

NEED JOINTER PLANER, ORBItal sander, drill press, woodworking tools, 382-3994.

WANTED: 2 OLDER STYLE (NOT beret) scouts hats. 384-8743 after 6.

SCROLL SAW AND SMALL ROtotiller. 592-6456.

SQUARE DEAL BUYS
383-1221 1126 Hillside 383-1601

FRIDGES, FREEZERS BOUGHT. 384-7813. All-Temp.

WANTED SMALL RADIAL ARM drill press; 658-8089

WANTED: FOUR-POSTER BED, 382-7944.

FOR BOY OF 3½: PEDAL CAR, bicycle, or wagon. 477-6742.

RODSTROM YELLOWKNIFE shares. Phone 382-7887.

METAL LATHE WANTED. 385-8113 or 478-6742.

WANTED: WINDSHIELD FOR Austin Mini. 592-7029.

ONE SET OF MERCURY OUTboard controls. 592-1079.

WANTED TABLE SAW
478-7592

109 MISCELLANEOUS TO RENT

RENT TO OWN
NEW SEWING MACHINES
Domestic and Industrial
SAWYER SEWING CENTRES
840 Fort St. 388-6228

DISHWASHER FOR RENT, 385-3832 at Butler Brothers, 1720 Douglas St., 383-6911.

TOOL AND EQUIPMENT RENtals; Goldstream Rentals, James Bay. 385-4514.

115 SWAPS

2 ADJOINING LOTS, SAVARY Island, 1 waterfront, for late model camper van with permanently raised roof and automatic transmission. No Volkswagens. Or sell for cash. 656-2684.

1954 HILLMAN, LICENCED, INspected, good tires, battery, electric fuel pump. Needs work on transmission. $60 or trade ?. 385-1044.

SWAP 300 H AND H BROWNING for good 3030 and cash, also new 308 BSA and variable scope 384-4807.

SWAP: COST OF LABOR FOR roofing work, in exchange for household appliances, stereo or furniture. 382-1337.

1971 TOYOTA 4-DOOR STANDARD, for truck, van or ? 384-1586, 384-9922.

CUSTOM '57 FORD PICKUP 390, 4-speed, sell or swap for Camaro. 652-2776.

SWAP 5 H.P. ELGIN OUTBOARD, excellent condition for a small 2 or 3 h.p. outboard. 479-5839.

'69 VOLKSWAGEN AND $300 FOR medium size V-8 automatic. 479-6416 between 6 and 7.

SELL OR SWAP 19" PORTABLE TV and logging boots for rifle. 478-2318.

'56 HILLMAN WAGON SWAP for wood lathe or sell, 383-1436.

117 ANTIQUES

PRIVATE SALE — YE OLD Country etc. store bottles, $10 each or 6 for $50. Victoria Botanic Bev. jugs with metal taps, $30 each, 4 for $100. Alladin table lamps, milk or clear glass or silver, $35 each, rare large size general store coffee grinder, 1875, $250; pair of over 200-year-old hand forged and riveted 12" cook pots, Circa cap, cook as new, $350 pair; old toy lead cowboys and indians, $8 each. Cast iron spittoons, $40 each. Set of old brass sleigh bells, $40. Coal oil carriage lamp, $30. No children to view please. 478-2292, 9 a.m. to 6 p.m. only.

KILSHAW'S
Buy for Cash
Appraise for all purposes
1115 Fort 384-6441

TURN-OF-THE CENTURY STYLE Enterprise kitchen range, like new condition. Bargain at $300 or offer. 477-8126.

CASH FOR ANTIQUES AND OLD things. Bygones, 1034 Fort. 383-8025

120 GARDEN SUPPLIES

Fertilizer

WHY PAY? CHICKEN MANURE, no charge. Oaks Poultry Farm, 888 Downey Road, Sidney, 656-2485.

WELL-ROTTED COW MANURE, 6 yards $25 delivered. Pendray Farms Ltd. 477-1519.

BEST OLD COW MANURE, STRAW mixture, 7 yards, $29, 4 yards $20; bag $1.25. 385-4356.

SIDNEY DUCK FARM, 656-4412 Duck manure, 60c bag, delivered.

Plowing, Rotovating and Cultivating

JACK'S TRACTOR SERVICE
Rotovate, plow, light loading and level, post holes, brush and blackberries rotary cut. 479-1586.

CENTRAL SAANICH TRACTOR
Rotovate, plow, cult, level, etc. Loader, post holes and mowing. 652-3306.

G. S. TILLING
Powerful rototiller, no job too small, access info small gate, 386-1018.

ED'S TRACTOR SERVICE. ROtovating, leveling, loader, brush and grass cut. Plowing, post hole digging. 479-2204.

DON'S TRACTOR SERVICE
Rotovate, plow, grass cutting, Loading and hauling. 477-3913

C. STARCK, ROTOVATING, brush and grass cut, post holes, etc., loading and hauling. 479-3157.

CUSTOM ROTOVATING
No jobs too small. 652-1027 after 5 p.m.

COOPER TRACTOR SERVICE
The complete service. 382-9316.

Seeds, Bulbs, Plants Trees, Shrubs

SALE
RHODODENDRONS
20% off
WILLOWDALE FARM
6447 W. Saanich Rd. 652-2863

120 GARDEN SUPPLIES

Seeds, Bulbs, Plants Trees, Shrubs

NURSERY STOCK
Complete dispersal all shrubs, rhododendrons and plants. Half price. Saturday and Sunday only, 9-6. End of Ackland Rd., off Wishart Rd. 478-2635, 477-8371.

HURRY! POLYANTHUS, 3 FOR $1.10, Delphinium, Lilies, perennials, sep. color, pampas, bamboo. Reasonable prices. 5194 Sapphire Road, telephone 658-5402.

3', 4' AND 5' RHODODENDRONS, junipers, upright evergreens. 384-5044.

Top Soil, Rocks and Fill

BEST BLACK LOAM OR SHREDded peat fertilizer mix. 7 yards, $29; 4 yards $20, bag $1.50. 385-4356.

SAND, GRAVEL SUPPLIES, used red bricks and clay fill. O.K. Trucking Co. Ltd. 386-3414.

PEAT SOIL, SHREDDED, $1 PER bag (about 70 lbs.). 598-5701.

FILL, TOP SOIL, GRAVEL SUPplies. 479-5719, 479-1582.

FERTILIZED TOP SOIL, $2 large sack. 479-5719.

125 PETS AND SUPPLIES

BLACK LAB PUPPIES, 8 weeks, from X-rayed stock with top blood lines. Also one 17-month-old black lab spayed female. Partially trained for hunting. Inquiries invited. Call 743-9739 or 743-2470.

SELLING ALL STOCK REGISTered white poodles. Tattooed, all shots, licensed, lease and collar, $75 each. $150 pair. Also puppies, $100-$150, for Tiny Tot, 656-3900.

LHASA-APSO PUPPIES, SHOW quality, adorable small shaggy shedless perfect pets. Shots, tattooed, dewormed, $150 up. Lha-dope Kennels, registered. 478-1156.

FREE TO GOOD HOME, spayed 2-year-old purebred German Shepherd. 478-8192 after 6 p.m.

OBEDIENCE CLASSES, INCLUDing puppy class. Starts September 21. Royal Oak Hall. Harlequin Club, 382-7059.

BOXERS
Top show prospect puppies. Sired by Canada's No. 1 boxer 112—936-0534.

REGISTERED BOXER PUPS. Quality champion stock. Show or pet. 13190-108 Ave., Surrey, B.C. 581-7813.

REGISTERED SAMOYED puppy, small female, 4 months, $90. Litter females ready Oct. 5. 479-6524. Terms.

MAYDON KENNELS — REGISTered poodles — adults and pups, $100. Terms, $25 monthly. 743-2493 Duncan.

REGISTERED BOXER PUPS. Quality champion stock. Show or pet. 13190-108 Ave., Surrey, B.C. 581-7813.

NORWEGIAN ELKHOUND PUPplies, 6 weeks old. Inoculated. $80 each. Terms available. Phone 746-6603 Duncan.

PEDIGREE PERSIAN KITTENS from registered parents. Cream and blue males. With shots, $60 and up. 477-4030.

PUREBRED GERMAN SHEPherd puppies for sale. Only females. Have shots. $35 each. 652-2246.

SCHIPPERKE PUPPIES, SMALL breed housepets, $75 and up. 479-1100.

MUST SELL, 9 WEEK MALE Sheltie. Loves Children and cats. $30 or best offer. 478-3662.

REGISTERED AFGHAN PUPpies, 8-12 weeks, all shots given. Good Shepherd Shelter, Mill Bay.

CAIRN TERRIERS EXCLUSIVEly. Melita Kennels, Raymond at Snelling. 479-2686.

WEST HIGHLAND TERRIER pup, purebred, registered, 8 weeks old. Phone 246-3446 Chemainus.

REGISTERED BARKLESS BASsenji pet male pups, 9 weeks. Reasonable. Duncan 746-4241.

FLUFFY KITTENS FREE TO good home. House trained. Phone 477-3935.

FREE TO GOOD HOME, 3½-month-old kitten, 2 9-month-old calico litter sisters. Phone 386-2608.

FREE TO KINDLY HOME, MALE beagle, 4-years-old, needs room to run. 477-6148.

VEE JAYS HAS 1 DELIGHTFUL registered male miniature poodle pup, 9 weeks. 478-5445.

2 GREY TABBY KITTENS, house trained. Free to good home, 592-1431.

SHELTIE PUPPY, BEAUTIFUL little sable and white registered female, $85. 477-3971.

WE HAVE 2 ABANDONED KITtens approximately 5 weeks old. 478-7525.

FREE TO GOOD HOME, 1-YEAR-old part terrier-beagle. Well trained. 592-4555.

WANTED: FLUFFY WHITE KITten, prefer part Persian, reasonable. 652-2764.

GOOD COUNTRY HOME WANTed for spayed 4-year Lab. Good with children. 477-8994.

BLACK POODLE PUPS, 3 males, $50 each. Mother $40, 2 years old, 383-8134.

BLACK TOY POODLES, 8 weeks, one white toy at stud. 112-743-9321.

PUPS FOR SALE — LARGE mixed breed; $10 each. Phone 478-2946.

SIAMESE KITTENS, CATS, beautiful eyes, toilet sitters, registered, $20. 384-3082.

KITTENS, $5. MOTHER SIAmese-Burmese, father Siamese. 652-3069.

50 AND 10 GALLON AQUARIUMS plus all accessories and fish. 383-2388 evenings weekdays.

FOR SALE—FANCY PIGEONS. Phone 598-1488.

SPAYED IRISH SETTER, 1 year old, $50. 382-8435.

¾ PERSIAN GOLD-CREAM KITten, extra good looks. 478-2486.

GENTLE MALE TABBY CAT free to good home. 478-6840.

20-GALLON AQUARIUM AND fish. 384-0704.

BRITTANY SPANIEL — LABcross pups. 384-6329.

PUREBRED SHELTIE PUPPIES. 629-3233.

WAN

150 CARS FOR SALE

GARDEN CITY
AUTO SALES LTD.
383-1931

2978 DOUGLAS ST.

WE PAY CASH
FOR CLEAN
AUTOMOBILES

1972 CADILLAC ELDORADO, FINISHED IN METALLIC BROWN WITH BEIGE INTERIOR AND VINYL ROOF. EQUIPPED WITH POWER STEERING, POWER BRAKES, POWER WINDOWS, AM-FM STEREO, AIR CONDITIONING AND ALL OTHER CADILLAC AMENITIES, A TRULY LUXURIOUS AUTOMOBILE.

1970 THUNDERBIRD 2-DOOR HARDTOP, FINISHED IN AZURE BLUE WITH CONTRASTING WHITE VINYL ROOF AND DARK BLUE INTERIOR. EQUIPPED WITH V-8, AUTOMATIC, POWER STEERING, POWER BRAKES, POWER WINDOW, AND COMFORT CONTROL AIR CONDITIONING.

1971 CHEVELLE 2-DOOR HARDTOP EQUIPPED WITH V-8, AUTOMATIC, POWER STEERING, POWER BRAKES AND AIR CONDITIONING. FINISHED IN MEDITERRANEAN BLUE WITH MATCHING INTERIOR. A JOY TO DRIVE.

1968 BUICK RIVIERA, EQUIPPED WITH POWER STEERING, POWER BRAKES, V-8, AUTOMATIC, POWER WINDOW AND TILT WHEEL, FINISHED IN MATADOR RED WITH WHITE VINYL ROOF AND INTERIOR. A DREAM TO DRIVE AND BEAUTIFUL TO OWN.

1966 BUICK RIVIERA. A REASONABLE LUXURY CAR FULLY EQUIPPED WITH AIR CONDITIONING, POWER STEERING, POWER BRAKES, V-8, AUTOMATIC, POWER WINDOWS, POWER SEAT AND TILT WHEEL. PAINTED IN BLUE WITH MATCHING BLUE BUCKET SEATS AND CONSOLE.

1968 BUICK WILDCAT 4-DOOR HARDTOP, V-8, AUTOMATIC, POWER STEERING AND POWER BRAKES PLUS ALL OTHER AMENITIES EXPECTED OF A BUICK. DRIVE THIS AUTOMOBILE TODAY.

1967 PONTIAC 2 PLUS 2 CONVERTIBLE, FINISHED IN GOLD WITH WHITE TOP AND WHITE BUCKET SEATS, EQUIPPED WITH 327 V-8, AUTOMATIC, POWER STEERING, POWER BRAKES, POWER WINDOW AND TILT WHEEL, LOOKS AND DRIVES LIKE A MUCH NEWER UNIT.

1965 CADILLAC COUPE DE VILLE, FINISHED IN ERMINE WHITE WITH MATCHING INTERIOR, EQUIPPED WITH AIR CONDITIONING, POWER STEERING, POWER BRAKES, POWER WINDOW, POWER SEAT, AUTOMATIC, V-8. DRIVE A CADILLAC TODAY.

1968 COUGAR 2-DOOR HARDTOP. FINISHED IN PALE GREEN WITH MATCHING INTERIOR AND BLACK VINYL ROOF, EQUIPPED WITH V-8, AUTOMATIC, POWER STEERING, POWER BRAKES, AND RADIO. DRIVES AND LOOKS LIKE A NEW CAR.

1966 PONTIAC GRAND PARISIENNE 2-DOOR HARDTOP. FINISHED IN PALE YELLOW WITH BLACK VINYL ROOF AND BUCKET SEATS, EQUIPPED WITH V-8, AUTOMATIC, POWER STEERING, POWER BRAKES, POWER WINDOW AND RADIO. REAR DEFOGGER. A DEPENDABLE AUTOMOBILE.

ALL CARS GOV'T TESTED FOR YOUR PROTECTION.

"WARRANTY
ON ALL CARS"

"MAKE YOUR OFFER
TODAY"

GARDEN CITY
AUTO SALES LTD.

2978 DOUGLAS ST.
383-1931

150 CARS FOR SALE

EMPRESS
— PONTIAC — BUICK —
GMC

GOODWILL
USED CARS

1972 FIREBIRD, V-8, AUTOMATIC TRANSMISSION, POWER STEERING, POWER BRAKES, RADIO. FINISHED IN GREEN WITH MATCHING VINYL INTERIOR $3995

1972 LE MANS 2-DOOR HARDTOP. V-8, AUTOMATIC TRANSMISSION, POWER STEERING, POWER BRAKES, RADIO. FINISHED IN YELLOW WITH BLACK VINYL TRIM $3795

1972 VENTURA II 2-DOOR SEDAN. 6 CYLINDER, AUTOMATIC TRANSMISSION, POWER STEERING, POWER BRAKES, RADIO. FINISHED IN GREEN WITH MATCHING VINYL INTERIOR $3295

1971 FIRENZA SL 4-DOOR SEAN. 4 CYLINDER, AUTOMATIC TRANSMISSION, RADIO. FINISHED IN BLUE WITH MATCHING INTERIOR $1995

WE RUN
A VERY SIMPLE
BUSINESS

1965 OLDSMOBILE DELTA 4-DOOR HARDTOP, V-8, AUTOMATIC TRANSMISSION, POWER STEERING, POWER BRAKES, RADIO, WHITE WITH BLUE INTERIOR $1295

1971 PINTO 2-DOOR, 4-SPEED, RADIO, FINISHED IN MUSTARD WITH BLACK INTERIOR. ONE OWNER $1895

1971 FORD ½-TON PICK-UP, V-8, AUTOMATIC TRANSMISSION, RADIO, WIDE, LONG BOX. FINISHED IN BLUE. GOOD CLEAN TRUCK $2995

1970 CHEV ¾-TON PICK-UP V-8, AUTOMATIC TRANSMISSION, POWER STEERING, POWER BRAKES, CUSTOM CAB. FULLY EQUIPPED FOR CAMPER USE. FINISHED IN GOLD. $3495

AT
EMPRESS
PONTIAC BUICK

382-7121

DRIVE IN OFF TOPAZ

2867 DOUGLAS STREET

—HORWOOD MAZDA—

YEAR END
CLEARANCE

SAVE UP TO
$400
ON '72 MAZDAS
WHILE STOCKS LAST

72 MAZDA 1200, radio	$1895
72 MAZDA 1800 P.U.—camper	$3595
71 MAZDA 1500	$2095
71 TOYOTA 1200 S.W.	$1995
71 DATSUN 510 Sdn.	$2095
71 MAZDA pickup	$2195
71 MAZDA 616 Cpe.	$2095
71 TOYOTA 1200 Cpe.	$1895
70 AUSTIN 1300	$1695
70 MAZDA 1200 sdn.	$1395
70 TOYOTA Sprinter	$1745
70 CORTINA G.T.	$2195
70 MAZDA R100	$2195
70 MAZDA A.T., radio	$1745
69 MAZDA 1500	$1595
69 DATSUN pickup	$1395
69 VOLKSWAGEN A.T.	$1595
69 CORTINA 1600	$1495
69 MAZDA 1500 sdn.	$1595
69 VW 1600 wgn.	$2195
69 TOYOTA sprinter	$1495
69 CHEV. convert.	$2895
69 VAUXHALL Viva S.W.	$1295
68 FIREBIRD V-8, A.T.	$2595
68 VOLVO 144S, A.T.	$1995
68 FORD P.U. 4-spd., V-8.	$1895
67 ISUZU Bellet	$1195
67 VW 1500 F.B.	$1295
67 PONTIAC V-8, A.T.	$1295
67 AUSTIN Gypsy 4x4	$1895
67 MUSTANG	$1695
67 DODGE wgn., A.T.	$1695
67 ACADIAN wgn.	$1195
66 ACADIAN H.T., A.T.	$1295
66 INTERNATIONAL Pnl., 4x4	$1495
66 CHEV Caprice 4 dr.	$1595
66 FORD sdn. V-8	$895
65 BEAUMONT V-8, A.T.	$1195
65 VALIANT	$795
65 COMET H.T.	$1095

Open 'til 9 p.m.

—HORWOOD MAZDA—

385-1451

Johnson and Blanshard

1965 PONTIAC CATALINA, GOOD condition. New tires. $1025. 477-5828 after 6 p.m.

'68 CAMARO 396 4-SPEED, headers 10x15 ETs. Warranty. Newt Becker, K-Mart Automotive.

150 CARS FOR SALE

DOUGLAS
VOLKSWAGEN

PORSCHE

YOUR LARGEST
VOLKSWAGEN
DEALER
ON THE ISLAND

PREMIUM SELECT
USED CARS

1972 VOLVO 142S. Radio, tach, 4-speed, Michelin tires $3795

1971 FORD pickup and 8½ ft. camper, V-8, automatic transmission, power steering, power brakes. 17,000 miles $4695

1970 MAZDA 1800 4-door sedan, 4-speed, radio, low miles $1895

1969 MGB Roadster, radio. Immaculate $2195

1969 MUSTANG hardtop, V-8, automatic transmission, power steering, power brakes, radio, vinyl top $2795

1967 MUSTANG convertible, V-8, automatic transmission, radio $1695

1966 MUSTANG 2-door hardtop, 6 cylinder, automatic transmission, power steering, radio $1595

LARGE SELECTION OF
72 VW SUPER BEETLES
ALL COMPLETELY
EQUIPPED
8,000 TO 18,000 MILES
$2295 AND $2395
BALANCE OF NEW CAR
WARRANTY

LARGE SELECTION OF
USED VWs, CAMPERS,
VANS AND BUSES.

also

FULL LINE OF NEW WESTFALIA, CHIMO, DORPER CAMPERS. PLUS 7 AND 9-PASSENGER BUSES, WINDOW VANS, PANELS. ALL FOR IMMEDIATE DELIVERY.

Bank Finance
Up to 60 Months
On Approved Credit

3329 Douglas St.
388-5466
Open 9 'til 9

BRIAN HOLLEY FIAT
BRIAN HOLLEY FIAT
BRIAN HOLLEY FIAT
BRIAN HOLLEY FIAT
BRIAN HOLLEY FIAT
BRIAN HOLLEY FIAT
BRIAN HOLLEY FAIT
BRIAN HOLLEY FIAT
BRIAN HOLLEY FIAT
BRIAN HOLLEY FIAT
BRIAN HOLLEY FIAT
BRIAN HOLLEY FIAT
BRIAN HOLLEY FIAT
BRIAN HOLLEY FIAT
BRIAN HOLLEY FIAT
BRIAN HOLLEY FIAT

1972
VOLKSWAGEN
WESTFALIA
CAMPER

Fully equipped, including custom radio, latest bigger engine, radial tires, outside electrical connection. All in as new condition with only 10,000 highway miles.

A REAL BARGAIN

ONLY $4165

BRIAN HOLLEY FIAT
3319 Douglas at Cloverdale
Phone 384-1161

"TRUCKTOWN"

SURPLUS USED CARS

65 Pontiac Bonny epe	$1295
68 Coronet 6 auto. sdn.	$1195
66 Vauxhall Viva coach	$595
62 Corvair 4-speed cpe.	$395
62 Consul Cortina Sdn.	$395
56 Consul sedan	$95.00
67 Caddy convertible	$2995
65 Stude. V-8 sdn. (as is)	$295

TRUCKTOWN 384-1711
2525 Bridge at Bay

CHEV. IMPALA SS, 327 AUTOMATIC, engine rebuilt complete, bucket seats, needs minor engine repair. New shocks. $400 firm. 479-1944 after 5 p.m.

1960 MERCEDES 190 DIESEL, tested, reliable, economical, $600. 385-2135.

150 CARS FOR SALE

McCALLUM MOTORS
— DATSUN — VOLVO —

YATES AT COOK
386-6168

1969 FORD F100 big "6", 4-speed pickup. This truck is in exceptional condition $1995

WE PRICE OUR CARS

1970 OLDS DELTA "88" 2-door hardtop. This premium car is equipped with V-8, automatic transmission, power steering, brakes and windows, radio. Metallic gold finish. Priced to sell at $3295

1968 FIREBIRD "400", V-8, 4-speed, power steering, power brakes, radio, tachometer. Excellent condition $2495

WE INVITE COMPARISON

1971 VOLVO 4-door sedan 164, 4-speed, overdrive, buckets, radio, leather upholstery, radial ply tires, finished in metallic gold $4795

1972 CELICA. Toyota's answer to the hardtop. Only 7,000 miles. Like new $3195

ON THE SPOT
FINANCING

1967 FORD BRONCO. 4-wheel drive, radio, Warne type hubs. Great hunter special $2195

WE DYNO-CHECK
LATE MODELS

1970 DATSUN 1600 2-door. Silver-grey with white vinyl roof. An exceptional car $1795

ALL CARS GOV'T
TESTED

1972 FORD camper special. V-8, automatic, power steering, power brakes, heavy duty. Complete with 8½' 'SECURITY camper. Stove, icebox, furnace, step-bumper — loaded $5795

McCALLUM MOTORS
DATSUN — VOLVO

YATES AT COOK
386-6168

AUCTION SALE
SUNDAY 1 P.M. SHARP
CAR AUCTION

65 I.H. P.U.
2 Chev P.U.s
67 Toyota
66 Vauxhall
65 Pontiac H.T.
65 Ford
64 Comet 2-door
All good condition. Furniture and miscellaneous also following car sale.
—Duncan Auction Sales Ltd.
3 miles south of Duncan on Island Highway at Farmers Auction 748-1121.

1965 RAMBLER CLASSIC V-8 station wagon. Power brakes. Reclining seats. Immaculate! $1050. 656-3750 or view at 2304 Grove Crescent, Sidney.

'59 VW BEETLE, REBUILT motor and transmission, brakes need work. Call after 6, David. 383-5794.

MINT CONDITION VINTAGE model 1953 2-tone Straight Eight Pontiac, American model. $450. Phone 382-9633.

1965 VW 1500 NOTCHBACK, radio, gas heater, sunroof, new brakes, clutch, VW rebuilt motor. Immaculate. $985. 388-9874.

'59 VW WITH REBUILT 40 H.P., 65 all syncromesh trans. and radio. $375. 420 Raynor, 383-5123, Bob.

1964 THUNDERBIRD 2-DOOR hardtop, immaculate condition, all equipped, $1650 or best offer. 479-7588.

1968 CAMARO, 2-DOOR HARDTOP, 350 automatic, power brakes and steering. Goodyear tires, $2300 or offers. 598-2292.

1966 VOLKSWAGEN STATION wagon. Good condition. New tires. Government inspected. Phone 592-2137 after 5.

SACRIFICE 1958 VW VAN camper. Lovely condition. Cushions, curtains, etc. Have good motor you install. $350. 658-5501.

'55 STUDEBAKER COMMANDER, 2-door sedan, V-8 standard, stick shift, near new tires, $175 or best offer. 384-9690.

'63 MERCURY METEOR HARDTOP, A-1 condition. Phone Mr. J. Gough, 382-1759.

1967 FORD FALCON, GOOD FAMILY car, 4-door sedan, radio, good tires, new paint. 478-6045.

1970 VAUXHALL. ONE OWNER. Must sell. Excellent buy. Leaving Canada. 592-7369.

'58 DODGE, GOOD ENGINE, tires, and body. $175 or nearest offer. 1763 Kings Road.

1970 TOYOTA COROLLA 1200, dark green, radio and snow tires, good condition $1650. 652-2556.

1967 CORTINA GT. PERFECT mechanical shape. Body like new. 388-6393 after 5:30 p.m.

STUDENT MUST SELL. 1967 Buick Le Sabre. Excellent shape. 382-9039.

1964 JAGUAR MARK 10. GOOD condition. Must sell. Being transferred. 385-5590.

1971 SILVER GRAY DATSUN, 240Z with 22,000 miles, $3,895 or best offer. 383-[redacted]

'68 VW STATIONWAGON, 40,000 miles, excellent shape. $1,750. 592-9015, 5-7 p.m.

'65 DODGE, GOOD CONDITION. Call 384-9586 after 4. Ask for Barry.

150 CARS FOR SALE

McCALLUM MOTORS
DATSUN — VOLVO

COLWOOD DIVISION

COLWOOD CORNERS
478-5622

1966 RAMBLER 2-door, 6-cylinder automatic, in beautiful condition $995

1969 VAUXHALL VIVA 2 door, 4-speed, big motor, 27,000 miles $1295

1969 CHEVROLET Bel Air. 4-door, 6-cylinder automatic. Very neat car $1195

1970 TOYOTA pickup with $450 canopy. Reduced to $2195

1968 PLYMOUTH 2-door hardtop. Full power $1595

1966 RAMBLER station wagon, 440 series, automatic transmission, roof rack. In very nice condition $1495

BANK RATE FINANCE

ALL CARS TESTED

McCALLUM MOTORS
DATSUN — VOLVO
COLWOOD DIVISION
478-5622

XXXXXXXXXXXXXXXXXX
RM RM RM RM RM RM
XXXXXXXXXXXXXXXXXX

SOMETHING SPECIAL!!!

1969 BARRACUDA 2-door hardtop. V-8, automatic, power steering, radio, etc. $2688

1969 JAVELIN $ST hardtop. 6 cylinder, automatic transmission, radio, etc. $1988

PHONE: 385-8756

REG MIDGLEY
MOTORS LTD.

American Motors—Jeep
736 CLOVERDALE AVE.

XXXXXXXXXXXXXXXXXX
RM RM RM RM RM RM
XXXXXXXXXXXXXXXXXX

WINTER
TRANSPORTATION

'65 CHEV. 6, auto.	$ 488
'65 DODGE, 6, auto.	$ 588
'65 CHEVY II, stnd.	$ 688
'65 PLYMOUTH, V-8, stnd.	$ 788
'65 COMET, 6, stnd.	$ 588
'64 CHEVELLE 2-dr. Ht.	$ 788
'64 VOLKS	$ 788
'64 FALCON	$ 488
'63 FORD Futura convt.	$ 548
'62 CHRYSLER Saratoga	$ 678

Many more to choose from

"TRUCKS" FOR WINTER

'71 FORD ½-ton, V-8, 4-sp.	$2988
'71 MAZDA pickup	$1988
'70 FORD ¾-ton, 4 W.D.	$3548
'69 DODGE ½ ton, V-8	$2348
'63 VOLKS Crew cab	$ 788
'60 VOLKS pickup	$ 648

"WAGONS"

'69 PONTIAC, V-8, auto.	$1988
'68 BEAUMONT, V-8, auto.	$1788
'67 RAMBLER, 6, stand.	$1088
'64 FALCON, 6, auto.	$ 648
'63 PONTIAC, V-8, auto.	$ 478

GEM
MOTOR SALES
LARGEST INDEPENDENT
USED CAR LOT
IN VICTORIA — AT
480 Esquimalt
385-4311

HORWOOD MOTORS
ECONO-LOT

62 CHEV. radio	$295
66 FORD V-8 custom	$895
66 CHEVROLET S.W.	$795
57 VOLKSWAGEN	$325
65 VALIANT sedan	$595
62 CHEV. S.W. AT.	$295

ANYTHING TAKEN IN
IN TRADE
385-1451
825 PANDORA AVE.
(across from B.C. Hydro)

1936 FORD DE LUXE COUPE. 2-owner car, 70,000 miles, body stock, black, new chrome, glass, interior red leatherette, rug, headrests, chrome moldings, shoulder belts, custom dash, engine 354 Chrysler Hemi, new block, running gear Ford, new brakes, rubber shocks, etc. 6,000 miles since complete rebuilt. Tested to September '73. Asking $2500. All offers considered. Trades considered. Phone 592-6695.

WEEKEND SPECIALS

'64 BEAUMONT convt. A.T., radio, new tires, power top	$576
'66 BUICK	$589
'65 VALIANT A.T.	$572
'64 RAMBLER	$179
'64 FORD	$149
'60 FORD	$86
'60 PLYMOUTH	$49

PALM MOTORS LTD.
Instant "no-red-tape" credit
854 Pandora 383-5252
BUY HERE PAY HERE

SPECIAL
1969 FORD Squire wagon, full power $2750
T and T AUTO.
A better place to buy
A BETTER CAR
481 Burnside 382-5455

1969 PLYMOUTH FURY, POWER steering, excellent condition. Leaving country, must sell. $1,800. 382-3689.

'69 LINCOLN 4-DOOR, LOADED, with air, immaculate, $3,595. Will trade for smaller car. 386-8282 or 385-1591.

MOVING. 1970 MAZDA 1200 sport, excellent condition. Offers. 656-3238.

'58 PONTIAC CONVERTIBLE 348 4-barrel. Standard. Good condition. Nearest offer to $200. 382-6017.

1964 PONTIAC, CUSTOM SPORT. 2 door hardtop. Navy blue. $700. 383-4464.

1972 CHEV VEGA STATION wagon, excellent condition. No trades. 479-5241.

150 CARS FOR SALE

CORNELL
"CHEVROLET
COUNTRY"

"PUTTING YOU FIRST
KEEPS US FIRST"

BUYER BENEFITS!!

—Free exchange privilege

—2-year written warranty with every car

—Take it to your favorite mechanic

—All cars Gov't tested

—100% financing

WHAT A WAY
TO GO!!!

73's NOW ON
DISPLAY IN OUR
SHOWROOMS

ALSO

HILLSIDE SHOPPING
CENTRE

CORNELL CHEV-OLDS
3050 DOUGLAS STREET
(Opp. Mayfair)
385-5777 — 'til 9 p.m.

150 CARS FOR SALE

SUBURBAN
NORTH
ON DOUGLAS

VICTORIA'S
CORTINA — CAPRI
CENTRE

1972
CORTINA 2-door 2000 c.c. engine, automatic transmission
$2495

1971
COMET 2-door, 6 cylinder, automatic transmission, radio.
$2295

YOU ARE PROBABLY
DRIVING YOUR
DOWN PAYMENT!!

1971
TOYOTA 4-door Corona deluxe. 4 speed transmission, radio.
$2295

1970
FORD FAIRLANE, 2 door hardtop. Automatic Transmission, Radio.
$2595

FORD HAS A BETTER
IDEA

SUBURBAN HAS A
BETTER DEAL

CAMPERS
FOR
SALE OR LEASE

1972 FORD Sport custom ¾-ton complete with 11' VANGUARD camper $7595

1972 FORD custom ¾-ton with 8½' VANGUARD camper $6995

L—E—A—S—E
Short and long term on all makes.

SUBURBAN
on Douglas

Wide open till 10 p.m.
Monday to Friday
6 p.m. Sat.

386-6131

WILLE MOTORS

GEHEMINI 700 HP. HEMI	$2495
'71 CHEVY 1-ton Camper	$6795
'70 TORINO 351 4 spl.	$2795
'70 DUSTER 340 4 sp.	$2495
'69 FIREBIRD 350 Auto.	$2595
'69 SPORT SATELLITE	$2295
'68 VOLVO 142-S 4-sp.	$1895
'68 TORINO 302 4 spd.	$2295
'68 CHEV. 108 Van	$1795
'67 CYCLONE GT 390 4 spd	$1695
'66 DODGE 2-Dr. HT	$1195
'66 CHRYSLER 300 2-Dr. Ht.	$1595
'65 RENAULT 4-Dr.	$ 495
'63 FALCON Sedan Delivery	$ 695
4 CARS	$75.00 to $195.00

Backed by one of the
ISLAND'S LARGEST
SERVICE CENTRES

3240 Douglas 382-2313

B. MADSEN MOTORS

1972 Toyota Corolla S.W.	$1995
1970 Volkswagen 9-Pass. bus	$2695
1969 Cortina	$1295
1966 Valiant, V8, auto.	$1095
1966 Pontiac Parisienne V8, auto.	$1095
1965 Jeep Wagoneer, 2-wheel drive	$1195
1964 Chevrolet, 6, auto.	$695
1961 Lincoln Continental, rebuilt	$1195
1961 Cadillac	$295

ALL CARS TESTED
B. Madsen Motors Ltd.
2691 Sooke Rd. 478-5214

LIKE NEW

'68 Cougar hardtop, 302, V-8, console, 3-speed automatic, radio, clock. De luxe wooden steering wheel, brand new fibreglass whitewalls, immaculate throughout, tested. 478-5821.

1969 PONTIAC PARISIENNE convertible, power steering, power brakes, automatic. Can be seen at 3333 Tennyson Road or phone 388-7041, 8 a.m.-5:30 p.m. Open for offers.

VALIANT, 1965, ONE OWNER, 4-door, V-8 automatic, 58,000 miles, new tires, new brakes, new exhaust system, new alternator, new battery, points, thermostat and air filter; $825. 384-0279.

'72 CUDA 340 AUTOMATIC, 4700 miles, absolutely immaculate throughout; blue on blue with white stripe, factory mags, offers. Will consider trade for mid '60 G.M. wagon. 477-5752 or 592-4331

1970 METEOR RIDEAU 500, 2-door hardtop, V-8, automatic, power steering and brakes, radio, vinyl roof. $2350. Possible bank financing with approved credit. 384-2454.

ONE OWNER

1955 FORD
2-door. No body filler, 70,000 original miles, V-8 standard, $195. 479-6938.

MUST SELL 1972 CADILLAC ELdorado hardtop, 5000 miles, one owner, Factory air, fully powered equipped. Will consider trades. 592-6820.

ONE OWNER, 1968 DODGE Dart, automatic, dark green, hardtop. Must sell this immaculate car to pay for larger vehicle. $1895 or best offer. 386-6688 or 386-3902.

1969 CHEV IMPALA 2-DOOR, bucket seats, power steering, power brakes, power windows, console, $2,400 or nearest offer. 478-7958.

ROVER 105R
The poor man's Rolls-Royce 1959 sedan, automatic with overdrive, radio, car manual, tool kit, $475. 477-2063.

150 CARS FOR SALE

DE PAPE
MOTORS

REMEMBER
IF YOU BUY BEFORE
SEEING US YOU MAY
HAVE PAID TOO
MUCH

1971 CHRYSLER
IMPERIAL
LE BARON
This outstanding automobile is luxury at its best. Only 17,000 miles. Bronze with matching vinyl roof. Twin lounge fabric electric seats passenger reclines. All power options plus factory climate control air conditioning. AM and FM stereo radio, cassette recorder and player — also has microphone. This unit sold new over $12,000 now priced at $6995

1971 GHIA COUPE
A sleek sporty unit with radial tire and only 13,000 miles. Radio, red exterior with plush vinyl interior. $2695

1971 VOLKSWAGEN
WINDOW VAN
This is a unit which we purchased locally. Real clean with low mileage. Ideal for delivery or could be converted easily to a camper unit. Red exterior. Good rubber and runs like new. $2795

1970 CHEVY NOVA
Another fine auto we are offering you — low mileage — features automatic, power steering, power brakes, radio. Rear defogger. This unit was purchased locally. $2695

1969 ROVER 2000 TC
You know the reputation they have, now come in and see this one, only 24,000 miles. Radial tires, 4-speed, bucket seats and radio. This is a real sharp 4-door sedan. $2495

1969 PLYMOUTH
FURY III
A lovely maroon 4-door hardtop. Spotless throughout, has split bench front seating with centre arm rest. An excellent unit with exceptional miles, only 17,000. We have just put new rubber all around, spare tire never used. $2595

1969 DATSUN 2000 GS
Finished in bright lime green with black hardtop. Brand new soft top never been on. This you must see. 5-speed transmission, radio, radial tires with mag wheels. Best one around. $2695

1969 VOLKS
SUPER BEETLE
Not a scratch on this one. Runs real well — good tires, radio. If you are looking for that car for the wife or daughter this could be the one. $1495

1967 FIREBIRD 400
Sporty type car finished in robin egg blue. A one-family owned, this car has had exceptional care and attention. Power steering, power brakes, radio, rear speaker and defroster, factory air, radial tires and spoke wheel covers. This will ring your bell. Now only $2895

1967 SUNBEAM
ALPINE
Just arrived, this little gem is just that. Has been gone over completely. We have all the bills, complete history available simply ask $1395

1967 JAGUAR 420 G
Yes folks, we were lucky enough to acquire this immaculate piece of equipment and are now offering it for sale after having gone over it for any flaws. Some of the features are automatic, power steering, power brakes, radio, radial tire, all leather and wood interior, spare fuel tank, etc., etc. You must drop in and have a look, perhaps take it for a spin. $3895

1966 CHEV
CAPRICE WGN.
This car is a one-owner with low mileage, white exterior with woodgrain panelling. A beautifully kept interior, power steering, power brakes, 327, V-8, automatic, radio. $1695

WE TAKE TRADES

100% ON THE SPOT
"FINANCING"
ON APPROVED CREDIT

DE PAPE MOTORS LTD.
847 YATES 384-8035

S S S S S S S S S S S S
S SPEEDWAY S
S VOLKSWAGEN S
S PORSCHE S
S S

VANCOUVER ISLAND'S
LEADING VOLKSWAGEN
PORSCHE DEALER

BIG SAVINGS ON OUR
LIMITED SUPPLY OF
VW DEMONSTRATORS

1969 DODGE Dart G.T., 2-door hardtop, V-8, automatic, power steering, power brakes, radio, bucket seats $2395

1968 MUSTANG CALIFORNIA SPECIAL 390 V-8, automatic transmission, power steering, power brakes $1995

1966 ROVER TC 2000 4-door sedan. Radial tires. A very expensive car new, priced to sell now at only $1195

FOR 19 YEARS
UNDER THE REVOLVING
VOLKSWAGENS

BOTH SIDES OF YATES

385-2415

1967 WAGONEER AUTO, 4 W.D. 1972 Commando auto. 4 w.d. 1969 Chev. wagon, auto. $1595
VICTORIA JEEP
HILSIDE at ROCK BAY.

1969 SPORTS ACADIAN, VINYL 2-door hardtop, V-8, floor shift, 350 engine, 38,000 miles, excellent condition, $1,950. 592-9002 after 5.

1962 AUSTIN CAMBRIDGE, Automatic, 4-door, immaculate inside and out. Must be seen to be appreciated. $550. 592-3303.

1959 VAUXHALL CAR. MOTOR needs work; new muffler system. Asking $25. Phone 656-4787 after 6 p.m.

1965 FORD COUNTRY SQUIRE, V-8 engine, power steering; radio $800. Come to 357 Davida Ave. to view, ask for Albert.

150 CARS FOR SALE

ENSIGN
CHRYSLER PLYMOUTH

DOWNTOWN

YATES at COOK

—PLYMOUTH
—CHRYSLER
—FARGO
—SALES and
SERVICE

SALE PRICING
ON BRAND NEW
1972
CARS AND TRUCKS

1972
PLYMOUTH CRICKETS

BRAND NEW

$2191

SALE PRICE
$59 down
48 payments of $59

'71 FIRENZA 2-door, 2000 motor, radio. Stock No. 8306.
SALE PRICE $1898
No down payment
36 payments of $66

'72 CORTINA 2000 sedan, automatic, radio. Stock No. 84531.
SALE PRICE $2495
No down payment
36 payments of $87

'65 EPIC sedan.
'67 CORTINA sedan.
'68 TOYOTA Crown.
'69 CORTINA sedan.
'70 DATSUN 510.
'70 CORTINA GT.
'70 DATSUN WAGON.
'70 MAZDA wagon
'71 AUSTIN America.
'71 VW 411 sedan.
'71 PINTO
'71 TOYOTA Corolla.
'72 TOYOTA Corolla.

ENSIGN
CHRYSLER PLYMOUTH

DOWNTOWN
YATES at COOK

386-2411

Open weekdays 'til 9

XXXXXXXXXXXXXXXXXX
X CORTINA CAR X
X CENTRE X
XXXXXXXXXXXXXXXXXX

YATES AT QUADRA

1972 PINTO 2-door, automatic, radio, 4,000 miles $2495
1968 EPIC sedan $ 895
1967 CORTINA $ 995
1969 ALFA ROMEO, immaculate, $2695
1969 DATSUN 1600 4-door. $1095

ALL SOLD WITH
7-DAY MONEY
BACK GUARANTEE

$1395

(A Division of
Peter Pollen Ford)

384-5555

J. C. MOTORS LTD.

'71 MAVERICK 6-standard	$2195
'70 CHEV. Impala Ht. V-8.	$2895
'70 VOLKS Beetle	$1695
'70 TOYOTA Corona, auto.	$1995
'69 SWINGER 340 At.	$2295
'69 VOLKS Beetle At.	$1595
'69 VAUXHALL Viva	$ 995
'69 MAZDA 1500 wagon	$1595
'69 OLDS 442	$2795
'68 AUSTIN 1100	$1095
'67 MG Roadster	$1595
'66 CHEV. Ht. V-8, At.	$1095
'65 ROVER 2000	$ 995
'64 T-BIRD Conv't. Immac.	$1995

837 YATES 384-0921

FAMILY WAGON
1963 RAMBLER AMBASSADOR 880 wagon, finished in gleaming Arctic white with red interior, deep pile carpeting and pullmanized seats, V-8, automatic and radio. Custom roof rack, low mileage—immaculately kept in new condition. Open to offers. 100% financing—trade welcome. Call CAREY DAVIES at 384-6174 or 385-8288.

NATIONAL MOTORS
Both sides of Yates

'64 CHEV IMPALA SS, REBUILT engine, good shape, $850. 386-9730.

'65 FORD GALAXIE 500 XL CONvertible, 592-3183.

150 CARS FOR SALE

METRO

TOYOTA

LTD.

FRESH TRADES

1966 CHEVELLE 4-DOOR HARDTOP, AUTOMATIC TRANSMISSION, RADIO.

1972 TOYOTA COROLLA STATION WAGON, 4 SPEED.

1970 MAZDA STATION WAGON. VERY CLEAN, PREMIUM UNIT.

1970 MAVERICK 2 DOOR, 6 CYLINDER, EXTREMELY CLEAN.

1969 ACADIAN 2 DOOR SS. V8, AUTOMATIC, BUCKETS, CONSOLE, RADIO.

1972 GRANDE TORINO 2-DOOR HARDTOP, V-8, AUTOMATIC, POWER STEERING, POWER BRAKES, RADIO AND VINYL ROOF

1970 TOYOTA CROWN SEDAN. AUTOMATIC, FULLY EQUIPPED. 9000 MILES.

1971 KARMANN GHIA AUTOMATIC, 8000 MILES.

1971 TORINO 4-DOOR HARDTOP, V-8, AUTOMATIC, POWER STEERING, POWER BRAKES, RADIO. FULL HISTORY SUPPLIED ON REQUEST.

1970 CHEVROLET IMPALA CONVERTIBLE, V-8, AUTOMATIC, POWER STEERING, POWER BRAKES, RADIO. MINT CONDITION.

1970 CHEVY NOVA SEDAN. AUTOMATIC TRANSMISSION.

1970 DATSUN 1600 SEDAN. LOW MILEAGE, RADIO.

1969 ROVER TC. ALL FACTORY APPOINTMENTS. PREMIUM CONDITION.

1969 THUNDERBIRD FULL LUXURY 2-DOOR HARDTOP. POWER.

1969 DATSUN 1600 2-DOOR SEDAN, RADIO, EXCELLENT SECOND UNIT.

1969 PONTIAC PARISIENNE 4-DOOR HARDTOP POWER STEERING, POWER BRAKES, RADIO.

1969 VOLKSWAGEN WAGON, FULLY EQUIPPED. SCARCE MODEL.

1969 MUSTANG FASTBACK. BIG V-8, 4-SPEED, FULLY EQUIPPED. IMMACULATE INSIDE AND OUT.

1969 FORD SEDAN, V-8, AUTOMATIC, POWER STEERING, RADIO. PERFECT FAMILY UNIT IN EXCELLENT CONDITION.

1968 VALIANT. ECONOMICAL SIX CYLINDER, RADIO. ONE OWNER. IN EXCELLENT CONDITION.

1968 BARRACUDA HARDTOP, 340, V-8, AUTOMATIC, FULL POWER. EQUIPPED WITH BUCKET SEATS AND CONSOLE. PREMIUM LOW MILEAGE UNIT.

1968 MONTEGO MX 2-DOOR HARDTOP, V-8, AUTOMATIC, POWER STEERING AND POWER BRAKES, RADIO. LOTS OF EXTRAS. MUST BE DRIVEN.

1968 SATELLITE, V-8, FACTORY 4-SPEED. FULL POWER, RADIO.

1966 VOLKSWAGEN BEETLE. 2 TO CHOOSE FROM.—FULLY RECONDITIONED.

1966 FORD COUNTRY SEDAN WAGON, V-8, AUTOMATIC, POWER STEERING AND POWER BRAKES. RADIO. PERFECT FAMILY WAGON.

1966 DODGE CORONET STATION WAGON. AUTOMATIC TRANSMISSION, RADIO.

These are just a few of our many cars.

Remember at METRO all reasonable offers will be accepted.

100% FINANCING AVAILABLE

METRO TOYOTA LTD.
625 Finlayson
386-3516, 386-3517

MACH I
1969 Mustang, 390, automatic, power steering, front disc brakes, radio, $2,795. Consider smaller trade. Cadoro Bay Service 477-2102.

1972 DATSUN 1600 510. MUST sell. 478-6061.

1960 METEOR 2-DOOR HARDTOP, radio, $150. Phone 658-8405.

1955 PONTIAC, 2-DOOR, SEDAN, 327, extras. Offers. 383-2268.

1967 PONTIAC STATIONWAGON, tested June '73, V8 automatic, excellent condition, new paint, snow tires included. $1650 or offers. Could finance. 384-8371.

ONE IN A MILLION!
1964 Imperial. This car is equipped with all power options. Must be seen to be appreciated. 477-3846. MGR. McCALLUM MOTORS.

1964 RAMBLER AMERICAN, 6-cylinder, standard station wagon. Very good condition, $475. See Bob, Blanshard Super Service. 386-3217.

1968 AUSTIN 1100
Very good condition. $875 or nearest offer. 382-0969.

'68 VOLKS, $1235
ART'S CAR SALES LTD.,
310 BAY, 383-8302

VARIOUS MAKES AND MODELS, $100 to $500 price range. Financing available. NATIONAL MOTORS, 384-8174.

1964 VOLKSWAGEN 5100 SEDAN. Radio, tape deck. New upholstery. Good shape. $595 or best offer. 478-4841.

1965 SUNBEAM IMP., 4-SPEED, buckets, excellent tires, radio, tested, ideal lady's car. Bargain $495. 382-8670.

'61 FALCON NEEDS TRANSMISSION, '62 Falcon station wagon, needs motor work, $70 each or best offer. 388-7957.

MUST 64 MORRIS OXFORD, 4 door station wagon, clean, sturdy dependable car. Mrs. McIntyre 598-1749.

'70 PLYMOUTH CUDA 440 6 Pack. Excellent condition. One owner. Phone Cowichan 749-3329 after 5 p.m.

1969 CADILLAC SEDAN DEVille, all options except air. Highest offer takes. 479-5695 after 5 p.m.

1962 PONTIAC LAURENTIAN station wagon, rebuilt V-8, new automatic transmission, power steering, power brakes, 383-6058 after 3.

1969 PLYMOUTH FURY, AUTOMATIC, $1800. Also '65 Pontiac, 6 automatic, $800, or closest offers. After 5:30, 385-7266.

1968 DODGE CORONET (440). 2-door hardtop, power steering and brakes, good condition, best offer. 385-8678.

1963 OLDSMOBILE CONVERTIBLE, Starfire, just overhauled, new paint, $450 firm. Evenings after 5, 478-5964.

REPOSSESSED '61 ENGLISH Triumph 2-door sedan. $250. Dave Duncan Shell Service, 326 Bay Street.

RED '69 PLYMOUTH FURY II sedan, power steering, power brakes, automatic, radio, excellent condition, $2,000. 479-2810.

1967 BUICK SKYLARK CONVERTIBLE, excellent condition. Automatic, 388-7488 after 6 p.m.

1970 CHEVROLET IMPALA, power steering, power brakes, 4-door hardtop, 350, radio. 478-6638.

1956 FORD STOCK CAR, NO. 48, currently 9th in point standing. 478-1588.

TWO 1950 HILLMAN MINX, together will make one good car, $50. 386-8147.

'62 FORD FAIRLANE. GOOD condition, $300 or best offer. 658-5132.

1962 SUPER 88 4 DOOR HARDTOP, $595. Small trade considered. 656-4745.

1966 CHRYSLER 300, 4-DOOR hardtop, power brakes, power steering, $1895. 477-6490.

1970 VW 7-PASSENGER BUS. Bed. 30,000 miles. Immaculate. 642-3425.

MUST SELL 1970 CHEVY NOVA, 350, 4-speed, mags, new tires, $2,300 or offers. 656-3690.

'62 TR4, REBUILT ENGINE AND transmission. Good condition. $800. 598-3492.

'69 VOLKSWAGEN DELUXE, new tires, excellent shape. $1450. 479-6416 between 6 and 7.

'65 FORD GALAXIE 2-DOOR hardtop. Highest offer. 385-9947.

'71 PINTO 2-DOOR 2000, 4-SPEED, roof rack, radio. 652-3518.

1968 MUSTANG FASTBACK, 289 automatic. Phone 592-9527.

151 FOREIGN IMPORT AND SPORTS CARS

GETTING MARRIED, MUST sell, 1972 Triumph GT-6 Mk 3, yellow with custom black racing stripes, mag wheels, large radial tires, stebro exhaust, front spoiler. Must be seen. Replacement cost $4,560. Sacrifice for $3,600. Call 746-5489 Duncan.

1961 JAGUAR MK II, 39,000 ORIGinal miles, automatic, power steering and brakes, immaculate inside and out. $2,350. 478-1298.

1969 ALFA ROMEO 1750 SEDAN, excellent condition. 29,000 miles. Offers on $2650. 386-8065 between 6 and 8 p.m.

1970 NOVA SS, 350, 4-SPEED, mag wheels, disc brakes, de luxe interior. Loaded. As new, $2495. 388-5602.

HAVE 3 VEHICLES, MUST SELL 1964 Jaguar 3.8 Mark II, mint shape. Offers to $1550. 749-3730, Lake Cowichan.

'55 JAGUAR SALOON, MINOR repairs, new heater, tires, muffler, battery. Offers above $250. 478-7110.

MUST SELL 1972 MAZDA R-100 Rotary. Radials, tape deck. Offers? 382-4166.

DUNE BUGGY, FIBREGLASSED body, roof and doors, completely rebuilt engine. 477-3254.

66 MGB, HARDTOP, ROLL BAR, good shape, best offer above $1300. 384-8829 after 5 p.m.

'68 VOLVO 144S, AUTOMATIC, low mileage. Phone after 5. 384-1696.

'61 VOLKSWAGEN DE LUXE, radio, gas heater, new paint, in top condition, $495 firm. 385-6450.

DATSUN 1600 SPORT, HARD AND soft top plus tonneau. New tires, $1,450 or offer. 598-3677.

1967 VIVA STATION WAGON, tested, radio, excellent tires, new clutch. Bargain $825. 382-8670.

1958 AUSTIN HEALY, 100-6, RECENT rebuilt and conditioned. Excellent. 598-2215. Ask for Brad.

57 AUSTIN HEALEY, 62 REbuilt engine, hardtop, tape, top shape. Must sell, $1000. 598-4866.

'63 JAGUAR XKE, EXCELLENT condition. Phone Duncan, 748-1019 after 6:30. $2895 firm.

FOR SALE — 1970 LOTUS ELAN. Phone 383-7545 or 384-0344.

'68 SHELBY GT 500. KR. $3,500 or offers. 382-5791.

1971 M.G.B. GT, IMMACULATE, $3,000. 598-3152.

154 TRUCKS AND BUSES

NATIONAL
CHRYSLER-DODGE

"The Island's Dodge Truck Centre"

1972
DODGE TRUCKS
IN STOCK
PROMPT DELIVERY

TRADESMAN VANS
109" Wheelbase
127" Wheelbase
MAXI VANS
SPORTSMAN WAGONS
Pickups all sizes

Choice of engines and transmissions

DROP IN and LOOK THEM OVER
MARSHALL MURRAY
will help you select one

NATIONAL CHRYSLER DODGE
384-8174 819 Yates St.

TRUCKTOWN 386-1711
Everything in Trucks
On Bay St, next to Moore Whittington Lumber yard.

'65 DODGE FARGO WINDOW van. In good shape. 385-5872.

"TRUCKTOWN"
Everyting in Trucks
386-1711

"TRUCK SPECIALS"

"PICKUPS"

70 FORD ¾-ton pickup. V-8, 4-speed, 360 motor. Split rims, custom radio, spare wheel, etc. Special $2850
70 GMC ¾-ton, V-8, 4-speed, 4-wheel drive, Warne hubs. Special $3250
68 CHEV ½-ton pickup, 3-speed, 6. Very clean, long box. Special $1950
67 FARGO ½-ton pickup, V-8, automatic, long wide, needs paint. Special $1050
67 INTERNATIONAL big 6, 3-speed ½-ton pickup, clean. Special $1450
67 GMC ½-ton pickup, 6, 4-speed, long step side. Special $1495
62 CHEV ½ ton long box $695
62 STUDE ½-ton long box $695

"HEAVIES"

63 INTERNATIONAL Lodestar 1800, 3-ton flatdeck. 10.00-20 rubber. A-1 condition. Licensed, tested. Ready to go. Special $1850
63 GMC 3-ton flatdeck with hoist, good motor, etc. Special $1450
INTERNATIONAL single axle tractor on air, rebuilt motor, good rubber. Special $1750
61 INTERNATIONAL 4-ton single axle dump. Top shape, plated. Special $1995

These and more at

TRUCKTOWN 386-1711
2525 Bridge St. at Bay

EMPRESS PONTIAC

BUICK

G.M.C.

THE TRUCK CENTRE

No. 9231 NEW 1972 GMC ¾-ton Vandura van. Extra capacity long wheelbase with 3-speed automatic transmission, radio, auxiliary seat, heavy duty shock absorbers, heavy duty alternator, heavy duty battery, rear door glass and G.78x15 tires. "T2" clear-out price of only $3852

WE RUN
A VERY SIMPLE
BUSINESS

WE SELL TRUCKS
Drop in and see us
2524 Douglas at Bay

ENSIGN

CHRYSLER PLYMOUTH

FARGO

TRUCK CENTRE

DOWNTOWN

YATES at COOK

YEAR END SALE

1972 ½-ton pickups

1972 ¾-ton pickups

1972 Compact vans

USED TRUCKS

66 MERCURY Van

69 FORD ½-ton

69 FORD ½-ton 4x4

70 FARGO Tractor

71 FARGO 1-ton

71 DODGE ½-ton

ENSIGN

CHRYSLER PLYMOUTH

386-2411

YATES at COOK

METRO TOYOTA
SIDNEY DIVISION
656-4311

1968 GMC pickup. Heavy duty bumper, radio, big "6".

1968 FORD, 4-speed, custom cab, radio.

1968 FARGO pickup. Custom

1968 FARGO pickup. Custom cab, slant 6, low mileage.

1969 INTERNATIONAL Travelail, V-8, ¾ ton.

1967 FARGO van, V-8, standard.

1966 INTERNATIONAL pickup and canopy. V-8, 3-speed.

1964 FORD econoline. New paint, very good condition.

DRIVE TO SIDNEY
AND SAVE!
METRO TOYOTA
SIDNEY DIVISION

'69 FARGO 1-ton baby duals $2095
'68 WILLYS ¾-ton 4x4 pickup, V-8, AT. $2195
'69 I.H. PANEL V-8, A.T. $2175
'63 FORD ¾-ton pickup $795
'62 FARGO power wagon, winch $995
'56 LANDROVER $795
'68 INT. ¾-ton 6-man cab $2150
'66 INT. ¾-ton 6-man cab $1895
'66 GM with 16 ft. van, P.S., V-6, 5 and 2 $2650
'65 PONTIAC sedan, V-8, A.T., clean. $795
'63 GM 2-ton cab and chassis, 6 cyl. 3-sp. $995
'63 CHEV. 6 yd. dump, V-6, 5 and 2. $1495
'57 I.H. R-185 L.W.B. "as is" $295
'69 FORD ½-ton V-8, 360, automatic $1995
'69 INT. ¾-ton 4x4 pickup V-392 A.T., P.S., de luxe model $4250
'64 VF 190 TANDEM TRACTOR V-8, 461, 5 and 4, 1000x20, tractor equipment $3995

INTERNATIONAL HARVESTER
517 Herald St. 388-5508

'69 FORD ECONOLINE, AUTOmatic transmission, $2395. Reg Midgley Motors, 385-8756.

1969 DATSUN TRUCK WITH NEW camper. 2450 Millstream Rd.

HOMEBUILDERS SPECIAL

1966 CHEVROLET Styleside ½-ton pickup, 8' box, 6-ply tires. This one owner unit recently had installed a new clutch and pressure plate. For demonstration call ART MOYSYCHYN, NATIONAL MOTORS, 384-8174 or 477-4715.

1969 CHEV ¾-TON P.U., V-8, 4-speed

1968 Chev ½-ton P.U. V-8, 3-speed
Government inspected
1959 Sicard 5-Ton 4x4 Dump
GEORGE ENG TRUCK SALES
940 Hillside 385-3054

1965 DODGE ½-TON, SLANT 6, standard trans. $1390
T and T AUTO.
A better place to buy
A BETTER CAR
481 Burnside 382-5455

MUST SELL 1968 GMC HEAVY duty ½-ton, long wide box, custom cab and canopy, 6 cylinder, 3-speed, radio, tested. Guaranteed. A-1 condition. $1650. 384-7714.

BRAND NEW DATSUN 1-TON pickup, fully equipped, $2625.
McCALLUM MOTORS LTD.
1101 YATES 386-6168

1969 GMC HALF TON 6-CYLINder, 4-speed, long wheel base. Ideal hunting-camper unit. $2100. Trades considered. 383-6719.

1970 FARGO ½-TON. 14,000 miles. 8' cabover camper. Consider trades. $2,850. Ken, 479-6237 or 477-6955.

1969 JEEP AUTO. 4 W.D. 1964 GMC ¾-ton, 1963 Jeep 4 w.d., 1966 Chev. van.
VICTORIA JEEP, 386-6511

TWO '69 FORD HALF TONS. Take your pick at $1950. Will consider trades. Chris, 385-6725 or 656-5176.

'68 ½-TON CHEV. PICK UP, V-8, automatic. Custom cab and canopy. Clean with extras. $1,950. 479-4745.

1971 LANDROVER, 88" WAGON, 4-cylinder, 4-w.d., immaculate. Warranty April 1973, 7,000 miles, radio, hubs, offers. 383-4723.

'64 ECONOLINE HEAVY DUTY. Camper equipped. 45,000 miles. $1195 or reasonable offer. 478-4111.

1968 FARGO ½-TON PICKUP, A-1 condition, low mileage. Phone 479-1421.

1968 MERC PICKUP, 390 V-8. NOTHING DOWN. $52 MONTHLY. AT ARTS CAR SALES.

1970 FARGO PICKUP SLANT 6, 30,000 miles, 1 owner, condition A-1, $2250 or best offer. 652-2483.

1968 ½-TON G.M.C. PICKUP, long wide box, perfect condition. Must sell. $1750. 388-5661.

1949 FORD ½ TON PICKUP. $200. 478-4649 after 6 p.m.

'71 PICKUP, V-8, RADIO. $2,940; 70 ¾ V-8, $2,675. 386-7677.

158 TIRES

"RADIAL PLY"
SNOW TIRES

To fit all sports and imports . . . now in stock!

DON'T DELAY — arrange for YOURS TODAY!

CHARGEX
OR
PAY DAY TERMS

D & D
TIRE TOWN
1620 Blanshard St. 382-7283

PLIMLEY
FOR
FIRESTONE
TIRES

SPECIAL ON
AUSTIN MINI
520x10

$18.95
(INSTALLED)

1010 YATES ST.

5 TIRES, GROUND GRIP, 750X16, 6-ply, 50% worn. $75. 478-3423, er 5.

160 PARTS, ACCESSORIES

OUR NEW LOCATION
2150 Blanshard Street
Your Car's "Heart" Is the
BATTERY
For a Strong,
Sure Start Every
Time GET an "ACME"
LOWEST PRICES IN TOWN
Delivered and Installed
FRANCIS BATTERY and
TIRES LTD.
Retreading Specialists

FOR FAST SERVICE ON RINGS, BEARINGS, GASKETS, exchange brake shoes, drum turning, pin fitting, valve seat machining.
CORDS PISTON RINGS
At 834 Johnson St. 383-0011

1966 283 MOTOR (CHEV.) AND parts, 325 horsepower solid cam and lifters, $40; standard bellhousing, $10; 1956 Ford station wagon, V-8, automatic, $50; 1964 Sunbeam motor parts; Craig stereo tape deck, reverb. 382-8806.

RADIATOR REPAIRS, FAST TOP quality repairs at Maurice's Auto Body, 427 Bata St., Phone 384-3121, Located behind the Burnside Pay and Save Gas Station.

MARK 10
Capacitive discharge ignition system. Eliminates 3 out of 4 tune-ups. Now in stock at $49.95. Trans World Enterprises, 1817 Douglas.

COMPLETE 1958 CHRYSLER 354 semi hemi with torqueflite auto. trans., good condition. Any reasonable offer accepted. Must be sold. Phone 656-1725.

1969 VOLKSWAGEN MOTOR with automatic hook up. $275. Automatic transmission, 1969. $90. 388-4584.

ANGLIA ENGINE, EXCELLENT Ford 292, completely rebuilt, never run, guaranteed; Cortina or Anglia starters. 384-2333, days.

WANTED; MOTOR FOR '62 Triumph, phone between 5 and 7. 382-1728.

NEWLY REBUILT, AUTOMATIC transmission, 60-64 Chrysler product. $60. 478-1298.

FOR SALE 1959 RENAULT. Still runs. Best offer. Phone 592-1185.

WANTED: LEFT FRONT FENDER '48, '49 Dodge or Chrysler. 592-7950.

4 ONLY VW 7" CHROME wheels, 4 bolt pattern, new. $25 each or offers. 382-8586.

WRECKING '62 PONTIAC CONVERTIBLE, V-8, automatic, radio, etc. 478-4248.

3 BARREL HOLLY CARBURETOR 950CFM. Call between 6 and 9 p.m., 384-5711.

1962 GMC ½-TON PICKUP truck, will sell for parts or whole. 658-5391 after 5 p.m.

HEALEY 3000 HARDTOP, OFfers. Phone 383-2067.

MECHANICS' TOOLS, 327-283 parts. 478-7778.

'64 STATION WAGON, COUNTRY Squire, all parts, phone 592-4816.

WRECKING '60 CHEV 4-DOOR. 385-5285.

FORD 3-SPEED, ALL SYNCHRO transmission. Phone 652-3264.

FOR SALE, GOOD VOLKSwagen transmission, $45. 478-2066.

2 RALEIGH MAGS 4-DOOR Dodge 14." $45. 385-5872.

1960 TRIUMPH HERALD 2-DOOR hardtop for parts. Cheap. 388-4127.

396 PLUS TURBO 400. PHONE after 5. 479-5081.

162 AUTO REPAIRS, SERVICE AND TOWING

THANSWILL AUTOMATIC TRANSmission specialists, 384-2851. Rebuilt auto transmissions from $69.95. Tune-ups from $11.95.

VOLKSWAGEN SPECIALISTS — complete repairs. 1950 Oak Bay Ave., 598-3525.

JUNK CARS AND BODIES hauled. Williams. 382-9395.

166 CARS AND TRUCKS WANTED

$ $ $ $ $ $ $ $ $ $ $ $ $ $
— INSTANT CASH —

For your good clean used car or truck!
or
— CONSIGN —
or
— TRADE DOWN —

MONEY OWING?
PAYMENTS TOO HIGH?

NO PROBLEM — SEE US TODAY!

CORNELL CHEV-OLDS
385-5777 — till 9 p.m.
$ $ $ $ $ $ $ $ $ $ $ $ $ $

WANTED
$ $ $ for cash $ $ $
TOP
DOLLARS FOR
"SPORTS CARS"

FOREIGN CARS—COMPACTS

"TRUCKS"

LOW MILEAGE
DOMESTIC CARS

FULL CASH OR CASH FOR EQUITY.

DE PAPE MOTORS
384-8035
OR DRIVE TO 847 YATES ST.

— W A N T E D —

Late model import and domestic cars. Top prices for your clean used units. Trade up or down. Call Ted or Chris, Douglas Volkswagen Ltd., 388-5466.

WE PAY CASH

For Your Good
Clean Used Car.

PETER POLLEN FORD
1060 YATES 384-1144

Good, Clean
CARS AND TRUCKS
WANTED
Cash in 5 Minutes
— PLIMLEY —
1010 Yates St.

WANTED!
INSTANT on the spot CASH for your USED CARS and TRUCKS. Older models preferred.
GEM MOTOR SALES
385-4311

McCALLUM MOTORS will pay top dollar for any make or model car or light duty truck—call today. It pays to take a look at Yates and Cook
McCALLUM MOTORS LTD.,
386-6168

SELL
your good used car to Suburban Motors for cash.
3377 Douglas

INSTANT CASH FOR
Sports Cars and Imports
BRIAN HOLLEY MOTORS
3319 Douglas — 384-1161

WANTED: '67-'69 PICKUP TRUCK as trade for 1972 Cortina 200 L. 4-Speed, 2-door, radio, 4-track stereo. Extras. 477-5917.

WANTED; 1970 FORD AUTOMATic, ¾ ton, for my 1969 Delta 88 Oldsmobile, 2 door. 656-3603.

WANTED MUSTANG, CUDA ETC. V-8, clean, between $1000-$2500. Have cash. Dave. 477-2027.

CASH OR CONSIGN
ART'S CAR SALES LTD.

URGENTLY NEED VW CAMPER. Cash or cash-car trade. 642-5653.

WANTED: VOLKSWAGEN, CONdition not important. 385-6450.

168 CAMPERS, TRAILERS AND MOTOR HOMES

LUCKY "SEVEN"

BONUS DAYS LEFT

Take advantage of the many genuine savings being offered on new and used trailers and campers as we prepare to make our move to our new home.

OCTOBER 1
will see us located on a 5 acre site at 1080 GOLDSTREAM AVE. in LANGFORD where, SALES, and SERVICE, plus WINTER STORAGE will provide the most up to date R.V. centre on VANCOUVER ISLAND.

SEE THESE
"SEVEN" SPECIALS

'72 — 17' TERRY fully self-contained, shower, spare, mirrors, jacks, full propane tanks, licence. $3695 tax included.
'72 — 14' SCAMPER sleeps six, brakes $1995
'72 — STARFLITE STARCRAFT tent trailer. The Cadillac of them all. Full propane tank, spare tire. $1895 tax included.
'71 — 20' ARISTOCRAT $3750
'71 — 20' RAN DELL $2295
'70 — 15' TRAVELAIRE $1795
'68 — 17½' VANGUARD $2295

NEW ARRIVALS
21' and 24' SCAMPER MOTOR HOMES are on display and ready to roll for your personal demonstration run.

1971 DODGE MAXI-VAN
V-8, automatic, power steering, raised roof, air conditioning, 3-way refer, thermo heater, stove-oven, toilet waste water holding tank, hot water, 2 TV antennas, stereo. $6995

ANOTHER BONUS
We'll provide free storage until April 1st on any unit sold during MOVING BONUS DAYS. Don't delay, visit our present sales lot and select your new trailer or camper from the greatest selection on Vancouver Island.

PURVIS FLACK
TRAILER SALES LTD.
1915 QUADRA ACROSS
FROM THE CURLING RINK

Phone 388-9188
Service Dept. 382-4611

EMPRESS PONTIAC

BUICK

G.M.C.

—THE RECREATIONAL—
—VEHICLE CENTRE—

WE RUN
A VERY SIMPLE
BUSINESS

WE SELL CAMPERS
AND MOTOR HOMES
Drop in and See Us
2524 Douglas at Bay
382-7121

'67 VOLKSWAGEN CAMPER. Factory made. 383-4619, 733 Wilson.

WANTED; TRAVEL TRAILER, approximately 14' in new condition. 477-3821.

8 FT. CAMPER.
478-1440

18 FT. '69 PYRAMID, GOOD CONdition. Best offer. 383-0782.

SPECIAL PRICES ON

YEAR-END CLEAROUT
OF CAMPERS!!

1972 VW CHIMO, Less than 4,000 miles
NEW $6300 NOW $5695

1972 FORD pickup and camper, fully loaded, power steering, power brakes, radio. Less than 7,000 miles. 8' SECURITY camper, sleeps 6, immaculate throughout $5695

1972 DATSUN pickup and camper, less than 6,000 miles. OKANAGAN camper, fully equipped $3595

1971 21' Skylark Motorhome. 1300 miles. Factory warranty still remaining. Shag carpet throughout. Walk-through to cab. De luxe shower and toilet, 3-burner stove, full oven and exhaust fan, double sink. Propane-electric fridge. A very high quality recreational vehicle. Priced at $10,500

1970 VW camper $3295

1971 VW 7-passenger bus, camper conversion $2995

SPEEDWAY
VOLKSWAGEN
PORSCHE
Both sides of Yates
385-2415

EVERY NEW OR USED

TRAILER ON DISPLAY—

MUST BE SOLD

OUR 1973 TRAILERS WILL BE HERE SOON

LOOK AT THE
ROCK BOTTOM PRICES

72 TRILLIUM 13
Only a few left at
$1750 reduced $150

72 PROWLER
All units self-contained
18' at $3495 reduced $300
20' at $3926 reduced $370

72 TRAVELAIRE
At lowest prices ever offered
17' at $3175 reduced $325
17' S-C at $3495 reduced $300
20' S-C at $3995 reduced $300
15' loaded at $2595 reduced $200

71 NOMAD
23' at $3895 reduced $800.

COASTLINE
TRAILER CENTRE
642 Burnside Road 388-6021

OPEN WEEKDAYS 9 to 9
SUN. 1-5 — SAT. 9-5

LAYTON
SEAGUL
WEEK-N-DER
GEMTOPS

N O T I C E ! !

DOMINION MOTORS IS MOVING!

NEW LOCATION AS OF OCT. 1, 1972
will be 1703 BLANSHARD

THESE UNITS HAVE BEEN REDUCED AND MUST GO!

1971—8½' CAVEMAN camper, 3-burner oven, blower, fan, chemical toilet.
REDUCED TO $2095

1964—13' ESTAVILLA trailer, porta-potti, furnace, sleeps four.
Was $1145 NOW $1045

NEW

1972—19' PROWLER Tandem, fully self-contained, large fridge and furnace.
Was $4295 NOW $3995

DIV. OF DOMINION MOTORS
1812 Douglas 385-5012

CORDALANE
CAMPERS

Special complete package. New CORDALANE campers complete with new 1972 Fords
SAVE UP TO
$1000

MOTOR HOMES
Drop in and see our 2 models nearing completion.

DO IT YOURSELF
Complete line of materials and accessories
FREE ADVICE

ALUMINUM PROFILED
Sales or Installation
CORDALANE CAMPERS
493A EAST BURNSIDE
384-6333

ECONOLINE MINIHOME, LOW mileage, new condition, V8 power, custom built for year round use. All utilities including auto furnace. $4950 or offers. Can be seen 3321 Doncaster Dr. 386-0662.

MUST SELL OUR COMFORTable 21' 1972 fully equipped trailer, separate toilet and shower, fridge, stove, heater. A bargain for cash. 652-3556.

18' MINI MOTOR HOMES FROM $8,775 on display, also EMPRESS 20' 22', 24'. JACKSON'S GOLDSTREAM ESTATES, 974 Goldstream, 1-A Langford.

4x8 BOX TRAILER WAS $195
Reduced to $185. Only one left.
AL'S BOAT TRAILERS
214 Dundas 383-8233

1970 TRIPLE "E" 13' TRAVEL trailer, sleeps 6, stove, ice box, water, etc. Special, $1550. Reg Midgley's Motors, 385-8756.

'69 FORD ½-TON AND CAMPER (not cab over) dual tanks, 3-speed, tires, guaranteed true mileage. 8375 miles. $3425. 385-9067.

ONE ONLY, SOFT-TOP TENT trailer, sleeps 4, excellent condition, $165. Phone 385-9703.

NEAR NEW FULLY EQUIPPED 21½' Aristocrat trailer; $3700. 592-3534.

17' TRAILER, NEW CONDITION, self-contained. Offers. 847 Old Esquimalt.

TOTE-EM
TRAILER SALES
478-1041 Days 384-8791 nights

1971 GLENDETTE 17' TRAVEL trailer, like new condition. 479-8094.

WINTER STORAGE FOR TRAILers campers, Keatings X Rd., Park. 652-1972.

WANTED TO BUY FOR CASH: Small camper or trailer. 382-4322.

1969 VW CAMPER, EXCELLENT condition. 383-8284.

FENNELL'S
TRAILER SUPPLIES

"SPECIAL"

—12,000 BTU Flame-master furnaces $89.95

—3-burner trav-ler stove with oven, avocado and golden rod $98.00

—DE—251 Norcold 12 volt-110 volt, Compressor fridge $189.00

—DE—250 as above $199.75

—1 only 75D, 6 ft.-3 import truck camper. Reg. $1350. NOW $1250

—1 only 75D, 7 ft.-6 import truck camper. Reg. $1525. NOW $1425

STOCKING 19 ft. motor home plans, also 23 ft. and 25 ft. will be available soon.

Parts — Propane — Repairs
GALAXIE CAMPERS
SPORTSMAN CANOPIES

9:00 a.m. - 5:30 p.m.
Mon. - Sat.
Sunday 12 noon - 4:30 p.m.

Open 7 days a week
6459 Pat Bay Hwy. 652-2511

VANGUARD
TRUCK CONOPY SALE

Cab—high, slide side windows $320
36" high, slide side windows inside and outside lights (installed) $360

36" with cargo door, slide windows inside and outside light (installed) $389

60" canopy with floor, slide windows inside and outside lights, insulator $529

'72 VANGUARD
CAMPERS
PRICED TO CLEAR
See our wide selection of models at prices you can't afford to miss!

USED UNIT CLEARANCE
$100 bonus day saving off each trade-in camper.

Jack and Furnace Special
Set of 3 hilacker permanent mount jacks $112.95
Set (2) of Brophy jacks $69.95
10,000 BTU hydro-flame thermostatic furnace $89.95

BUILD YOUR OWN
Camper, trailer and van conversion. Parts, supplies and accessories, large stock at reasonable prices.

S. J. PEDEN LTD.
2855 Quesnel St., 386-3464

"MOTORHOME"
Before U buy any fiberglas unit — see "Cabana" — 25 ft. total luxury and comfort.
"TENT TRAILERS"
Ex rentals — full 1 yr. warranty — save hundreds — 4 models — from $395.
IMPALA CAMPING VILLAGE
1070 Cambie Rd. Richmond
273-4454
"Soon in Sidney"

UNBELIEVABLE SAVINGS
on campers and trailers
YOU CAN'T GET A BETTER DEAL IN TOWN.
MORRIS
TRAILERS AND CAMPERS
2936 Douglas at Burnside. 385-2332

DOGWOOD TRAILER SALES
PARTS — PROPANE
RENTALS
RANDELL TRAILERS AND CAMPERS, 478-6841
Highway 1 and Millstream Rd.

McCALLUM MOTORS LTD.
Buccaneer campers for Datsun, Toyota, and Mazda trucks. Priced from only $1,195. It pays to look at Yates and Cook. McCALLUM MOTORS LTD., 386-6168.

FALTA-CRAFT
CUSTOM BUILT
CAMPERETTES AND CANOPIES—ALSO REPAIRS
915 EASTER ROAD
385-0109 OR 388-4758

ATTENTION SPORTSMEN
DE LUXE TRUCK CANOPY
ALSO CAMPERETTE — CAMP IN COMFORT
915 EASTER RD.

NOTICE TO ALL CAMPER OWNers: OAK BAY TEXACO stocks tire mounts and bumpers, auxiliary gas tanks, at 1990 Oak Bay Ave., 598-3411

1973 WINNEBAGOS NOW ARRIVing. 14-floor plans to choose from.
VICTORIA MOTOR HOME SALES LTD.
2936 Douglas 385-2332

1969 DATSUN TRUCK IN EXcellent condition. Equipped with new, 1972 Timberland cab-over camper. Not used. Save $515. 2450 Millstream Rd.

1969 INTERNATIONAL AND 1971 9' Security cab-over camper. Loaded with extras. 383-2388 evenings weekdays.

FOR RENT: FORD ECONOLINE van camper with pop-top. Fully equipped, sleeps 5. Low off-season rates. 598-1759.

1966 GLENDETTE 18-FT. TRAVel trailer. Ready to go. First $1900. Was $2050. Sleeps 6. New condition. 318 Ker Ave. 383-7351.

OKANAGAN CAMPER, BUBBLE top model suitable for import pickups. Horwood Mazda, 385-1451.

1971 GLENDETTE 17' TRAVEL trailer, like new condition. 479-8094.

'64 SILVERLINE HARDTOP tent trailer, sleeps 4, stove, etc. 479-4834.

WANTED: VW STEP-THRU VAN. Call 592-6002 after 5.

169 MOBILE HOMES AND PARKS

BOB'S TRAILERS

Parkwood, Four Seasons, Marlette SINGLE and DOUBLE MOBILE HOMES. Large new spaces for all our homes. Paved road and driveways. Space now for 30 ft. trailer $55.00 Clearing all new and used travel units.

Gun furnaces, heaters, fridges, roof seal now, don't forget your heat tape.

OFFICE 386-3623 HOME 478-4979

GLENKEY MOBILE
HOMES LTD.

Open Daily 10 a.m. to 9 p.m.
Weekends 11 a.m. to 6 p.m.

2705 Douglas St. at Hillside
385-2491 385-2492

WAGON TRAIN
ESTATES LTD.
2524 Douglas St. 386-3291
2500 Florence Lake Rd. 478-1796
731 Goldstream Ave. 478-7333

24x40 Chancellor — a large spacious 3-bedroom home now open to view. A truly remarkable family home, tastefully furnished and finished with many extras.

SEE IT TO BELIEVE IT! 12X57 unfurnished "PAGE." 1 year old. $7,500. Frost-free fridge, electric stove. 478-7154.

THE NEW PRINCESS
LOUISE ANNOUNCES

that there are still a few one and two-bedroom suites available where we will welcome one small child or a suitable pet.
Rents from $135 up.
Located corner of Robert St. and Esquimalt Rd., 386-7455

FULLY FURNISHED 10X56 SAFEWAY MOBILE HOME with covered patio and extension, located in quiet mobile home park. Features 3 bedrooms and all built-ins. Just 6 years young and immaculate. Priced at $6,900. To view contact owner at 478-7981 or
G. E. FLEMING
386-2111 592-3303
MONTREAL TRUST

INN-CITY VICTORIA
CAMPER TRAILER PARK
3430 SEYMOUR AVE.
New in '72, completely modern, spotlessly clean, large spaces, sewer, water and electric hookups, showers, laundry, ladies hair parlor, dryers. Winter rates, daily, weekly, monthly. Phone 382-4322.

GOLDSTREAM
MOBILE HOMES
LTD.
COMMODORE — ATCO HOMES
MODULINE
2885 Trans-Canada Hwy.
478-1751

MOBILE HOME OWNERS!!
Your furnace requires regular checks and cleaning to protect your family, your mobile home and your comfort. Duncan's Mobile Home Furnace Service, 3930 Garnet Place. 477-3929. "Authorized Warranty Service Centre." Parts. Sales. Service.

TRIANGLE HOMES LTD.

MARINER, GENERAL
LEADER AND PREMIER

2435 TRANS CANADA HWY
478-1774

JACKSONS
GOLDSTREAM ESTATES
974 Goldstream

200 APARTMENTS TO RENT UNFURNISHED

BROWN BROS. ON BLANSHARD
385-8771 ANYTIME

"BACHELOR SUITES"

$110—NELSON LODGE, 1337 Saunders St. w-w carpets. Vacant.

$105—GREENLEAVES, 2523 Wark St. w-w carpets. Oct 1st.

"ONE-BEDROOM SUITES"

$135—GRENADIER MANOR, 1537 Belcher Ave. w-w carpets. Oct. 1st.

$155—BOWKER MANOR, 2233 Bowker Ave., Hydro included, w-w carpets. Oct. 1st.

$140—BARRINGTON MANOR, 2174 Cadobro Bay Rd. w-w carpets. Oct. 1st.

$130—LOUISE APTS., 1143 Pandora Ave. H.W. floors. Oct 1st.

$135—NELSON LODGE, 1337 Saunders St. w-w carpets. Vacant.

$135—PANDORA VILLA, 1130 Pandora Ave. w-w carpets. Vacant.

$140—SKYLINE GORGE, 2925 Qu'Appelle St. w-w carpets. Vacant.

"TWO-BEDROOM SUITES"

$160—NELSON LODGE, 1337 Saunders St. w-w carpets. Oct. 1st.

$145—LUXOR MANOR, 1050 Richardson St. H.W. floors. Vacant.

$160—ALTON MANOR, 455 Superior St. w-w carpets. Oct. 1st.

BROWN BROS. ON BLANSHARD
385-8771 Anytime!

CHARTER HOUSE
435 Michigan
384-8923

REGENT TOWERS
415 Michigan
383-6216

AVAILABLE
—Bachelors
—1-bedrooms
—2-bedrooms
—Swimming pool
—Covered parking
—Cablevision
—Located in spacious well-kept grounds
—Pleasant stroll to downtown
—Choice ocean view

All Rental Enquiries Welcome

Managed by NORTH WEST TRUST
386-3534

NIAGARA COURT
Newly Opened
61-suite apartment block at 535 Niagara St. Close to downtown, ocean and park.
All conveniences including: Hydro-therapy pool. Sauna bath.
Bachelors from $112
1-bedroom from $130
2-bedroom from $162
For further information and appointment to view call: Mr. Shorey at 384-1004.

Barrington Enterprises Ltd.
For further information on the above call 384-4128 weekdays 9:00-5:00. Transportation available.

JUST OPENED
1255 DENMAN STREET
DAILY 10 A.M.-4:30 P.M.
SUN. 12-4 P.M.
High location near Victoria High School, 1 bedroom suites $120 and $125. Luxuriously appointed, wall to wall drapes, spacious colsets, individual heat controlled.
Royal Trust Co. 388-4311

WE ARE OFFERING EXcellent accommodation for a family of 2 children in these limited number of condominium units for rent. Each unit has stove fridge, washer and dryer, w-w shag carpeting, 3 bedrooms, 2 bathrooms. Rent $212 with electric heat guarantee. Sorry no pets. View SHANGRI LA ESTATES, 840 Craigflower Road by Resident Manager or call BROWN BROS. AGENCIES LTD., 1125 Blanshard St., 385-8771 anytime!

THE MARY STUART
1035 McCLURE
Corner, quiet, large, one-bedroom suite in new Fairfield apartment. $136.
Mature adults only. No pets.
Resident Manager, 384-8223
Diamond Developments Ltd.

COLONY PARK MANOR
1680 Poplar
UNIVERSITY DISTRICT
1 bedroom suite 160
1 bedroom suite 165
1st floor
top floor
SWIMMING POOL, SAUNA HYDROTHERAPY AND RECREATION ROOM
477-1711

BAYSHORE COURT
912 SELKIRK
NEW WATERFRONT APT.
Close to downtown
Bachelor 1-2 bedroom from $130.
386-7296, 592-7678, 385-0611
Abaco Property Management Ltd.

LARGE 1-BEDROOM SELF-CONtained apartment. Stove, fridge and heat. 622 Head Street. Central Esquimalt. $110 a month. Available October 1st. Phone to view after 6 p.m. 479-4330.

DE LUXE 1-BEDROOM SUITE IN new block, wall-to-wall shag, drapes, colored appliances, heat, hot water, cablevision included. Available now, $130. To view phone 385-5428.

598, ONE BEDROOM, MAIN floor, 3-46 Padden, off Dallas Road. ½ block from Beacon Hill Park. For working or retired adults only. Sorry, no pets. Phone 477-5207 for appointment.

1675 OAK BAY AVENUE. CLOSE buses. Large 1-bedroom, dining room. Available October 1. $135. No children or pets. 383-1784 or 383-6385.

LANGFORD-COLWOOD
1 and 2-bedroom de luxe apartments, wall-to-wall carpeting, drapes throughout. All utilities included. 478-2519.

LAVINA COURT
2120 Cadboro Bay Road. 2-bedroom suite, $145. Includes heat, cable, laundry, parking. Adults only. No pets. 592-0720.

GRANITE HOUSE
2100 Granite St., Oak Bay
1-bedroom suite from $125. Phone 592-7673.

$115, 1-BEDROOM SUITE IN modern block, controlled entrance, cablevision. Adults only. 250 Oswego. 382-3837.

FOR RETIRED OR MIDDLE-aged non-drinkers only. (Gorge Waters). $100 includes everything. 386-2971.

BACHELOR APARTMENT, wall-to-wall carpet. Available Oct. 1st. Single person only. $90 per month. 592-2885.

ONE-BEDROOM APARTMENT for rent, in Oak Bay, children welcome. 592-9325.

SMALL 3-ROOM SUITE. APPLY 101 — 356 Simcoe after 12 noon.

200 APARTMENTS TO RENT UNFURNISHED

THE SEAGATE
707 ESQUIMALT ROAD
ON VICTORIA'S HARBOR WATERFRONT WITH VIEWS OF HARBOR, OCEAN, AND OLYMPIC MOUNTAINS
WITH VERY LARGE INDOOR HEATED SWIMMING POOL AND HYDROTHERAPY POOL
A FULL SCALE HEALTH SPA WITH PROFESSIONAL STAFF
ALL PARKING IS INDOORS AND OUT OF SIGHT
ALL SUITES HAVE LUXURIOUS LONG SHAG CARPETING THROUGHOUT
ADULTS ONLY
NO PETS
REASONABLE RENTAL RATES
ONE-BEDROOM SUITES
$139 — $160
TWO-BEDROOM SUITES
FROM $190
Resident Manager 383-1731
Diamond Developments Ltd.

BRAND NEW — NOW RENTING AQUARIUS APARTMENTS
Park, Ocean and Mountain Views. Close to waterfront and Town. 95 Large Deluxe Suites.
—Hydrotherapy pool.
—Sauna bath.
—Billiard and games room.
—Hobby room. workshop.
—Covered parking.
—Two elevators.
—Concrete floors, double walls.
—Excellent soundproofing.
BACHELOR from $118
ONE BEDROOM from $139
TWO BEDROOM from $190
All suites contain shag carpeting and luxury appointments.
Call Mr. R. Bowlby, 598-1121

MT. TOLMIE RIDGE APTS.
Panoramic views, 106 outstanding de luxe suites on a six-acre private park.
—Heated indoor swimming pool
—Sauna bath
—Hydro therapy pool
—Billiardroom—View lounge
—Hobby room—Workshop
—Enclosed parking
—3 elevators
—Concrete floors
—Excellent soundproofing
3 BEDROOM $310
—Enclosed parking included
—Many suites contain two bathrooms and shag carpets
For further information call: Mr. and Mrs. R. McIndoe No. 221—1900 Mayfair Dr. 598-3821

PARK PACIFIC APTS. LTD.
For details and transportation to view all above suites, call Mr. R. Bowlby, Prop. Mgr. 598-1121

ROCKMEARE MANOR
1144 Rockland Ave.
1 block off Cook and Fort St.
Open for renting and immediate occupancy
If reserved now, suites held for November 1st, 1972 occupancy.
Prime location
Walking distance downtown
Features:
—controlled entrance and elev.
—wall-to-wall quality carpet
—oil HWH—individual controls
—private balconies, 5x14
—colored appliances
2-door fridges
—Cablevision included
—free parking and 10 renting carports
1 bedroom $144-$156
2 bedroom $178-$195
Sorry, adults only, no pets
Manor open for viewing every day 10 a.m.-12 a.m., 1 p.m.-5 p.m. and evenings 7 p.m.-9 p.m.
Resident Manager Site 201, 384-3682
Owner evenings after 6 p.m. 477-6759

LORD AND LADY SIMCOE
The Simcoes
"Victoria's Prestige Address"
One and two-bedroom
Furnished or unfurnished
Large heated pool in
Delightful Garden Setting
Saunas
Soundproofing
Wall-to-wall carpet
Free outdoor parking
Recreation room
Lounge
Cablevision
Controlled entrances
440-450 Simcoe St. 385-3111

BURNSIDE GARDENS
3622 TILLICUM
2 BR suites. 3 BR Townhouses. One block to schools and shopping plaza. Heat, water, colored appliances, cablevision and laundry facilities "included". Children welcomed. (Sorry no pets).
384-0034 386-9849

CHRISTIE POINT APARTMENTS
PORTAGE INLET WATERFRONT
2 bedroom apartments, suitable for family accommodation. $145, $150. 2 bedroom adult only suite, $150. All suites have pleasant outlooks. 15½ acres of estate surroundings. No thru traffic, boat dock, play ground, work shop, and nursery school.
NO PETS
2951 Craigowan Road 385-0644

LONDON FLATS
1321 BROAD ST.
Downtown location All modern conveniences. Wall-to-wall carpeting, controlled entrance, close to transportation and shopping.
One bedroom suites from $125
Bachelor suites from $115
Call BROWN BROS. ON BLANSHARD, 385-8771 for appointment to view.

VILLAGE MANOR
2056 OAK BAY AVENUE
One-bedroom suite. Top floor. $150 avail. Oct. 1st. Rent includes HYDRO, heat, parking and cablevision. Close to shopping and transportation. See resident manager or call BROWN BROS. ON BLANSHARD, 385-8771 anytime!

BLUE WATERS APTS.
SIDNEY
2-bedroom $157
Available October 1
This beautiful block is located on the waterfront near the Anacortes Ferry Terminal. All modern conveniences. Contact resident managers Mr. and Mrs. Chambers 656-1334.

BUILDERS AND DEVELOPERS
ESQUIMALT: LAMPSON STREET
Two Bedroom Apt. Available Oct. 1 $150
RESIDENT MANAGER
384-3677
Ker and Stephenson Limited
385-3411

2-BEDROOM APT. WITH OWN entrance, fridge and stove included, 2 children welcome, no pets, in Esquimalt, $135. Apt. 3-879 Dunsmuir. 386-7994.

WANTED ROOMMATE TO share 2-bedroom apartment on Beach Dr. $55 a month. 598-1278.

200 APARTMENTS TO RENT UNFURNISHED

THE PRINCESS PATRICIA
701 - 703 Esquimalt Rd. and Inner Harbor
View the Blue Pacific
From our Spacious Suites
—Cablevision
—Lounge
—Sauna
—Controlled Entrances
—Sound proofing
—Recreation Room
—Child 2 and under welcome
Inquiries 9 a.m. to 8 p.m.
Phone 382-2223

RITHET PLACE
500 Rithet St., 385-2559
NEW MODERN SUITES
Only block from Dallas Rd. waterfront.
1-Bedroom $132 and $140
2-Bedroom, $160
Wall-to-wall carpets, drapes, electric heat, cable TV and parking included.

TUDOR ESTATES LTD.
2030 DOUGLAS ST.
ST. MARGARETS
1830 FERN ST.
Available 1st October in this new building featuring indoor pool, therapy pool, saunas and rec room.
One only, two-bedroom, two bath, ground floor corner $196.
One only, two bedroom $180.
Resident Manager Suite 110 phone 385-0201.
Assistant Manager Suite 128, phone 388-9052.

FERNWOOD AND YATES — SPAcious 2-B.R. home. Close to town. For occupancy October 1st. $185 per mo.
DOWNTOWN — 1-B.R. ste. for Oct. 1st. $90 per mo.
COOK NEAR BAY — Modern 1-BR. ste. Oct. 1st. $110 per mo.
LAMPSON ST. — 1-B.R. ste. for Oct. 1st $105 per mo.
PEARSON APTS. — 1325 Fort St. — New 1-B.R. ste. avail. Oct. 1st. Private entrances, $125 and $127 per mo.
BOORMAN INVESTMENT CO. LTD.
1111 Government St. 386-9212

CAIRN VILLA
Beautiful park-like setting, all modern conveniences. 1 and 2-bedroom suites situated at Lampson and Old Esquimalt Rd. at Highrock Cairn Park. Mature child welcome. For further information call Manageress, Mrs. Wood, 383-3239 or 598-2764.

GOODACRE TOWERS
350 and 360 DOUGLAS ST.
Directly opposite Goodacre Lake in beautiful Beacon Hill Park. Customary highrise amenities. 1-bedroom suites now available. Mature adults only. Sorry, no pets. For further rental information phone 385-8111, 9 to 5.

VISTA DEL MAR
1378 Lyall (Esquimalt)
High over Saxe Point
Every suite with sea view. Bachelor, $130. 1 bedrooms, $135-$145. 2 bedrooms, $165-170. Large suites and balconies. Good storage space. Sauna, billiard room, small workshop. Mature adults only. Manager, 383-7252.

CRESTWOOD APARTMENTS
Available now, 1-bedroom and 2-bedroom, $112 and $130. Hardwood floors, vanity bath, colored appliances, heat, cable, parking included in rent. No pets or children. For appointment to view, please phone 382-0381.

QUEENSWOOD ARMS
666 Cook Street
Available Oct. 1 — Modern spacious 1-BR ste. located near shopping and bus, easy walking distance to town. Call Res. Mgr. 384-5680 or Bayshore Realty Ltd., 388-6424.

SPRAGUE CENTRE
Head and Esquimalt Rd.
1—2-BR., 1100 sq. ft.—$180.
Elevator to all floors and to covered parking. Heat and cablevision. 388—6474, 9 a.m.-5 p.m., Mon.-Fri., or 384-1283 after.

OLYMPIC VIEW
1160 ESQUIMALT RD.
New building, ideal location. All modern facilities and lovely large suites. Sorry no vacancies.
Resident Manager, 384-9121

ROCKLAND AVENUE
Pleasant one bedroom in warm older apartment house, walking distance, cable, quiet adults only, $125. 386-0981.

FAIRFIELD, NEAR BEACON Hill Park. Quiet, 1-bedroom suite in upper duplex. Fridge and gas stove included. Oil provided. $95. 386-6624.

1100 HILLSIDE, NEW BUILDING, 1-bedroom, wall-to-wall carpets, drapes, free cablevision, $120. 592-3130.

LARGE ONE-BEDROOM APARTment, private entrances, ground floor, cable TV, stove, fridge, laundry, adults, $125. 382-7562.

GIRL, APPROXIMATELY 20-23, wanted to share 3-bedroom house in Fairfield with 2 others. Rent $60. 388-9080 after 5.

CORONA APTS.
1430 Stadacona — 382-0248
1-bedrm suite, $135; 2-bedrm, $150. No children or pets, please.

1 BEDROOM. FRIDGE, STOVE, cable and heat. $95. Close to park. 385-4071.

201 APARTMENTS TO RENT FURNISHED

MAY WE HELP YOU?
Why not make use of our detailed knowledge to find the apartment you really want? We will gladly drive you to see a wide selection of furnished or unfurnished apartments in any
District of Your Choice
No Fee to Tenant
Sterling Rental Agency
206 Kresge Bldg.
1104 Douglas St. at Fort
383-7171
Open 9 a.m.-9 p.m.
Including Saturday

THE ROYAL SCOT
425 Quebec
This new apartment bldg. offers: Fully furnished studio suites — Color T.V., shag carpets, linen, dishes, laundry facilities indoor pool, whirlpool, sauna, games room, underground parking.
Managers: Mr. and Mrs. G. Arnold. Phone: 385-3543
OCEAN PROP. MANAGEMENT

AVAILABLE IMMEDIATELY
Attractive, well furnished bachelor and 1-bedroom units, all with modern kitchens, W-W carpet, color TV, on cable. All utilities included, maid and linen service. Rates by week or month. Adults only. No pets.
CRAIGFLOWER MOTEL
384-6330

AVAILABLE NOW
$135 — Esquimalt, close-in, 3½ rooms, 4-piece bath, electric fridge and range, plus main furniture. Cablevision hookup, heat, hot water, laundry, drapes. No pets. Also 2 Bdrm apt with main furniture etc., for $150. Dickie Agencies, 382-4312 or Resident Manager, 382-6848.

CADBORO BAY! SPACIOUS 3 room fully furnished suite, seaview, linen supplied and cablevision. Close to University, golf course, stores and transportation. 20 mins. from town. Fairways Lodge, 3895 Hobbs St. Just phone 477-2892.

BRENTA MOTEL
On the waterfront on Brentwood Bay. Delightful surroundings. Fully furnished 1-bedroom units. Kitchenette. Linen. Maid service. Cable TV. Reasonable winter rates. Phone 652-2912 or call in.

ENJOY WATERFRONT LIVING
Bayshore Court 912 Selkirk Ave.
Bachelor, 1 and 2-bedroom suites from $130.
386-7296, 592-7678, 385-0611
Abaco Property Management Ltd.

2-BEDROOM SUITE, WALL-TO-wall carpet, cable, laundry, 1022 North Park. Suitable for married couple or 2 women. 384-4952, after 5 p.m. 592-9467.

201 APARTMENTS TO RENT FURNISHED

WINDSOR MOTOR COURT, 260 Gorge Road East — completely furnished 1-room suite, with kitchen, for rent by week or month. Maid and linen service. Adults only. No pets. 384-4156.

ROCKLAND AVENUE
Pleasant warm one bedroom, older apartment house, walking distance, carpets, drapes, cable, quiet adults only, $120. 386-0981.

OAK BAY, SPACIOUS CLEAN, fully furnished, 3-room suite, $175. Seaview, bus at door, 1 block to beach, park, shops. Near Marina and Golf Course. 598-4711.

GARDEN PARK COURT
Lovat Avenue, nicely furnished one-bedroom suite, at $115, close to Mayfair, and Town and Country, cablevision. 384-5059.

MODERN STUDIO TYPE UNIT everything supplied. Close in, covered parking. Michelangelo. 1158 Yates. 386-2812, 386-0192.

LOW WEEKLY, MONTHLY, winter rates. Crown and Anchor Motel. 1660 Island Highway. 478-3333.

CLOSE IN, 3-ROOM SUITE, bath, gas range, fridge. Light and heat, $125. Adults. Visit 2-6, 243 Kingston.

RESPONSIBLE WORKING GIRL wanted to share 2-bedroom apartment, with same, phone 386-9635, 7-9 p.m.

WILL RENT DE LUXE 2-BEDroom suite Willows Beach, November 1st - March 1st to suitable couple. 592-6344.

GIRL TO SHARE APARTMENT with other. Call anytime before 9 p.m., 388-9556.

$70. QUIET 2-ROOM SUITE, ground level, Vic West. Suit older man. 592-2038.

WANTED: TO SHARE 2-BEDroom furnished apartment, $50. 386-1294.

ISLAND COURT MOTEL
1621 Island Highway
478-2151

COSY 1-BEDROOM WITH VIEW on Malahat Drive from $96 up. 478-1171.

FORT AVALON MOTEL
Near Beacon Hill. Weekly rates. 383-5459.

BURNSIDE. LARGE, BRIGHT 1-bedroom suite, self-contained, $105. 386-6936.

LARGE SELF-CONTAINED bachelor apartment. Quiet adults only. $100. 1425 Fernwood.

STUDIO-TYPE, SELF-CONtained, centrally located, parking, $98. Phone 383-5830.

JAMES BAY, 2 ROOM SUITE. Suit working person. $78. 385-1080.

FOURTH PERSON TO SHARE large house. $60. 384-5309, 6-7 p.m.

202 APARTMENT FURNITURE TO RENT

Three Rooms from $30 per month
STANDARD FURNITURE
382-5111
Immediate Delivery

RENT OR RENT TO OWN
385-2435
Individual rooms or room groups. TVs and stereos, 24 hr. phone service
MAIS FURNITURE
1821 COOK

203 APARTMENTS WANTED

DO YOU HAVE 100% OCCUPANCY OF YOUR APARTMENT BUILDING?
We do this month in all apartment buildings managed by
MONTREAL TRUST
Property Management Department
1065 Fort St. 386-2111

206 DUPLEXES TO RENT

$195 — 1855 NEWTON — MODern 3-bedroom duplex. Heat, water, cablevision supplied. 2 children over 12 welcome. No pets. Available Oct. 1.
$145 — 606 Linden — 2-bedroom upper duplex. Fairfield District. Heat, water, cable included. Available immed.
$115 — 844 Sevenoaks Rd. — 1-bedroom duplex — MacKenzie and Quadra area. Wall-to-wall carpeting in Living Room and bedroom. Mature couple only. Available Oct. 1.
Pemberton, Holmes Ltd.
384-8126

KENT NEAR DOUGLAS — MODern 2-B.R. duplex. Range and fridge. Avail. Oct. 1st. $185 per mo.
CLOSE TO TOWN — Spacious 1-B.R. heated lower duplex. Oct. 1st. $130 per mo.
BOORMAN INVESTMENT CO. LTD.
1111 Government St. 386-9212

LOWER DUPLEX. OAK BAY mansion. Here we offer you an experience in living. Beautiful large rooms, all wall-to-wall carpeted, nice fireplace to enjoy, 3 bedrooms, 1½ baths, drapes and coloured appliances. Large private garden. $350. Immediate possession. 477-8930.

SIDE-BY-SIDE DUPLEX. QUIET Oak Bay area. Near schools. Living room with fireplace. Wall-to-wall carpets. Dinette. Kitchen. Fridge, range, washer. 2-Bedroom and den. Carport. Available October 1st, $175. 592-4567 or 385-5496.

LARGE MODERN 3-BDRM. suite available Oct. 1st. Wall-to-wall carpets. Basement. $225 mo. RITHET AGENCIES LTD., 714 Fort St., 382-4251. Call Ted Wilkinson or Oliver Douglas.

NEAR VICTORIA HIGH SCHOOL — Lower Duplex, full basement, 4 rooms. Heat and water included. 478-5260, 478-2225.

ONE BEDROOM SUITE, FRIDGE and stove, $95. Apply 2-867 Craigflower Road.

SIDE BY SIDE DUPLEX. PLUS modern low suite and basement, $175 per month. 592-4957.

2 BEDROOMS, $150 MONTH, UNfurnished. 382-9750 after 5 p.m. 106 Moss.

UPPER HALF OF DUPLEX, partly furnished. James Bay area. $160 per month. 384-0195 before 5.

207 DUPLEXES WANTED TO RENT

OLDER COUPLE WANT ground-floor apartment or duplex, close in, reasonable rent. After 5, 386-8023.

210 HOUSES TO RENT UNFURNISHED

CADBORO BAY — SPACIOUS modern home. Seaview. 1-yr. lease. Avail now. $275 per mo.
ROCKLAND — Modern 3-B.R. home. Double plumbing. 1-yr. lease. Avail. now. $250 per mo.
COLWOOD — Modern 3-BR. home avail. now for 8 to 10 mos. $200 per mo.
COLWOOD — Small 1-B.R. cottage with oil range. Avail. Oct. 1st. $125 per mo.
JUBILEE — Spacious 3-B.R. older home for Oct. 1st. $165 per mo.
BOORMAN INVESTMENT CO. LTD.
1111 Government St. 386-9212

GORDON HEAD TOWNHOUSES
Blair and Larchwood
Perfect for family living. 2 and 3 bedroom units. Spacious living and dining room. Wall to wall carpeting. Includes all appliances. Rumpus room. Full basement. Separate courtyard. Beautiful playground. Within 3 blocks of all schools. No leases. $205 and $220 per month. 477-3422. No calls after 8 p.m.

WATERFRONT — TEN MILE PT. Panoramic views of sea and mountains. Consisting of 3 bedrms. Kitchen, Liv. Rm. and Dining Rm. With large view windows. Basement and drive-in garage. SECLUDED PROPERTY. Rent $300. Available Nov. 1.
B.C. LAND, 922 Government St.
388-5555

FOR SALE OR RENT. DRIVE BY 165 Little Eldon Pl. (off West Burnside) cozy 1-bedroom home adjacent to park. Will sell with very low down payment. 382-8521. J. A. Woodward Co. Ltd.

$130 — 85 PILOT STREET — 2-bedroom bungalow close to MacDonald Park, sea and elementary school. Available October 1.
Pemberton Holmes Ltd.
384-8126

NEW MODERN 3-BEDROOM home, $225 monthly. References. 478-3144 or 382-0997.

4-BEDROOM, CLOSE TO UNIversity, shopping, bus. Occupancy Oct. 1st. $145. Call 477-3025.

210 HOUSES TO RENT UNFURNISHED

FOR LESS THAN $175 PER month you can own your 2-bedroom quality home in Sidney. Choice of 2 or 3 bedrooms for less than $20,000 full price. Call 384-8071 anytime.

2-BEDROOM PARTLY FURnished cottage. Mill Bay area. To retired or working couple, $95. Available October 1st. Victoria Press, Box 371.

UPLANDS AREA, 3 BEDROOM house available October 1, minimum 1 yr. lease required at $250 month. Phone 384-7280 after 6 p.m.

NEW 5-ROOM BUNGALOW WITH full basement in pleasant area of Sidney. Lease available. 598-1749.

2 BEDROOMS, $100 PER month. Oct. 1. Apply a.m. Sept. 23. 1908 Oak Bay Ave.

TWO-BEDROOM HOUSE, GLEN Lake, $110. Phone 478-5223.

211 HOUSES TO RENT FURNISHED

FURNISHED WATERFRONT home, two miles from town, 2 bathrooms, 2 garages, 6 months or less. $225 month. 384-1094 after 4 p.m.

NEW 2 BEDROOM BUNGALOW completely furnished. Includes TV, linen, and all utilities. Adults only. Sorry no pets. Available till June 30th. Please call 478-3011.

SOOKE DISTRICT
Furnished 2-bedroom duplex, including utilities. Reasonable. No pets. Anglesea Motel, 642-5544.

FULLY FURNISHED HOUSE, Lansdowne at Beach Drive, for rent till end of year. Apply 598-4701.

MAYNE ISLAND, WATERFRONT cottage, new, insulated, convenient, reasonable rent. 592-9521.

FAIRFIELD 2-BEDROOM HOME. Retired couple. 3-4 months. Victoria Press Box 370.

ONE AND TWO BEDROOM units. $85-$100. No dogs. Weir's Beach Resorts. 478-3323.

212 HOUSES WANTED TO RENT

RENTING YOUR HOME?
Tenants with references and credit checks waiting; reduce worries: with expert management.
MR. DOWNER
384-8126
PEMBERTON, HOLMES LTD.

YOUNG WORKING COUPLE wish to rent older-type house with privacy — acreage if possible. Reasonable rent. Own maintenance. Excellent references. Please call 478-7676.

FAMILY WITH 2 CHILDREN, 12 and 13 years, wish to rent 3-bedroom house or duplex, with fridge and stove, in Oak Bay area. Close to bus route. Rent from $150 to $175. 388-4901.

LAWYER AND WIFE REQUIRE furnished house, reasonable rent. October 1st, in Victoria area, will caretake summer home or motel in lieu of rent, Victoria Press, Box 347, or phone 112-581-5987.

IF YOU CANNOT SELL YOUR home, we have reliable tenants waiting to rent. Phone Mr. Keen, Boorman Investment Co. Ltd., 386-9212.

PEACEFUL CABIN OR COTTAGE, within 45 minutes of Victoria. Responsible with references. Willing to do repairs. Please call 592-1726.

OLDER HOME OR COTTAGE needing repairs or renovations. Responsible couple with child. References. 477-2864.

RESPONSIBLE COUPLE WANT unfurnished house or cottage, in country or waterfront for November 1, 477-5485.

YOUNG RESPONSIBLE COUPLE wish 2-bedroom apartment or house October 1st. Approximately $100. References. 598-3452.

DOCTOR AND FAMILY REQUIRE 3-bedroom house or duplex. Victoria Press, Box 348.

DESPERATE YOUNG COUPLE with 1 child need house or apartment. George, 592-9083.

SMALL HOUSE WANTED BY young couple with dog. $100 per month. 388-9547 after 3:30.

CLEAN, RELIABLE DUTCH COUple require 3-bedroom home. By Sept. 23. 479-2184.

WANTED IMMEDIATELY, UNfurnished two bedroom, Mill Bay area. 382-3814.

2 BEDROOM HOUSE REQUIRED, reliable tenants with references. Reasonable. 477-1520.

215 HALLS, WAREHOUSES, STORES AND OFFICES TO RENT

PRESTIGE OFFICE OR COMMERCIAL SPACE
Fort Street near Cook
500 Square feet $125.00 per month
1300 Square feet $325.00 per month
Douglas near Hillside
1000 sq. ft. $270.00 per month
Both premises ideal for accounting, insurance, legal, real estate, etc.
MONTREAL TRUST CO.
1065 Fort St. 386-2111

PRIME GROUND FLOOR SPACE
OAK BAY AVENUE
Ideal for Medical, Dental office, boutiques, specialty shops, etc. 650 sq. ft. Rent $240.00. Will design and create interior to suit. Separate front and rear entrance. Ample parking. Contact
388-5491.
PARK PACIFIC APTS. LTD.

NEW VICTORIA PRESS BLDG. — Douglas at Kings — 1,000 to 4,000 sq. ft. office space. Fully air conditioned. Parking avail. Staff cafeteria. Lease. For immediate occupancy.
BOORMAN INVESTMENT CO. LTD.

430 SQ. FT. OFFICE SPACE available in new warehouse; also up to 6,000 sq. ft. warehouse space available adjoining this office. Any or all will be rented at reasonable rates. For further information phone Art Howard, 382-2721 or evenings 479-1909.

OFFICE BUILDING UNDER CONSTRUCTION, prestige area, adjacent to Woolco. Space up to 2,300 square feet. Available October 31, 1972. Don Munro, Victoria Realty Ltd., 386-3585.

ALL OR PART OF, 1200 SQ. FT. of new office space available now. $2.50 a sq. ft. Located on Esquimalt Rd. close to Municipal Hall. Parking. 385-0142.

NEW BUILDING NOW RENTING office space large or small, 1 retail store left, warehousing space also available. 493A East Burnside. 384-6022.

DOWNTOWN OFFICES
Singles and suites at competitive rentals now available.
The Royal Trust Co.
388-4311

OFFICE SPACE FOR RENT, self-contained. Private entrance. $85 per month. Apply Mr. Lock, Coffee Mac's, 384-9547.

WAREHOUSE SPACE AVAILable up to 18,000' from October 1, all or part, reasonable rates, concrete construction. Call 386-2481.

OFFICE FOR RENT. INCLUDES heat, water and electricity. $65 per month. For further information please call 388-7331.

SMALL OFFICE SPACE NOW available above Kent's. Separate entrance. $45. Apply Kent's Ltd., 742 Fort.

LARGE DISPLAY STORE ON water. Great potential for marine electrician. Rent $90. 656-1138.

900 SQ. FT. HEATED WAREhouse with large overhead doors. Easy access. 479-6924.

SMALL OFFICE, 1096 NORTH Park St. $50 including heat and light. Phone 383-7115 anytime.

200 SQ. FT. OFFICE, CECELIA Rd. Parking, heat and light included. $80. 388-6688.

OFFICE AND WAREHOUSE, reasonable. 386-8435.

STORE OR OFFICE, 664 DISCOVery Street, 383-4363.

BUY AND SELL THROUGH CLASSIFIED ADS

230 PERSONAL LOANS AND INSURANCE

HOME OWNERS
Need Cash Now
Any amt, any reason

Am't.	Ex.	Paym'ts. fr.
$1600		$18
$2500		$30
$3500		$40
$4500		$52
$5500		$64
$6500		$76
$7500		$85

15 yr. Amort. 5 yr. term
DAYS 386-9721, 386-9715
EVES. 383-3750, 385-4165

I MONEY I.
To Buy — Build — Remodel — Consolidate — Refinance — Name Your Payment — e.g. $1,550-$18.00 Month —15 yr. am.-5 Yr. Term — Abell, 386-7565, Evenings, 598-2351.

233 MORTGAGE LOANS AND INSURANCE

$$$$
MONEY
Money to Loan
To . . . BUY . . . REMODEL . . . REFINANCE. We loan in ALL areas including UP-ISLAND.
AGREEMENT FOR SALE
MORTGAGES BOUGHT OR SOLD
1st and 2nd Mortgages Arranged
Money available for Apartment and commercial projects, Short-term Builders' Interim Financing, including Subdivision Development Financing. Prompt — Considerate — Courteous — Confidential Service, BORROW on Your Equity in Your Home for any worthwhile purpose. $4,000,000 in mortgage money placed during 1971 — $1,000,000 of which was private clients' funds.
Call
DON MacGILLIVRAY
A. E. LePage
Boultbee Sweet Ltd.
Hillside Shopping Centre
386-1341

MORTGAGE FUNDS AVAILABLE FOR ALL B.C.
FROM 9½% (VICTORIA)
UP-ISLAND, LOWER MAINLAND, INTERIOR AND NORTHERN B.C.
HOMES, WATERFRONT PROPERTY
LAND OR DEVELOPMENT PROPERTY
Drop us a line or phone collect. Perhaps we can serve you. Let us have full details of your property so we may give you a quote as to rates, terms, costs, etc., with no obligation on your part.
Cash valuations given on any existing mortgages or agreements without obligation.
COURTESY TO FELLOW BROKERS
Write or phone
Mr. Len Thomas at
DOUGLAS HAWKES LTD.
990 Blanshard St.,
Victoria, B.C.
PHONE 384-7128 (Collect)
(After hours 479-6382 collect)

NO BONUS
HOME EQUITY LOANS
Here is your opportunity to borrow the inexpensive way. You may borrow up to 90% of your property value whether your home is paid for or not. No amounts too small or too large. Interviews in the privacy of your own home.
EXAMPLES:

amount	payments from
$2,000	$23.00
$3,000	$33.00
$4,000	$47.00
$5,000	$59.00

15 year ammort. — 5 year term.
FOR FAST COURTEOUS SERVICE CALL ME TODAY. MONEY IMMEDIATELY AVAILABLE.
W. A. (Bill) HODGSON
385-4528
24 Hour Service
Byron Price and Associates Ltd.

MORTGAGE FUNDS
Any Amount, Any Reason
Residential 1st and 2nd mortgages.
Commercial 1st and 2nd mortgages.
Interim loans.
We buy existing loans and agreements.
For fast, confidential service, call the mortgage specialists:
RAE INVESTMENTS LTD.
388-7891
EVES. Mr. Stuber 477-3886
Members: M.D.A.B.C.

HOMEOWNER MORTGAGE LOANS
MONEY IMMEDIATELY AVAILABLE when you borrow on the equity in your home, whether paid for or not. For any worthwhile purpose. Take up to 25 years to repay. Low interest rates. All information held in strictest confidence. You are under no obligation when you call.
385-9741
JOHN LUKAZ
Cash for your existing mortgage or agreement for sale.
J. A. Henderson Realty Ltd.

MORTGAGES
FIRST
SECOND
THIRD
Increase Your TAKE HOME PAY
with a debt consolidation loan from us. YOU CAN CUT YOUR MONTHLY PAYMENTS BY UP TO 50%. We also BUY and SELL Mtges. and Agreements for Sale
Fast, Personal Attention
All inquiries confidential
You're under no obligation
B. J. LEDUC
M. P. Teller Securities Ltd.
912 Douglas Street
386-1214 386-3975

FIRST AND SECOND MORTGAGE FUNDS AVAILABLE AT COMPETITIVE RATES. UNLIMITED FUNDS, CONVENTIONAL AND PRIVATE. QUICK DECISIONS. CALL MR. McKENZIE, 386-7521 (anytime). BOORMAN INVESTMENT CO. LTD., 1111 GOVERNMENT ST.

$200,000, TO INVEST
Investors headquarters. Conventional and private funds available for 1st — 2nd — 3rd mortgages. Also interim building loans.
BILL WESTCOTT
D. F. HANLEY AGENCIES LTD.
385-7761

MONEY TO LOAN ON mortgages. Quick decisions. Also agreements and mortgages purchased for cash. See us for top price.
A. BERNARD and CO. LTD.
655 Fort Street 384-9338

MONEY AVAILABLE
Low rates for First or Second Mortgages. Interim Financing, Building Loans, Refinancing.
P. R. Brown and Sons Ltd.
762 Fort St. 385-3435

MORTGAGE MONEY
First mortgages available up to any amount at current interest rates. Quick decisions.
BROWN BROS. AGENCIES LTD.
1125 Blanshard 385-8771

233 MORTGAGE LOANS AND INSURANCE

CASH FOR YOUR MORTGAGE or agreement for sale. Quick decisions and highest prices paid. M. Braithwaite, Financial Survey Ltd., 384-9305, Res. 592-0636.

234 MORTGAGES FOR SALE

1ST MORTGAGE
$8000 at 13 per cent pays $100 per month. Good security and covenant.

2ND MORTGAGE
$3000 at 16 per cent pays $43 per month. With 5-year-term.
$4450 pays $100 per month at 15 per cent. Amortized over 5 years.
Lakeview Properties Ltd.
No. 3 — 7418 6th Street
Burnaby, B.C.
524-3825, evenings 581-3101

"EXISTING PAPER"
We will get you a "bid" for your Mortgage and Agreement for Sale at once. Phone or call in to see Don Harvey at Shirley Philips' Homefinders, 610 Yates Street, 386-2911, Local 211.

235 WANTED TO BORROW

"BURROWER"
Private investors waiting to lend you money at current rates. Ring Don Harvey at Shirley Philips' Homefinders, 386-2911, Local 211.

240 BUSINESS OPPORTUNITIES

LOWER V.I. TRAILER PARK
Owners of this trailer park have had another very prosperous year and would like to take a couple of years off, so they are offering for sale this 12.6 acre trailer park with 20 mobile home hook ups, 20 travel trailer sites and 79 camper sites plus store, 2-bedroom home, pickup truck etc., this is a profitable business and there is plenty of room for expansion.

114 ACRES O

247 COMMERCIAL OR PROPERTIES INDUSTRIAL

COMMERCIAL LAND

1.—1.6 acres with beautiful home of 3,000 sq. ft. that can be converted or live in it graciously and watch it appreciate — $89,900.

2.—1.81 acres with 2 bldgs. and out-bldgs. 2 entrances on 2 roads. Excellent for shopping centre or carry on an established business.
E. or L. ZIEGLER
388-4271 592-1768
J. H. Whittome & Co. Ltd.

NEW WAREHOUSE
1½ MILE CIRCLE
A near new 9,000 sq. ft. building just off Burnside. Ideal for wholesalers or jobbers. Excellent revenue.
We also have two warehouse lots available.
384-8126 R. I. MURPHY 479-8089
PEMBERTON, HOLMES LTD.

.78 ACRE OLD ISLAND HWY.
144 ft. of frontage on Hwy. Large 4 Bedrm home on property can be utilized for office space if desired. Zoned general commercial. If you are interested, call us. Asking only $49,900. Carol Martin, 478-7970, DON OAKES, 478-4334 or 478-5561. Block Bros. Realty

FOR RENT:
Prime rental lot available 1st October, 40,000 sq. ft., all or part will be rented, suitable for trailer display, lumber storage, cars, etc. 197 ft. frontage on Burnside with exposure to Douglas. Small office building on site. For further details phone Art Howard 382-2721 or evenings 479-1909.

BY OWNER
Hillside, near Simpsons-Sears, commercial building, 1140 sq. ft. Completely modern. Wonderfully adaptable to any business or profession. 592-2237 or 384-3240.

WANTED
Building site suitable for 12-20 suites. Don Robertson, 385-9765. Charman Pacific Realty Ltd.

250 HOUSES FOR SALE

ISLAND HOMES ISLAND
2504 Douglas St.
386-7545
ISLAND HOMES ISLAND

OPEN HOUSE
SAT. 1-5
1254 WEST BURNSIDE
One acre of seclusion with a gorgeous older 3-bedroom home hidden amongst the oak trees. There is a delightful kitchen with a den and sewing room adjacent, overlooking the back yard. Unique separate dining room and many more very nice features, including full basement. Taxes only $354. Please call in and see this property. Realistically priced at $45,900.00 with terms. M.L.A. Ron Crow in attendance. ISLAND HOMES LTD. 386-7345.

SECLUSION AND PRIVACY
Approximately ¾ of an acre. Post and Beam home.
3 bedrooms, 2 fireplaces.
Within 4½ miles of city centre.
Gross taxes $414.
Immediate possession.
Asking price $34,900

HERE'S ANOTHER
Approximately 1 acre.
3 bedrooms — plus den
Kitchen modern as tomorrow.
Laundry room — sundeck.
Within 3½ miles of city centre.
This home has been completely renovated
and will suit the most discriminating
buyer. Asking price $45,900.00.
JUST Patrick Snow 592-3931
CALL Ron Crow 592-4989

CORDOVA BAY
Beautiful home built 3 years. 3 bedrooms, wall-to-wall carpets in large living room and dining room. Family size kitchen and dinette. Family room. High basement. Asking $41,000. LLOYD ELLIS 658-8222.

COLWOOD
3 Bedrms., 2 Baths
Brand new quality home over 1200 sq. ft. on 95 ft. wide lot. Spacious is the keynote thru-out. Lovely liv. rm., with floor-to-ceiling fireplace, "L" dining room, 3 excellent bedrooms, master ensuite, all with quality W-W carpet. Lower level beautifully planned with rghed-in den, with 2nd fireplace, games rm. 4th bedroom and mud rm. Immediate possession. low down payment, qualifies for B.C. Gov't. 2nd mtge. Low taxes, approx. $180 net per annum. A real bargain at $28,300. Morris Lund 386-7545.

HIGH GORDON HEAD
IDEAL RETIREMENT
Comfortable 2 bedroom, no-basement home, situated on a treed, secluded lot on bus route. Large living room with fireplace, oak floors, dinette and utilities off kitchen. Attached garage. Excellent condition. Just listed. Clear title. Priced to sell at $23,900. Call Mr. Fortune for appointment to view at 386-7545 or res. 477-1229.

DRIVE BY — 3120 Balfour. MUST BE SOLD — very attractive 2-bedroom, full basement, spacious home with new roof, new wiring, new plumbing. Newly stuccoed, oil-o-matic heat. AN EXCELLENT BUY and NOT TOO MUCH DOWN. Call Greg. Cabana 386-7545 or 478-5785.

DRIVE BY — 966 JENKINS RD. IN COLWOOD. Can be bought with EASY DOWN PAYMENT. Nice 3-bedroom, 2-bathroom, full basement home. Wall-to-wall carpet, excellent kitchen, top condition. Call Greg. Cabana 386-7545 or 478-5785.

LANDSDOWNE SLOPE
IMMEDIATE POSSESSION
VERY IMPRESSIVE VIEWS, quiet location, near Oak Bay Hi, University and 2 of the best private schools, SEE WHAT IS ON 1700 SQ. FT. OF MAIN FLOOR. Tremendous LR with IMMENSE PICTURE WINDOWS, attractive FP, oversided sep. style DR with dble. French doors to sundeck. Excellent family kitchen with lge. nook area and access to sundeck. 2 very roomy bedrooms, lge. closets A panelled den with F.P. Spacious 4-pce. bathroom. Lovely entrance hall and open stairwell down to a THIRD bedroom with 2-pce. bath. Rec. rm. and FP. More room for further expansion. Easily maintained semi-secluded lot with more than enough off the street parking PLUS an extra LARGE DOUBLE GARAGE, that could hold a CAMPER or MOBILE HOME. Tremendous value and at a PRICE you COULD NOT AFFORD to turn down. Call Greg. Cabana 386-7545 or 478-5785.

OPEN HOUSE
BY OWNER
UNIVERSITY AREA
(4020 HARO RD.)
Moving, must sell spacious post and beam family home of 4 bedrooms plus den with 3 bathrooms. Two finished levels of 1250 square feet each. Large billiard-sized rec. room. Located on a secluded professionally landscaped lot of approximately .3 acre. Asking $38,900.

OPEN HOUSE
SAT., SUN., 1-6 P.M.
4020 HARO RD.

2-BEDROOM BUNGALOW WITH attached garage, easily converted to another room. Level fenced lot, quiet James Bay location, at 244 Ontario. Phone owner 658-5750. Open house Saturday afternoon.

BY OWNER — 3-BEDROOM home; new roof, stucco, sundeck, etc. Fenced yard. fruit trees, on bus; half block from school. $22,500. 383-7061.

$2,000 DOWN
New home, Sidney. 3 bedrooms, rec. room. Direct from builder, 382-3021. THE VICTORIAN HOUSE OF SERENITY LTD.

SELL

BUY

TRADE

Through

CLASSIFIED

250 HOUSES FOR SALE

TRUST — CANADA PERMANENT TRUST
"WE TRADE HOMES"
RESIDENTIAL APPRAISALS
OPEN 8:30 A.M. to 8:00 P.M.
SAT. 9:00 A..M. to 4:30 P.M.

OPEN HOUSE
WATERFRONT
SAT. 1:30-5:00
2895 ASHLEY RD.
For the astute buyer, a property like this comes along but once and cannot be duplicated. Absorb the following: almost 300' of waterfront double lot, duplex zoned water views on 3 sides, spacious, bright rooms. "Don't miss this one!" $49,500. Realtor will be in attendance with all pertinent information. VIC SMITH 386-1361 or 383-8593.

OPEN FOR INSPECTION
3508 PLYMOUTH, OAK BAY
FRIDAY, NOON—7:30
SAT. and MON. 4:00-7:30
This really spacious executive, family home offers 4 bdrms (master 4-pce. en suite) rec. room with fireplace, family room, den, 2½ bthrms. and many other attractive features. Although impossible to duplicate at the listed price of $52,500, yet ALL OFFERS, TRADES AND TERMS will be considered. DON'T MISS THIS RARE OPPORTUNITY — come and see it — you'll be glad you did! LES FISHER 477-4238 or 386-1361.

OPEN HOUSE
3412 and 3416 HAZELWOOD
SAT., 1:30-4:30
Both homes are on one 2-acre lot, owner transferred, asking $43,900 (good financing). The 4-bdrm. rents at $200 p.m. Both have full basements. Ideal for horses. Take Happy Valley Rd. past school, right on Englewood to Hazlewood. PAT DOERKSEN, 478-3432 or 386-1361.

OPEN HOUSE
2883 HAGEL RD.
SAT., 1:30 - 4:30
Located on quiet street in Colwood Golf Club area close to schools. Spacious 3-bdrm. home, hardwood floors plus w-w. 2½ baths, plus 4-pce. Sundeck, fenced yard. Only $33,000. KEN WRIGHT, 598-2183 or 386-1361.

SAVE YOUR HAWAIIAN DOLLARS!
FOLLOW THE SUN TO THIS HOME
WITH WESTERN EXPOSURE
High western view in sunny Cordova Bay area. 1400 sq. ft., 2½ years old. Large 27 ft. living room, extra large den and another bedrm down. Completely private sundeck. An excellent home. Priced right at $41,500. GRAY LAITE, 386-1361 or 656-5267.

TRYING TO SELL YOUR HOUSE? PHONE ME!
Two eastern clients require Victoria, Oak Bay or Gordon Head area homes. $30,000-$40,000. No money problems. Phone me at the office or at home. GRAY LAITE, 386-1361 or 656-5267.

CLOSE TO TOWN AND COUNTRY
1163 sq. ft., 3 bedrms, truly fine family hime located close to all facilities. Large kitchen 15x13, lots of cupboards and eating area. Rock F.P. in 14x14 L.R. 19x9. Sunny western exposure sundeck. Extra parking available for boats, trailers, etc., leading to drive-in garage. Priced at $24,000. SID HASLAM, 592-0900 or 386-1361 or GRAY LAITE, 656-5267.

OUTSTANDING QUEEN ANNE, MT. JOY AREA VALUE
REALISTIC PRICE
Care and quality in building and choice of only top grade building materials are obvious in this fine 16-yr.-old home. Entertainment size living rm. with Colorado stone fireplace overlooking the private garden, lawn and barbeque areas, cross hall dining rm., den with fireplace, extra large master bdrm. with 4-pce. en suite, guest bdrm. with bath off are just some of the features. Full high basement with fireplaced rec. room, bath and extra bdrm. Full price $65,000 and irreplaceable at this price. GRAY LAITE, 656-5267 or 386-1361.

THETIS HEIGHTS
3 BEDRMS. $23,500
Inside of this home must be seen to appreciate the value and quality of the 1260 sq. ft. home. Only 6 years new on a well landscaped lot near school and store. Some extras are: fireplace, sep. dining room, built-in oven and range. Terms can be arranged. To view call PATRICK DOERKSEN, 478-3432 or 386-1361.

OAK BAY SOUTH SEA VIEWS
We have the privilege of offering for sale a most gracious 2150 sq. ft. executive home situated on 1.4 beautifully landscaped acres. The lovely beamed ceiling living room overlooks the Victoria Golf Course and The Gulf of Georgia, with the Olympic Range in the background. The entertainment-sized dining room opens out to the patio, swimming pool and secluded garden. The large, bright kitchen has built-ins, view breakfast nook, there are 2 large bdrms, den and enclosed conservatory with barbeque. Truly a delightful home. Priced at $96,000. Courtesy to all realtors. DON or MADGE ROBBINS 592-7641 or 386-1361.

PRICED TO SELL
Completely redecorated and in excellent condition inside and out. 3 bdrms, large living room, W-W carpets, large kitchen with eating area, utility room off kitchen, plumbed for w-d. Large lot, good garden possible, workshop for handy man. Priced at $22,000. Good terms can be arranged. Call anytime O. K SPRINGER 386-7147 or 386-1361.

SPANISH STYLE VILLA IN COLWOOD
Very modern. Almost new. Sunken Living Rm. Beamed ceiling in Living Rm. and Dining Rm. Wall-to-wall shag. Slate fireplace. Possible 4 bdrms. or Rumpus Rm. $6,300 will put you in this de luxe home. Owner transferred. Please contact RUPERT GRANT, 598-2763 or 386-1361.

971 MARIGOLD RD.
QUICK POSSESSION
One of the best built homes, redecorated in extremely good taste and reflects excellent housekeeping and care. Purchasers looking for a 6-rm. home at this price cannot do better anywhere. Excellent financing can be re-arranged with a very low down payment if necessary. 10 days possession if required. $22,500. ROY S. SMITH, 383-6070 or 386-1361. MLS 2144.

2316 MARLENE DR.
PRESTIGE AREA
Life can be beautiful in a home like this. Landscaped gardens, friendly neighbors, immaculate 6-rm. bungalow with ample space for extra rooms downstairs. Huge sundeck, fenced backyard with privacy, carport and parking for boat. Very close to Colwood Golf Course. $33,500. ROY S. SMITH, 383-6070 or 386-1361. MLS

$16,900
LOW DOWN PAYMENT
Older 3-bdrm. family living, Living Rm. with fireplace. Large 16x15 family rm. New wiring, automatic oil hot water heating. Located on Graham St. EMIL IZIK, 386-0301 or 386-1361.

FLORENCE LAKE
Exceptionally well designed 1-yr.-old, 1315 sq. ft., 3 bdrms., 2 bthrm. home. Downstairs is roughed in for a massive rec. rm. with heatilator fireplace. Close to schools, shops and transportation. Price only $29,950 with very easy terms. MADGE or DON ROBBINS, 592-7641 or 386-1361. MLS 1593.

NEW MLS
McKENZIE-DOUGLAS AREA
900 sq. ft. 2-bedrm, no basement excellent starter or retirement home located on 67x160 property. Sewers to be connected very shortly. Realistically priced at $19,700. SID HASLAM, 592-0900 or 386-1361.

NEW LISTING
SOUTH OAK BAY
LARGE MANOR-LIKE DUPLEX
3 BR ONE SIDE, TWO ON OTHER Old world charm and character emanates throughout. Beamed ceilings — 4 fireplaces, full basement. Excellent financing.
$55,000
CALL J. B. YOUNG
SPECIALIZING IN OAK BAY HOMES
383-4124 or 598-1818
PARK PACIFIC INVESTMENTS LTD.

250 HOUSES FOR SALE

M M M M M M M M M M
M JACK MEARS M
M OAK BAY REALTY M
M LTD. M
M 2194 Oak Bay Ave. M
M 201 - 727 Johnson M
M M M M M M M M M M

UPLANDS —
STATELY RESIDENCE
SEA VIEWS AND SECLUSION
Architect-designed by Berrill. This delightful 4-bedroom residence has spectacular views over Cadboro Bay and the Royal Victoria Yacht Club. Exterior design is part brick and Tudor timbering — opens to galleried foyer plus living room, dining room, and den. To view by appointment please call GORD G. COWAN 598-3321.

SPACE TO SPARE
Older character home. Beamed ceilings, completely separate living room, dining room and den, all large. Also 4 bedrooms — 2 bathrooms. 2 bedrooms and bath on main floor. 2 bedrooms and bath on second floor. Must be seen inside to really appreciate this home, close to waterfront and all facilities. $37,900. To view please call RUTH BENNETT at 598-3321.

JAMES BAY
$28,000. 5x5 duplex. In excellent condition, close to transportation and town. Each consists of living room with fireplace and oak floors, one bedroom, modern kitchen, electric heat. No steps. To view please call MRS. O. PURDY 598-3321.

ESQUIMALT
$24,900. Priced right and in a good location. Duplex-zoned with good large lot. This 2-bedroom plus extra in basement will give good family accommodation. To view contact HAROLD WHILEY at 598-3321.

HERE'S HOW TO SAVE
INVEST in home ownership. This 3-bedroom home is perfect for the growing family. From the extra large, bright, cheery kitchen with stainless steel sink adjacent to the separate dining room (for when guests arrive) to the comfortable living room with raised-hearth fireplace. Completely modernized and ready for your personal touch. Offered at $23,900 with financing to suit your needs. Trades, offers!! Please call GORD G. COWAN 598-3321.

DOWNTOWN OFFICE
201—727 Johnson St. 386-2291

OPEN HOUSE
10010 CHICKORY PLACE
SAT. 1:30 to 5:00 P.M.
Brand new deluxe three bedroom home on quiet cul-de-sac. Quality features include W-W shag, finished rec room, two fireplaces, shake roof, brick exterior, concrete driveway and many more. Real value for $29,900. In attendance: RON MATHEWS at 386-2291.

3.55 ACRES!
NEW HOME!
ONLY $33,900
30 mins. from Victoria. Most attractive home overlooking valley with mountain views. Many fine features like floor-to-ceiling fireplace, gorgeous hard twist carpeting throughout, hand crafted kitchen cabinets, 1½ baths, 3 bedrooms. Invest now before land prices zoom upwards further. To view call: GORDON B. MacDONALD at 386-2291.

CUTE CONDOMINIUM!
You'll love the bright, fresh, warm feeling you get the moment you step through your door. 2 large bedrooms one with walk-in closet! Huge living room, comfortable dining room, gorgeous kitchen, splendid facilities, sauna, laundry, sundeck, carport, storage room. Best terms. Call me now to view 386-2291 GORDON B. MACDONALD.

ISLAND PACIFIC REALTY LTD. 388-6231
3200 QUADRA ST.

JUST LISTED $27,500
5x5 duplex — Jubilee area. Beautiful, large, older but in lovely condition. On double lot with fruit trees. One-BR ste. one side and 3-BR other. If you dream of vaulted ceilings and carved wood trim, this is it. Exclusive with GRAE LANGSTON 386-8596 or 388-6231.

TRY THESE FOR SIZE!!!
Gorge. Well modernized older home in immaculate condition. 4 bedrooms, full basement. Asking $23,900. BEN GREIG, 388-6231 or 658-8845

Two-bedroom, no-step bungalow with separate garage. Absolutely spotless. Asking $17,900 with terms. BEN GREIG, 388-6231 or 658-8845

Off Esquimalt Road. Two bedrooms, L.R., D.R., nice utility room, large lot, separate garage. Asking $16,900. Good terms. BEN GREIG, 388-6231 or 658-8845

Mayfair area. Four bedrooms, one and a half baths, full high basement, modern furnace, wiring and new roof. Really good value with $2,000 - $3000 down. Asking $20,900. BEN GREIG, 388-6231 or 658-8845

BROWN BROS. ON BLANSHARD
385-8771 ANYTIME

NEW LISTING
$15,900
Drive by 2701 Asquith St. and view this cute little home. Entrance hall, spacious living room with open fireplace, cabinet kitchen, one good size bedroom—utility room — very nice lot. Hurry on this one. $5,000 down and balance to owner on easy monthly payments. Asking $15,900. Call DOUG LAWSON.

ANOTHER NEW LISTING
$19,500
3-Room home with full basement. Oil heat. Situated on a 93x216 lot (approx.). School across the street. Call DOUG LAWSON.

1517 BURTON
3-bedroom home consisting of 12½ x20 ft. living room, convenient cabinet kitchen, basement. New furnace, new wiring, copper plumbing — close to bus and Hillside Shopping Centre. Plumbed and wired for washer and dryer. Asking $15,900. Call DOUG LAWSON.

NEW C.H.M.C. FACTS
NO DOWN PAYMENT if eligible for B.C. grant.
PAYMENTS of approx. $156.00 per month Example: New 1140 sq. ft. condominium $18,800
Includes: New fridge, stove, washer and dryer, W-W shag carpeting, 11x20 sq. ft. LR, 3 BRs and much more
LESS B.C. GRANT $1,000
Payment amortized over 25 years at 9¾%
annual interest $17,800
For further details and showing PLEASE call JIM LOISELLE Bus. 386-3231 or Res. 383-4568, Block Bros. Realty.

2-BEDROOM HOME
Tastefully modernized 5-room house; close in city location. Automatic heat, new wiring, copper pipe. Good lot with garage. Good crawl space. Low taxes. Only $17,250.
Leverton Rlty. 385-8012

RETIRING?
Country home, 3 years old, Mill Bay district, one acre on creek frontage. 2 bedrooms, den, heatilator fireplace, double carport. Quiet surroundings. $26,500. By owner. Phone Cobble Hill 743-2630 or write Victoria Press, Box 305.

BY BUILDER — OPEN HOUSE Saturday and Sunday, 1-5 p.m., at 5087 Catalina Terrace; off Wesley Roads, Cordova Bay. Best seaview. 3-bedroom quality home. $42,500. Century Construction, 479-6218.

PRICE REDUCED — $1,000 ALSO vendor to include furniture — a real bargain at $21,500 — 1 block to ocean — Lampson St. area. Call Chris Craik or Bernie LeDuc at 386-1214 or 658-8655. M. P. Teitler Securities Ltd.

PRIVATE SALE
English style home, centrally located. Excellent condition. Sell or trade/on small farm. 658-8183.

REAL ESTATE APPRAISALS
For Capital Gains Tax
P. G. JACKSON LIMITED
750 Fort Street 388-9102

250 HOUSES FOR SALE

V V V V V V V V V V V V V V V V V V V V
V VICTORIA REALTY V
V LTD. V
V 386-3585 V
V V V V V V V V V V V V V V V V V V V V

—OPEN HOUSE
—COLWOOD IN THE TREES
—551 CEDARCREST ST.
—SAT. 1:30-4:30
This immaculate 3-year-old home is situated on a QUIET TREED area, 3 BEDROOMS, LARGE FAMILY kitchen, excellent LIVING-DINING with SUNDECK OFF. Full basement ready for further development. Priced at $27,900. Colin Munro, 386-3585.

—GORDON HEAD
—3 BEDROOMS
—SEA VIEW
—FAMILY ROOM
—$36,500
Immaculate condition throughout, quality built, fully plastered, 9-year-old 3-bedrm home. Over 1875 sq. ft. of finished area. Featuring huge 17x25 family or rumpus room on the main floor. Living room with fireplace, separate 11x13 dining room, electric kitchen, garburator, 4-pce. colored bath plus extra 2-pce. bathroom. Separate utility. Double carport, sundeck over. Dandy sea view from main rooms. Part basement with workshop area. Fully serviced area in high Gordon Head. Full price $36,500. EXCLUSIVE LISTING with DON MUNRO, 386-3585, Res. 477-1705.

—LOW DOWN PAYMENT
—MODERN 3 BEDRMS.
—CLOSE TO JUBILEE
Situated on a good street, thru hall plan, all rooms spacious. Full basement with 3rd bedrm or recreation room. OOM heat. Drive-in garage. Pleasant garden with fruit trees, etc. A plus feature: the land in zoned R-3 (apartment). C.T. or try your down payment. Asking $24,930. Mr. Drew, 386-3585, Res. 592-0927.

—CEDAR HILL
—SECLUSION $49,500
—APPROX. 1-3 ACRE
This palestial older home is nestled among the oaks and completely private. Entrance to large foyer. Guest size living and dining rooms, feature wall-to-wall carpet and cosy open fireplace. Kitchen is spacious family size. Three generous bedrooms on the main (have their own wash basins). There are three sets of plumbing in this grand old residence. Plus a full high basement with extra accommodation. Built like the rock of Gibraltar and close to all conveniences this is a rare opportunity. Call C. A. (Chuck) James, 386-3585, Res. 477-8134.

JAH JAH JAH JAH
JAH JAH JAH JAH
J. A. HENDERSON REALTY LTD.
WE BUY, SELL AND TRADE
385-9741 ANYTIME

OPEN HOUSE
3210 BELLEVUE
SATURDAY, 1:30 - 4:30 P.M.
Fantastic city views in this large family home. 23x14 lvg. rm., 12x9 dng. rm., large kitchen with breakfast nook. 3 large bdrms., den, 4-pc. bath, rumpus rm. with f.p. Lot size 75x239. Vacant — Immediate possession. Offered below replacement cost at $34,900. Over 1700 sq. ft. on main floor.
KEN HENDERSON
Res. 382-6794
BILL McCARTER
Bus. 385-9741 Res. 592-3970

ESQUIMALT—$18,900
A soundly built older home close to schools and bus. Large lvg rm, good size kitchen with eating area. 2 spacious bdrms, 4 pc bath. Thoroughly renovated inside, new wiring, oil heat. Full bsmt with utility and room for more development. Don't miss this chance with your low down payment.
KEN MANN
Bus. 385-9741 Res. 592-7443

FAMILY HOME—PORTAGE INLET
19x14 living room with fireplace, 11x10 separate dining room. Large cabinet electric kitchen with e.a. 3 bdrms on main. Fully finished high cement bsmt with 19x14 recreation room with f.p. plus 4th bedroom and a utility room. Oak floors on main floor, indoor-outdoor carpeting in bsmt. On sewer $37,500 with terms. Call anytime.
BUS. 385-9741 RES. 592-3970
BILL McCARTER
BO BGIBSON RES. 658-5153

FAMILY HOME IN UPLANDS
In parklike setting. Large living room with fireplace, separate dining rm, spacious kitchen completely renovated and family room adjoining two bdrms with en suite plumbing in master bedroom. Plus 3rd bedroom or den with fireplace. Oak floors throughout. Fully finished high cement bsmt with 2 bdrms, utility room, rec room, plus 2-pce. bath. Dble garage. Priced to sell at $52,500. Call anytime
BUS. 385-9741 RES. 592-3970
BILL McCARTER
BOB GIBSON RES. 658-5153

RRRRRRRR
RRRRRRRRR
RRR RRRR
RRR RRRR
RRR RRRR
RRR RRRR
RRRRRRRRR
RRR RRRR
RRR RRRR
RRR RRRR
RRR RRRR
RITHET AGENCIES LIMITED
714 Fort St. 382-4251
For Real Estate
Insurance-Appraisals
Property Management

OPEN HOUSE!!
OPEN HOUSE!!
OPEN HOUSE!!
1820 LEABROO KPLACE
SATURDAY, 2 P.M. TO 4 P.M.
Situated on a quiet cul-de-sac close to the University, this attractive home is offered on the market for the first time. Spacious living room with feature fireplace, guest dining room, 3 bedrooms. Master bedroom with 4-piece en suite plumbing, plus another beautiful 4-piece bathroom. Super kitchen with dining area, large patio with entrance from dining room and kitchen. Beautiful professionally finished recreation room. Loads of room for expansion in high basement. Large easily maintained lot. Excellent financing. $45,000.
YOUR HOSTESS —
BETTY SHEA 592-9213

BEAUTIFUL CENTRAL SAANICH
MOUNT NEWTON CROSS ROAD
10 ACRES—VALLEY VIEW
Near new rancher. Upper level consists of 3 bedrooms, living room, dining room, cabinet kitchen with dishwasher, and garburator. Two bathrooms. Full length sundeck. Lower level has three bedrooms, huge recreation room and third bathroom.
This property is fully fenced and has a 5-stall barn with tack room and plenty of storage area. There is also a year-round riding ring — 100'x200'.
This beautiful property is offered for sale at $125,000.
For appointments to view — please call Ted Wilkinson or Oliver Douglas at 382-4251 anytime.

250 HOUSES FOR SALE

NEWSTEAD REALTYLTD.
JUNCTION CENTRE
1437 FORT STREET 382-8117

OPEN HOUSE
511 WILLIAM STREET
SATURDA YAND MONDAY
1:30-5:00 P.M.
Seeing is believing this sparkling Bungalow with living room, dining room, two huge bedrooms. Electric kitchen. Full basement, O.O. matic heat. Taxes $266.00 — Clear title — Can be bought with low down payment. Listed for quick sale at $18,900. Located off of Wilson Street or Esquimalt Road.
MRS. V. ROBERTS
592-2171 or 382-8117
NEWSTEAD REALTY LTD.

OPEN HOUSE
SAT. 1:30-4:30 P.M.
1589 WILMOT PLACE
Large family home in OAK BAY. Possible 4 or more bedrooms, 3 bathrooms. Main floor features: living room, large dining room, den with fireplace. Gracious entrance and 2 pce. bath. Priced for quick sale at $32,500. Your hostess, MARY JAMES.
477-5618 or 382-8117
NEWSTEAD REALTY LTD.

MARINE VIEW PLACE
BRAND NEW
Split level, 3 bedrooms, all wall-to-wall shag. Eating area in spacious kitchen, glass sliding door to patio. One and a half bathrooms, plus roughed in down. Double carport. No error to be made at this low price of $32,500.00. Water access to launch boat. To view, call
BEN PARENT
382-8117
NEWSTEAD REALTY LTD.

WALL REDEKOP REALTY LTD.
1820 Blanshard
386-8321

DUPLEX-FAIRFIELD
Bargain! $22,900 full price. $2,000 down, balance on agreement for sale. $216 monthly. Excellent accommodation plus income. See it today with Margaret Bridger, 386-8321 or 388-5868.

PRIVACY-OAK BAY
$37,900 luxurious living. Well appointed residence. 3 bedrooms, king-size living room, 2 fireplaces, sundeck. Large fenced back yard plus private 3-room in-law suite on main floor. Many lovely features. See them with Margaret Bridger 386-8321 or 388-5868.

EIGHT YEARS NEW!
Immediate possession. Cosy 3-bedroom home. Drapes, range and many extras. Knotty pine kitchen, wall panelling in living and dining rooms. Partially finished recreation room, full basement, large fenced yard. Circular driveway to front door. Plenty of parking. Call Margaret Bridger, 386-8321 or 388-5868.

ROCKLAND CUL-DE-SAC
Situated on almost ½ acre, this large home is designed for gracious living. Priced at $57,500. Please call Jeannine Kossack at 386-8321 or 383-7207.

INVEST TODAY!
$14,900 — 3 beds — R-3 zoned. Bay Street area. Call Jeannine Kossack at 386-8321 or 383-7207.

INVEST TODAY!
$18,500 — 2 bedrooms — huge living room — University school area. Call Jeannine Kossack at 386-8321 or 383-7207.

INVEST TODAY!
$23,500 — 2 beds, living and dining room. Treed lot. Doncaster School area. Call Jeannine Kossack at 386-8321 or 383-7207.

$ $ $ $ $ $ $ $ $ $ $ $ $ $ $ $ $ $
DOUGLAS REALTY LTD.
Phone 385-8784

OPEN HOUSE
2815 COLQUITZ AVE.
SAT. 1:30 P.M.-4:30 P.M.
Retirement home or starter home. Grow your lovely prize flowers or be able to do the IN THING. Have your own organic garden in the large backyard just waiting to be prepared for use next spring. Quiet area, 3 blocks to school, short drive past Tillicum at the Gorge. Priced at only $21,500. Hope to be seeing you on Saturday. Don Lewis, 385-8784 or 386-9181.

DUPLEX
3401-3403 Bethune Ave.
Lovely older duplex on large lot. Two bedrooms, living room, kitchen and bathroom in each. Both units rented for a total monthly rental of $190. Asking price only $21,900. Drive by and then call Percy Meikleiohn at 385-8784 or 478-3611 evenings.

1198 Goldstream Ave.
Almost 3 acres sloping up a hill overlooking Langford Lake to give a superb view. 1200 sq. ft. older home with magnificent living room, kitchen with eating-area, two bedrooms, and large utility room. Asking $32,500. For more information, or to view phone Percy Meikleiohn at 385-8784 or 478-3611 evenings.

Cobble Hill Road
Nice 2 bedroom cottage with new wiring and plumbing only $8,900. Phone Percy Meikleiohn 385-8784 or 478-3611 evenings.

INVESTORS SYNDICATE REALTY LIMITED
620 Broughton 386-7721
Across from Eaton's Carpark
See our display ad on financial page in Friday Times and Saturday Colonist. Call Leo Pigert or Evan Williams, 386-7721.

ATTENTION TO ALL PROSPECTIVE PURCHASERS
Call Leo Pigert or Evan Williams at 386-7721. If we haven't got what you want, we'll get it.

TO ALL PROSPECTIVE VENDORS
Call Leo Pigert or Evan Williams at 386-7721. If you want to sell you have the right phone number.

OFFERS INVITED!
Make an offer. Owners anxious to sell. Lot alone must be worth at least $8,000. Includes a comfortable 1-bedroom cottage easily rented, situated on the Colquitz Creek in the popular Gorge area. A certain amount of seclusion and privacy on this property. Please phone for further information. Mrs. Johnston, 386-7721 or 479-1589.

TOWN and COUNTRY
Three-bedroom, family home, living room with fireplace, dining room: all newly decorated — plus self-contained, in-law suite and a large double garage with paved parking area for your boat and trailer. Price only $25,900. To view phone D. M. MacKillop 384-0308.
C. N. MONTAGUE CO. LTD.
384-9318

LEOTA PLACE
Be sure to see the distinctive homes for sale in this delightful cul-de-sac on Cordova Bay Ridge. They're different, exclusive and very livable. For inspection phone D. M. MacKippot, 384-0308.
C. N. MONTAGUE CO. LTD.
384-9318

4063 EBONY PLACE
BRAND NEW 3-BEDROOM HOUSE, BY OWNER
Also modern 4-bedroom house in good condition.
592-3428

1-BEDROOM COTTAGE ON CORdova Bay on 80x100' lot. Partial sea view. $15,900. 658-8936 evenings.

250 HOUSES FOR SALE

JOHNSTON and CO. LTD.
Realtors — Appraisers
1306 Broad — 385-2471

OPEN HOUSE
3204 BROWNING ST.
off North Dairy Rd.
SATURDAY 1:30-4:30 p.m.
Sparkling two-bedroom bungalow on a wider than average treed lot. Bright living room with fireplace. Cosy kitchen with roomy dining area. Spacious bedrooms with large closets. Small sundeck. Full basement with drive-in garage and utility room. Easy to heat, close to shopping centre and bus. $23,000 with some terms if desired. Simon Flett, 385-2471.

OPEN HOUSE
3195 NORFOLK ROAD
SAT. 1:30-4:30 P.M.
UPLANDS FINEST! $63,000
—6 bedrooms, 3½ bathrooms
—Spacious living room with fireplace
—Family room with fireplace
—Rec. room with fireplace
—Separate dining room
—Large 7½% mortgage
—Efficient kitchen with dishwasher, eating area with utility room off
Come and see for yourself SAT. P.M. Your Host, MR. BAXTER, 385-2471.

COLWOOD-METCHOSIN
7-year-old home in first class condition. 4 Bedrooms, 1½ bathrooms, living room 23x13. Wall-to-wall carpeting. Stucco exterior, carport. Priced for a quick sale at only $31,250.
CHARLES WELLS
385-2471 383-6055

S.S.C.

SWINERTON, STEWART CLARK, LTD
1318 Blanshard Street

SPACIOUS UPLANDS HOME
Built for present owner and designed for family accommodation combined with entertaining convenience and a measure of privacy for everyone, with 2700 sq. ft. of effective living area, W-W carpeted 25x15 den — main floor with a most convenient and functional electric kitchen, utility and guest washroom, open stairway to 2 full bathrooms, 4 carpeted, better than average size bedrooms (master bedroom 15x15 en suite with study, full bathroom and sundeck with a glimpse of the sea). 3 fireplaces and many extras. High ceiling basement has 40x15 playroom, workshop, space for another bedroom and storage area. Double carport and parking for several cars. Grounds completely fenced, mostly in natural state. Entrance to large patio from den. Terms and early possession. Exclusive at $75,000. Please call Mr. Custance, 385-2481.

OPEN HOUSE
SATURDAY 1-5 P.M.
2250 KINROSS
OAK BAY
(Off Cadboro Bay Rd.)
BRAND NEW
(Under construction)
$31,900
EXTREMELY RARE OPPORTUNITY
(New homes in Oak Bay)
FIRST TIME ADVERTISED
For preview showing call ROBERT YOUNG, 383-4124 or 384-3594 anytime. Park Pacific Investments Ltd.

COACH HOUSE
$29,900—3 BEDRMS.
Charm and character, privacy and convenience plus an excellent investment factor. All this adds up to an inviting 3 bedroom home having a 24' x 12'4 living rm. with fireplace and an enormous expanse of window looking into your own secluded garden. There's a 10 x 11 dining-rm. open to a convenient kitchen. One bedrm. is on main floor, two up; one with its own fireplace. Automatic oil heat, 100 amp electric service. A carriage house remodelled, there's a lovely shake roof, white siding with brick relief and unbelievable privacy on the 94 ft. wide lot with its lawns, high hedge and mature trees; even apples waiting to be picked. Set well back, there's a paved drive to front door and carport. Only 5 minutes from town and the investment factor is TI zoning on this 94 x 115 ft. property in an ideal location. Call quickly! 652-1038 GRAY LORENZEN. Malahat Realty Ltd., 40 Mill Bay.

KER and STEPHENSON LIMITED
680 Broughton Street
Across from Eaton's carpark
385-3411, DAY or NIGHT

IMMEDIATE POSSESSION
NICE! NEAT! NIFTY!
Yes! This spotlessly clean 3-bedroom home can be yours for only $17,950 and is located at 1008 Jenkins Ave. off Jackiin Road and close to schools, stores and transportation. Owner out of town and wants a quick sale. Try your down payment by phoning.
J. T. MILLS 385-3411

BUY A SEABOARD HOME
MAIN FEATURES
WW carpet, 1½ baths, 3-bedroom, landscaping, 1-year guarantee. Only 3 left in the Gordon Head area. Buy and move in this month. We also have lots in Gordon Head and Central Saanich and will build your plan or ours. Compare our workmanship, extras and quality before you finalize your building needs. For information and viewing call Seaboard Construction, 652-1526, 652-2578.

HIDEAWAY REDUCED TO
$10,950. Terms. Cottagette, 1 bedrm., large lot. Some seclusion. Elec. heat. Carport. All facilities. Clear title. Happy Valley area.
CALL R. COX, 385-2481
Swinerton, Stewart Clark, Ltd.

Canada's Most Honoured Builder ONCE EVERY 96 MINUTES OF EVERY WORKING DAY SOMEONE SOMEWHERE IN CANADA BUYS AN ENGINEERED HOME — WOULD YOU LIKE TO SEE WHY?
CALL
ENGINEERED HOMES LTD.
385-6211
19 CADILLAC AVENUE

W. J. LINDSAY LTD.
Royal Oak Centre
479-7111 658-5040

SOOKE
$2000 down, $5000 Gov't second mortgage. $17,000 first mortgage available. New home Kaltasin Rd. Living room, fireplace, 2 bedrooms, wall-to-wall carpets, full undeveloped basement. Sundeck. Seaview. No agents. 592-2471. Ask for Bill Saunders.

BANKER TRANSFERRED
Colwood Lake area, close to golf course. 3-bedroom family home, large living room, 2 bathrooms, 1 en-suite. Extra fireplace in basement. 75x150' easy care lot. Several fruit trees. Below replacement at

250 HOUSES FOR SALE

3 VICTORIA OFFICES

BLOCK BROS. REALTORS

WE TRADE HOMES

OPEN SAT. TILL 3
WEEKDAYS TILL 8

BLANSHARD
1800 BLANSHARD
386-3231

OPEN HOUSE — FRI., 1-5
2740 FIFTH ST.
Just around the corner from Hillside and Quadra. Spotless 3 BR home on quiet street only half block from all shops. Large LR with FP, sep. garage. No transportation problem here. Well priced at $21,900. Easy financing. FRANK OLIVER 386-3231, 383-6904.

OPEN HOUSE
FRI., 6-9 p.m.
884 ROYAL OAK AVE.
Magnificent view — 2-3 acre property — 14 yr old 3 BR bungalow. Panelled rec., 2-pce washroom, extra room—basement. Asking $33,900. OLIVE L. MARTIN 386-3231.

LOOK HERE!!
More for your comfort, convenience and money when you buy this 3 BR home with extra space galore in the well planned bsmt including a 3-pce bathrm. Wall-to-wall carpeting, en-suite off the master BR. Set in a well groomed, easy to care for garden. $34,900. ETHEL HARVEY 386-3231, 386-6472.

LANGFORD AREA
Ideal starter or retirement home has 2 small brs., compact living room, sunny kitchen with eating area. Situated on large flat lot, asking only $17,900. Terms arranged. RUSS FITZSIMMONS 386-3231 or 477-2412.

ADMIRALS-ROLSTON
area. Spacious post and beam type family home featuring 3 brs. and 4-pce. bath on the main. 2 extra brs. in bsmt. with R-1 plbg. Lots of room for in-law suite. Big yard with oak and fruit trees. Low DN payment possible if you qualify for CMHC 1st and B.C. gov't. 2nd. Asking $28,900. MR. KLOOTWYK 386-3231 — 384-2581.

$18,500 SPECIAL
Well located near Jubilee Hospital on quiet street, this older home has 2 brs. up and one down in full bsmt., good sized kitchen with LR and FP. Good revenue potential if desired price included fridge and stove. DAN NASH 386-3231 — 477-2028.

FIX IT AND RENT IT
9 rooms, close in. This well-built older home is ideal for conversion. Could be good revenue source. Drive by 1033 North Park St. then call Bob Lindsay 386-3231 and make an offer.

NEW ON THE MARKET!
SxS DUPLEX, $41,500
UVic Heights, 3-BR, 1½ baths. Approx. 1200 sq. ft. each side. Beautiful condition in one of the most ideal family areas in Victoria. MRS. JUDY JOHNSON 386-3231 or 477-8418.

FAIRFIELD
Bus and shops nearby. 2 brs. plus one in full bsmt. New wire, copper pipe, neat and clean. Good investment property. Please try your offer, owner has bought. $24,900. JAY ROGERS 386-3231 — 477-4569.

COLWOOD
1949 Sooke Rd.
478-5561

SHAWNIGAN LAKE PROPERTY
Located near the Government Boat Ramp, a good size building lot within walking distance of the village, suitable for a summer home or year around living asking only $4,950 with good terms. Call DON OAKES 478-4334 or ALBAN BOWES 479-5693.

LAND, LOTS OF LAND
Two acres of beautiful property, mostly landscaped, located in the Happy Valley area. The 3 bedroom home just 3½ years old has a large cabinet kitchen, separate dining room, feature fireplace, loads of storage space with a large dog run and separate workshop at rear. To help meet the payments, $50 per month is received from the rental of a trailer pad located at the rear of the property. Asking $39,500. For further information call DON OAKES 478-4334 or 478-5561.

BE THE FIRST ONE ON YOUR BLOCK
This unique 3 bedroom, full basement home is brand new on a quiet cul-de-sac in a new subdivision near Goldstream Park. Natural stone front, feature fireplace, large sun deck and finished 3-pce. bath in bsmt. are some of the features of this home. Asking only $29,300 with $3,000 down to qualified buyers. Call DON OAKES 478-4334 or 478-5561.

NICER THAN NEW
Custom built, two bedroom home in Colwood. Lots of cupboard space with large kitchen. Super rec. room with extra bedroom in bsmt. Many extras. 75x150 ft. lot is fully landscaped, parklike backyard with large trees. Must be seen. Owner moving. Asking price $28,750. Call DOUG COLE 478-5561 or 478-4494.

VISTA VIEW
Captivating sea view from corner kitchen windows of this 2 bedroom Saxe Point home. 1 bedroom and ½ bath on lower level. L.R. with fireplace, delightful sunroom. OOM. Separate garage, a boat storage, large lot. MLS No. 2118. $23,900. Call V. I. BERRINGER at 385-3693.

GARDENERS' DELIGHT GOLFERS' HAVEN
This charming home is located within 1 block of Gorge Vale Club House. Close to transportation, shops, parks and schools. Features 2 - 4 bedrooms. Brick fireplace, double size lot, separate garage. All offers considered on asking price of $21,500. Call ALBAN BOWES 479-5693 or 478-5561.

NEW LISTING
In area of new homes. 3 years young. Quality construction. 2 bedrooms on main floor, plus 2 more in fully developed basement. 2 fireplaces. Carport plus garage and workshop 20x28, with concrete floor and chimney. Sundeck. Priced at $29,700. Call OLIVE WEBBER 478-7733.

1 ACRE
Plus a 2-bedroom home in the middle of Colwood in an area of new homes. Possible VLA for only $23,900. Call NORMA SAUNDERS 478-5561 or 642-3455.

COLWOOD SPLIT LEVEL
Here is one of the most comfortable homes I have been in for some time. The three bedrooms are split from the living area by two steps and the effect is very pleasing. If you are a small family seeking something different and pleasing, you should see this. The artistically arranged garden is as immaculate as the house and is fully fenced for your privacy and convenience. $32,000. Call BOB PAUL at 478-5561 or 478-2477.

SHELBOURNE
3636 SHELBOURNE
477-1841

OPEN HOUSE
FRIDAY
2 to 4 and 6:30 to 8 P.M.
3546 REDWOOD AVE.
OAK BAY — UNIVERSITY
QUIET AREA JUST OFF FREDERICK NORRIS extremely attractive split level post and beam home in area of outstanding loveliness. 3 bedrooms, plus family room and a 4th bedroom or a Den or Billiard Room, just 9 years old and well built, large living room and dining rm with beamed ceiling, charm and character, easy care lot, very fine large and bright kitchen and much more for $43,500. View with Mr. Clendinneng 477-1841, Res. 477-5462.

250 HOUSES FOR SALE

3 VICTORIA OFFICES

BLOCK BROS. REALTORS

OPEN 9 - 9 AND
ALL DAY SATURDAY

SHELBOURNE
3636 SHELBOURNE
477-1841

SEEING IS BELIEVING
Drive by 3150 Wishart Rd. and then call me to see this beautiful 3 Bedroom (plus one in the high ground level basement) home. Large sunken living room with floor to ceiling old brick fireplace, guest-size dining room (beamed ceilings in both) bright spacious kitchen, 2 bathrooms, oil heat. Priced at $33,900. Quick possession.
BUZZ MAINPRIZE
477-1841 or 658-8268

BEFORE
you look anymore, see this 3 bdrm, no step home on a lovely quiet street. Spacious LR with fireplace. Nice patio off dining area, lge utility room OOM heating. Nice yard and shrubs; attached garage $27,500. L. WILTERMUTH 477-1841 or 477-6307.

YOUR HIDEAWAY
3 Bedroom home on a wooded acre near Ferry and Marina plus 3 room cottage all for $22,500. To view call Marg Emmerson 477-1841, 658-8386.

10 KIDS
So you need a big house with lots of bedrooms. Call me quick — I have just the thing in a 2 storey frame in a good location close to schools. Only $20,500 full price.
RON EMMERSON
658-8386 477-1841

TRIPLEX CONVERSION GORGE AREA
This solid clean unit has been carefully renovated and contains many modern features such as large crestwood kitchen, W-to-W broadloom, etc. Contains 3 1-bdrm. stes. Plus bsmt. Good financial statement available, and asking $33,500. Owner interested in possible exchange for small acreage. Call R. G. Estlin, 477-1841 — 477-8387.

ATTRACTIVE HOME
Three-bedroom, full basement home in the University area, 5 years old, 7¼ per cent mortgage. $33,900.

REVENUE PROPERTY
Three-suite home on apartment zoned city lot 80x120 feet. Revenue plus good holding. $39,000.
DOROTHEA ZERKEE
385-7297 — 477-1841

WWW WWW
WHITTOME'S
"DOWNTOWN BRANCH"
706 FORT ST. 388-4271

OPEN HOUSE
SATURDAY 1:30-4:30
1663 DERBY
NEW LISTING
The perfect home for small family — all on one floor — Living room with fireplace, sep. dining room, good kitchen with eating area. Utility room — 2 bedrooms plus extra guest accommodation — See this today. Under $25,000. On a quiet street. To view:
E. or L. ZIEGLER
388-4271 592-1768

OPEN HOUSE
FRIDAY 1:30 to 4:30
2810 ADMIRALS ROAD
CLOSE TO THE GORGE
Terrific 3-bedrm. home with full basement. The main floor has large living room, separate dining room, bright kitchen with eating area. Also utility room. Downstairs there is room for future development as well as finished bathroom. Excellent value at $25,900.
388-4271 RICK KINNIS 477-9394

OPEN HOUSES
3661 DARTMOUTH PLACE
OFF TATTERSALL
FRI & SAT 1:30 to 4:30
THREE BRAND NEW THREE-BEDROOM HOMES. ONE AND A HALF BATHROOMS, COMPLETED FAMILY ROOMS AND WALL-TO-WALL CARPETS THROUGHOUT. THESE HOMES ARE LOCATED IN A FINE NEW SUBDIVISION. ASKING $36,000.
TED RADWAY
388-4271 477-6176

OPEN HOUSE $19,950
95 CREASE AVENUE
See anytime, it's vacant! Cute 2-bedroom (plus 1 in basement). Cosy living room with fireplace, cabinet electric kitchen Basement has garage, oil heat, Copper pipe and heavy wiring, on sewer. It's absolutely spotless! Easy terms if desired. Open house on Sat. Sept. 23, 2 to 4:30 p.m. Price $19,950.
C. VINING
388-4271 (Res.) 479-3786

OPEN HOUSE
SAT. 1:30 to 4:30
4919 CORDOVA BAY RD.
See display ad Friday nite or Sat. morning for this attractive waterfront property with large swimming pool on Cordova Bay, just north of Mt. Douglas Park. $72,500. Prior viewing call Wilfred Davis, 388-4271 or 658-5276.

HIGH ON A HILL
This beautiful 3 level — 10-room house specially designed to take every advantage of the ever changing sea views. Seclusion because of its situation, 3 bathrms, 2 sundecks, double carport. Private viewing only. $69,900.
388-4271 L. ZIEGLER 592-1768

RETIREMENT SPECIAL
New listing, Uplands. Approx. ½ acre. 1600 sq. ft. Large living room, sep. dining room, 2 bedrms, excellent kitchen. Double garage has 2-pce. bathroom. Full basement with finished rec. room. Hot water heating.
388-4271 L. ZIEGLER 592-1768

GORGE - ADMIRALS RD.
A LOVELY THREE-BEDROOM HOME IN EXCELLENT CONDITION. SEPARATE DINING ROOM, UTILITY ROOM OFF KITCHEN AND WALL-TO-WALL THROUGHOUT. LOVELY GROUNDS, CLOSE TO ELEMENTARY SCHOOL, BUS AND GORGE PARK WALKWAY. FULL BASEMENT WITH TWO-PIECE PLUMBING. ASKING $25,900.
TED RADWAY
388-4271 477-6176

SWAN LAKE
$20,500
Off street parking for cars, boat and trailer. On the main floor, living room with fireplace, bedroom and bathroom, convenient kitchen plus large family room with sliding glass doors to sundeck. 2 sleeping rooms upstairs. Drive-in garage plus rec. room in basement.
JOE MANTON
388-4271 382-5211

$24,700 — LANGFORD
Ideal family home with 3 or 4 bedrms. Full bsmt. Thru hall floor plan, sep. dining area. Corner lot close to schools and shops.
SHIRLEY WILDE
478-2459 or 388-4271

J. H. Whittome and Co. Ltd.

DENMAN ISLAND WATERFRONT and seaview lots on water main. $5300 and up. Seaview Estates Ltd., 813 Fort, 592-2607, 382-7522.

250 HOUSES FOR SALE

D. F. Hanley Agencies Ltd.
3293 Douglas St.
Douglas St. Office
385-7761
(24 hrs.)

OPEN HOUSE
OPEN HOUSE
OAK BAY
OAK BAY
1555 HAMPSHIRE
SAT. 1:30 to 4:30
This attractive, large, older, character home is made for family living. Offers 3 bedrooms upstairs, with 4-pce. bath and ½ bath on main. Spacious kitchen with loads of cupboard space. Full basement. Easy care lot has rear lane access and 2 mature walnut trees. Easy financing on full price of $27,900. See you Saturday.
385-7761 Scott Kendrew 385-6262

OPEN HOUSE
COLWOOD $32,500
SAT. 1 TO 5 P.M.
3361 WELLSMITH
OFF BENHOMER, OFF METCHOSIN — quiet cul-de-sac. Beautifully landscaped, LARGE LOT, near schools. DE LUXE 1312 sq. ft., oak floors, 3 bedrms, 2 BATHRMS, fireplace in bright sunny L.R., large dining room by balcony plus cement patio. Blond hardwood cabinets in big kitchen. Roughed-in 3rd bathroom and partially finished rooms in full basement. Fenced backyard — well built home. MABEL CRACK 385-7761 (24 Hrs.) or Res. 652-1412.

OPEN HOUSE
4213 CEDAR GLEN
1:30 to 4:30 SAT.
A most desirable area with pleasant surroundings—an immaculate home, accentuated by almost ½ acre of grounds. 1660 sq. ft. of living on one floor. A beautiful 30' living room, R.H. fireplace, gracious formal dining room, large kitchen, 4 bedrooms, vanity bath, walnut feature wall, sep. games room, plastered throughout, sundeck, carport and treed lot are many of its features. Be sure to see this Saturday. Price $39,500. REG SCHUMAKER, 385-7761 — 385-2829.

OPEN HOUSE!
OPEN HOUSE!
SAT. 1:30 TO 4:30 P.M.
1854 ADANAC
$26,900
Completely redecorated inside and out. 3 Bedrooms, large family size kitchen with eating area. Gleaming oak floors. Full high basement with drivein garage. Close to hospitals and schools. For pre-viewing, call GRETA HOFMEISTER, 385-7761 or 382-2096.

OPEN
OPEN HOUSE
OPEN
HOUSE.
948 ST. CHARLES ST.
SATURDAY, 1:30-4 P.M.
$53,000
Large executive Tudor nestled amongst the distinguished Rockland Tudors and their manicured grounds. Truly one of the finest homes on the market today in this price range. Boasting over 2,500 sq. ft. of elegant living accommodation — we have 4 BR., plus large den, full bath en suite off master BR.; entertainment sized living room; separate formal dining room; easy step kitchen with garburator, double sink, lazy susan; family room off kitchen with floor-to-ceiling fireplace; finished rec. room in the basement. Top this off with lush wall-to-wall carpet and perch on a large 60'x194' lot in the Rockland area and compare the quality value. Sat., 1:30-4 — rain or shine.
385-7761 DAVE DAND 386-0934

NEW
V
L
A
A great opportunity to obtain a new home and under the liberal terms of VLA. 3 bedrooms, 1½ bathrooms, fireplaces up and down, patio off dining room and many more features. Don't forget under VLA you can still get the B.C. 2nd of $5,000 or the $1,000 grant. Full price of $31,500. To view, call JOHN WATERMAN at 385-7761 or RES. 478-2255 ANYTIME.

ESQUIMALT
$21,300
4 BEDROOMS
Large LR with fireplace, family-style kitchen with eating area, rec. room in full high basement, copper plumbed. Close to all amenities. Low down payment possible with new CMHC financing. To view call: GRETA HOFMEISTER at 385-7761 or Res. 382-2096.

BEACON HILL PARK
$26,600
3 BEDROOMS
HOLDING PROPERTY: Older 3-bedroom home near Heywood Park. Has living room, dining, spacious kitchen with eating area. 2 Bedrooms up and one on the main floor. Good holding property. Has full basement and separate garage. Easy care lot.
385-7761 Scott Kendrew 385-6262

—A—
—B— —C—
at
at
FORT at BROAD
at
at
at
at
at
384-9335
A. BERNARD AND CO. LTD.
655 Fort St.

OPEN HOUSE
4863 CORDOVA BAY RD.
FRI. 1:30-4:30 P.M.
(36x19 POOL and 1 ACRE)
Very attractive 1150 sq. ft. stucco bungalow situated on 1 ACRE of park-like grounds in nice treed country setting offering seclusion plus 36x19 SWIMMING POOL. Large living room with fireplace, spacious and bright electric kitchen with large dining area, 2 bedrooms, 4-pce. bathroom and separate laundry room on main floor. Extra bedroom, 28x13 REC. ROOM with bar and plenty of workshop area in full high basement. Separate garage and extra large blacktopped parking area for boat, trailer, or extra cars. Attractive financing available and SHOULD EASILY QUALIFY FOR VLA at price of
$41,800
Wil Wilson, 384-9335

NORTH OAK BAY
1856 LULIE ST.
ESTATE SALE
Living room with fireplace. Large separate dining room. Big bright kitchen. Two good sized bedrooms. Full cement basement. Asking
$29,500
To view by appointment call Ron McConnan, 384-9335, 383-8526.

FERNWOOD — BAY PRICE REDUCTION
Three-year-old stucco bungalow within walking distance of town. Close to schools, transportation and shopping. Exceptionally well constructed and featuring three good sized bedrooms, lovely living room, with feature wall — good sized dining room — top quality carpeting throughout. Lower level has rec. room with fireplace, additional bedroom and bathroom. EASILY ADAPTABLE TO IN-LAW OR REVENUE SUITE. This is an exceptionally fine home. Price reduced for quick sale to
$34,700
Wil Wilson, 384-9335, 477-4328 Res.

250 HOUSES FOR SALE

WWW WWW
WHITTOME'S
"ROYAL OAK BRANCH"
4520 West Saanich Rd., 479-1667

OPEN HOUSE
FRI. AND SAT. 1:30-4:30
9591 ARDMORE DR.
You are invited to inspect this charming 2 bedroom, 2 bathroom home offering carefree modern living and full seclusion with its ONE ACRE of treed property. Two golf courses and sea close by and future subdivision possibilities. Immediate occupancy. $34,900.
EDITH GUTEMAR
479-1667 479-5627

OPEN HOUSE
821 JASMINE AVE.
SAT. 1:30-4:30
Suitable for retired folk or young couple, 18 ft. living room with fireplace, step saving kitchen with adjoining back porch. Full basement, low cost electric heating service. Big 66 x 133 ft. lot, room for parking 2 cars or more. See this immaculate home and make an offer. Priced at $21,000.
479-1667 TED CHARTRES 385-5508

OPEN HOUSE $33,900
638 MOUNT VIEW
(Colwood)
SAT. 1:30-4:30
SEE DISPLAY AD ON FINANCIAL PAGE FRI. TIMES, SAT. COLONIST. 3-BDRM — 1½ BATHS, 4-LEVEL SPLIT.
BILL ANDERSON 479-1667

OPEN HOUSE
SAT. 1:30-4:30
1419 MT. DOUGLAS X RD.
See FRI TIMES AND SAT COLONIST FINANCIAL PAGE for details on this 2.91 ACRES with country seclusion. In attendance
LILLIAN HENDY 479-1667

OPEN HOUSE
SAT. 1:30-4:30
1725 WAIN ROAD
$23,900
Absolutely the best buy of the year — almost ONE ACRE — 3 brs. — 1½ baths — full basement home located in N. Saanich. In attendance
386-1234 BRIAN BROWN 479-1667

RETIREMENT HOME
On a busy street close to transportation, stores and schools: 2-BR, large kitchen, living rm. with fireplace, full bsmt. with rec. rm. and fireplace. Asking $20,900.
479-1667 DON ROURKE 479-6730

4-BR HOME
Here is a home for the growing family. 4 brs., large kitchen, LR with FP. Large lot 71x244 provides lots of storage room for boats, trailers, etc. Asking $19,900.
479-1667 DON ROURKE 479-6730

ROYAL OAK
PEACEFUL — TREED ½ ACRE COUNTRY SECLUSION, only four miles from city centre. Three years old, three-bedroom RAMBLING RANCH STYLE HOME. Living room with MASSIVE SLATE fireplace, separate dining room plus family room. Wall-to-wall carpeting throughout. Convenient kitchen with many EXTRAS. Close to all services. TO VIEW CALL
479-1667 EDITH GUTEMAR 479-5627
479-1667 E. PERSICKE 383-3929

OAKLANDS
Nicely renovated 2-bedrm. comfy home — full bsmt. has extra bdrm. — Lovely treed lot. Asking only $18,500 — priced to sell quickly. To view call:
LILIAN HENDY 479-1667

ESQUIMALT BORDER
Cozy 3 bedroom charmer suitable for the young or old. Close to bus and shopping. Only 20 years old. There is a utility room off the kitchen and dining area, range and fridge included. 18 x 18 ft. living room with fireplace, low taxes, 66 x 120 ft. lot. Room for 2 cars, this is a low profile home with stucco exterior. Owner transferring and must sell. Asking $20,500. Call TED CHARTRES 479-1667 or Res. 385-5508.

RETIRING?
JUST STARTING?
$19,900. Taxes $7
2 bedroom bungalow, fully modernized for trouble free living, on almost ½ acre of treed property in Colwood. 466 sq. ft. workshop-garage. Close to shops.
MRS. CATHERINE ATKINS
479-1667 479-5427

J. H. Whittome and Co. Ltd.

OPEN HOUSE
OO WHYTE & GOWER OO
OO OAK BAY PROPERTIES OO
OO LTD. OO
OO 2227 OAK BAY AVE. OO
OO TEL. 592-2407 OO

OPEN HOUSE
4471 SHOREWAY
WATERFRONT — BEACH
SAT. 2 to 4
REDUCED TO $71,500
Spacious and open contemporary design offers ultra-modern living with views unsurpassed! Accommodation and living areas for the whole family to enjoy consisting of dining room, kitchen, living room, music area, study, family room and 4 bedrooms, 2 bathrooms, utility room, hobby room in basement. Beautiful sandy beach — this is a "must see" home. Join us there. FLORENCE MAUGER and CONNIE REYNOLDS. 592-2407.

OAK BAY SOUTH
COSY COLONIAL
Here's your opportunity to move into the Monterey area. There's excellent family accommodation in this 3-bedroom home with large kitchen, living and dining room, plus there's a drive-in garage with additional parking for a 2nd car. This home is priced to sell quickly. Call JEANNIE DEWHURST now for appt to view this exclusive new listing. 592-2407 or 477-6040.

GREAT STARTER OR RETIREMENT HOME — $22,700
2-bedroom beauty with drive-in garage, close to schools and transportation. Here's a home well looked after inside and out, plus there's a "fruit treed" yard you'll be proud of. Let me show it to you. Call GERRY DEWHURST. 592-2407 or 477-6040.

GARDNER REALTY LTD.
899 FORT ST.
385-7721

OPEN HOUSE
SATURDAY, SEPT. 23
2-4 P.M.
5366 PARKER AVENUE
3-bedroom family home, 1350 sq. ft., en suite off master bedroom, full basement, large lot and partial seaview. Full price $33,900.
385-7721 HAROLD WARE 598-4358
In Attendance

CITY-OAKLANDS
Spotless 3 bedroom N.H.A. home close to all facilities. Only 16 years old. Wall-to-wall carpet on living room and dining room. 3 bedrooms, full basement and rumpus room. Oil heat.
Full price $27,000
385-7721 HAROLD WARE 598-4358

BY OWNER, 3 BEDROOMS, PANelled living room with Dutch door, large kitchen, utility room, secluded back yard. Swan Lake area. $25,000 cash. 382-7713.

DRIVE BY THIS 2-BEDROOM house. 1458 Taunton. New plumbing and wiring. Private sale. $18,900. To view call 386-9756.

250 HOUSES FOR SALE

X
XXX
XX XX
XX XX
XX XX
XX Royal XX
XX Trust XX
XX Company XX
XX XX
XXXXXXXXXXXXXXXXXX
REAL ESTATE SALES DEPT.
3400 DOUGLAS ST.
384-8001

OPEN HOUSE FRI.-SAT. 1-4
2886 HAGEL AVE. $32,500
CLEAR TITLE EXCLUSIVE
3 bedroom, full pasement located in Colwood Lake Golf Course area. sunken living room with floor-to-ceiling fireplace, dining room, wall-to-wall carpet over hardwood, sundeck, carport. 75x150 landscaped lot, the best buy in the area. Prior viewing call: JACK MAYBIE 478-4033.

ESQUIMALT
2-bedroom bungalow. Living room and large kitchen plus utility. Level lot, close to all facilities. Only $17,000. To view please call MR. DYER 384-8001.

PRICED RIGHT!
GORDON HEAD BEAUTY
3-bedroom, split level house with a large fenced yard, close to schools. Lovely living room with fireplace. Quality carpet in living room to dining room. in-law suite with private entrance, included in full price, fridge stove, drapes, W-W carpeting and fridge and stove in the suite. Compare this price! $34,900. TREVOR MILSTED 385-1171 or 384-8001.

TOO GOOD TO BE TRUE!
A beautiful, 2-bedroom home of 1386 sq. ft. of living area with a full cement basement and a large rec room. Living 22'8"x16 with fireplace, separate dining room, large kitchen with eating area 18'8"x8'8" Utility room on main floor, plumbed for washer-dryer. Beautiful rock garden, large goldfish pond. All this for $30,900. TREVOR MILSTED 385-1171 or 384-8001.

VICTORIAN CHARM
NEW EXCLUSIVE LISTING
A rare find in one of Oak Bay's prettiest settings in a prime location. Treed and secluded just a few yards to the sea. This older home needs the touch of a decorator, some upgrading in utility areas, and what a gem you'll have! Good size living room. Separate dining room — 2nd fireplace in den — 2-pce. powder room — stairway to 2 large bedrooms (one with glorious sea view) also 3-pce. bath — basement, oil hot water heat. Will soon have a sold sign on at the realistic price of $39,900. Be first to view with JOYCE MILLER, 384-8001 or 592-6272.

GORDON HEAD
MUST BE SOLD!
Owners have left so this terrific home is just waiting for a new family to move in and enjoy its luxury — 5 bedrooms, den — rumpus — 3 baths — 2 fireplaces — dream kitchen loaded with extras — adjacent utility sewing room — sea glimpse living and dining room. Wrap around sundeck. Custom built and irreplaceable at $62,500, yet open to offers! View anytime with JOYCE MILLER, 384-8001 or 592-6272.

ALMOST ½ ACRE
HIGH GORGE
Older home on two lots. Fruit and nut trees galore, 2 bedrooms on main floor, 1 bedroom in basement. Living room with fireplace, wired for dryer. A wonderful spot for someone who loves to garden. 2945 Austin Ave. $22,500. To view contact JOHN MORRY, 384-8001.

EXECUTIVE RETIREMENT WATERFRONT HOME
Live in luxury by the sea, gracious ultra-modern, 2 years old, 1675 sq. ft., custom built, professionally landscaped. Sea wall and easy steps from terrace to beautiful sandy beach at Cordova Bay. $86,500. For viewing please call JESSIE McGRATH, 384-8001.

Phone 384-8001 now for your free copy of ROYAL TRUST NATIONAL HOME SELECTION MAGAZINE.

EST. 1933
B
O
O
BOORMAN
M
A
N
INVESTMENT CO. LTD.

OPEN HOUSE
SATURDAY 2 to 4:30
UNIVERSITY AREA
1768 MORTIMER STREET
The owners have been transferred and MUST SELL their 4-bedroom, 2 bathroom only 9-year-old home. Beautiful lot with fruit and ornamental trees, nice views front and back, large sundeck off family kitchen, panelled rec. room, and much more. Convenient financing is available. This is a must-see at the asking price of
$33,500
386-7521 GISELE SAMEC 382-8743

OPEN SAT. 1:30 to 4:30
4885 WESLEY ROAD
HIGH CORDOVA BAY
$39,900
A quiet, treed location and the best buy on the market. Check these features: five bedrooms — three bathrooms — large sundeck — 21x15 living room — large deluxe recreation room with bar and rock fireplace. To see is to appreciate.
IAN BOORMAN
386-7521 ANYTIME

COUNTRY SECLUSION
$39,900
Lovely 3-bedrm home situated on 1.68 acres of wooded wonderland. Complete privacy yet is convenient to town. This home boasts a lovely living room with fireplace — separate dining room, good kitchen and a full bsmt. with a utility room, workshop and hide-away den. Several outbuildings for horses, chickens or you name it. For real privacy and value this can't be beat!
AUDREY CROTHERS
386-7321 385-4645

CITY
3 YEARS OLD
Retirement gem close to all amenities. 2 bedrooms, living room, dining room. Drive-in garage. Small easily cared for lot. Asking $22,900. Terms available. To view call DEL HOEGI, 386-7521 or 383-1640.

EASY TO OWN
Youngish 2-bedroom plus utility room home on large lot — schools and transportation close — attractive area — low taxes.
Asking $21,750
Call JIM DAVIES, 386-7521 or 598-4728.
1111 Government St.

OPEN HOUSE
SIDNEY
SAT. AND SUN. 1-4
DIRECT FROM BUILDER
2089 Piercy Ave. — On sewer — 2 bedrooms, wall-to-wall carpet, carport, high basement with third bedroom, family room with second fireplace and half bath all roughed in — $24,600. From Victoria turn off Pat Bay Highway at McDonald Park Road — right on Ardwell — right at Bowerbank — 1 block to Piercy.
Other 3-bedroom homes in same area nearing completion — full high basements — from $23,700. Call me anytime — CHARLES MORRIS, 384-4224 or Reeson and Pinch Homes — Builders and Developers.

REDUCED TO $17,900
Cozy 2-bedroom home, new wall-to-wall shag, fireplace, full basement, sundeck, Woodwards area. Immediate occupancy. By owner. 478-8151.

LARGE FAMILY WITH SCHOOL AGED CHILDREN
required for this 5 bedroom house. In woods, view, no traffic. 15 minutes City Hall. $25,000. 478-5176.

250 HOUSES FOR SALE

PEMBERTON
HOLMES
1002 GOV'T
384-8126
"SINCE 1887"

OPEN TO VIEW
1315 MANOR ROAD
ROCKLAND
SAT. 1-4 P.M.
FULL SEA VIEWS
(NOT GLIMPSES)
This quality home is located in the best part of the Rockland area. It can accommodate a good size family or just right for a couple. The westerly views are of Beacon Hill Park, the city, ocean and mountains. If you are looking for a fine home in a good area, close to all amenities, then see this one.
384-8126 J. F. COLWELL 592-9828

OPEN HOUSE
1:30 — 4:30 SAT.
2545 VICTOR ST.
$23,500
An excellent 4 br. family home a desired area of Victoria. Completely rebuilt inside and out THIS HAS TO BE SEEN. Immediate occupancy.
For prior viewing call
384-8126 JIM WEST 382-1145

OPEN HOUSE
1:30 — 4:30 SAT.
578 TENA PLACE
$31,500
A beautiful 3 br. full basement, 2½ yr. old family home.
—80x140 landscaped lot
—Quiet cul de sac
—Extra large sundeck
—W. W. carpet over H.W.
—Stone fireplace
—Ensuite plumbing
For prior viewing please call
LARRY M. BROOKS
384-8126 478-2918

OPEN TO VIEW
Sat 1:30-4:30
Brand New
LAPWING PLACE
This beautiful home offers you quiet cul-de-sac living plus three bedrooms, deep shag throughout, two floor-to-ceiling fireplaces and a full basement just waiting for development.

EXCELLENT FINANCING
IMMEDIATE POSSESSION
To view privately please call
384-8126 JACK COLWELL 592-9828

OPEN HOUSE
SATURDAY 2-5 P.M.
Three delightful homes in a wooded setting at 1119, 1125, and 1135 Lands End Road, near West Saanich Road. Meticulously finished and tastefully designed, each of these amply dimensioned homes does justice to this prestige corner of North Saanich. Prices are from $43,200 to $45,800.
384-8126 G. PERODEAU 656-4525
384-8126 J. P. BELL 656-4293

DRIVE BY
828 DEVONSHIRE
(Please don't disturb the vendor)
Commercial zone
Lot 41.25x249
Two bedrooms
Living rm. with fireplace
Full basement, oil hot water heated
Assorted fruit trees
On sewer
Terms arranged
Full price $17,000
Shown by appointment only.
384-8126 W. WOODLEY 384-3916

A STEAL
AT
$10,500
This little home has two bedrooms, dining room and large living room. For good accommodation at a LOW, LOW price call
384-8126 J. F. COLWELL 592-9828

MT. TOLMIE PARK
SPLIT LEVEL DESIGN
UNIVERSITY $47,900
One of the best kept properties in North Oak Bay, is this attractive 11-year-old bungalow situated on this nicely treed and landscaped site featuring:
—22'x14' living room, mahogany plank feature wall, open beam ceiling design, quality wall-to-wall carpeting over oak on main.
—Guest sized dining room, plus family eating area in bright kitchen 20x11 with laundry area off.
—Good size master bedroom with ensuite entry to 5-pce. main bathroom
—20.5x13.7 recreation room off front hall features raised hearth fireplace. Hobby room, 3-pce. bathroom and oodles of storage
—Exceptional patio — triple carport
Large low interest mortgage. For your viewing pleasure please call
C. A. CLIFF ANDERSON
384-8126 477-3994

MUST BE SOLD
291 BEAUMONT
REDUCED to $13,900
A cute little one bedroom cottage on a beautifully landscaped lot. All offers considered — vacant — quick possession — easy terms.
384-8126 LARRY BROOKS 478-2918

DESIGN IS THE DIFFERENCE
Peter Church, the well known interior decorator has outdone himself in this one, a beautiful 1640 sq. ft., three bedroom home that just spells quality and design. Immediate possession. Try your offer on this fine family home in the Gordon Head area.
$48,900.
384-8126 R. I. MURPHY 479-8089

4 BEDROOM
2,000 SQ. FT.
LANGFORD
$38,500
This is a custom built home situated on a 160' x 170' lot. Only the finest materials have been used in this unique home. Range, oven, dishwasher and garburator are only some of the many, many extras. Call
384-8126 LARRY BROOKS 478-2918

12 NEW HOMES
to be built on choice lots in GORDON HEAD. Select your floor plan, finish and colour scheme. For full information call
384-8126 MR. GREENE 385-0795

LANDS END ROAD
Two beautifully designed and constructed homes in a sylvan setting, each on a half acre lot 200 yards from the sea. The finest of materials have been used throughout. Carpets, woodwork, fireplaces and fixtures have been selected and installed with the utmost care so as to please a discriminating buyer. The builder has allowed no mediocrity or compromise, rightly so when you consider their delightfully unique setting. For appointment to view these homes please call
384-8126 JOHN P. BELL 656-4293
384-8126 G. PERODEAU 656-4525

4060 EBONY PLACE
(off Gordon Head Road and Greenlands Road)
A BEAUTIFUL BRAND NEW
Spacious home featuring:
—3-5 bedrooms, 3 bathrooms
—Separate dining room and den with fireplace
—Spacious kitchen with breakfast area
Very suitable for the larger family, all ready for occupancy except floor covering of your choice.
$45,000
Excellent terms. See this before you buy elsewhere. Call for the key
384-8126 MR. GREENE 385-0795

UP & DOWN DUPLEX
NEAR
VICTORIA GENERAL
$23,900
This excellent older duplex is situated in a prime rental area. Grossing over $250 per month. THIS MUST BE SEEN. For further information please call:
384-8126 JIM WEST 382-1145

250 HOUSES FOR SALE

PEMBERTON
HOLMES
1002 GOV'T
384-8126
"SINCE 1887"

3160 UPLANDS ROAD
This beautiful executive home was designed and built for family living. Almost 3,000 sq. ft. on the main floor includes 4 bedrooms, 2 bathrooms of which the master's is a suite in itself complete with a spacious dressing room, private bath and ample walk-in closet space.
Other accommodation includes a lovely den or library with fireplace on the main and a huge recreation room on the lower level which opens to a large patio. It boasts a private swimming pool with heater and filter, changing room and ample space for sunbathing. If you are seeking the best in accommodation ask to see this one at
$89,500
384-8126 MR. GREENE 385-0795

METICULOUS
HOME and GARDEN
Situated in VICTORIA WEST. Lot with frontage on two streets. DELIGHTFUL GARDEN — just like a little park. Older type — one owner home — carefully maintained over the years. Four rooms on main floor — open stairway to 3 bdrs. plus sewing room and 3-pce. bath up. Good basement. Extra plumbing. Furnace and wiring renewed 5 years ago. Taxes only $264. Gross.
$22,000
384-8126 MRS. McLEAN 384-6867

A. E. LePAGE
BOULTBEE
SWEET
LTD.
Realtor
Hillside Shopping Centre
386-1341

"OPEN HOUSE"
UPLANDS
3190 RIPON ROAD
SATURDAY 1:00-4:30
$59,500. Prestige location in an area of distinctive homes. Ranch style bungalow with 2600 sq. ft. of comfortable living. View with:
W. Michaels B. Johnson
386-1341—24-hr. serv.

A RARE COMMODITY SECLUSION
is what I have to offer in this 2 level, 4-bedroom home. The condition of this property is perfect, inside and out. Located in the University area on a quiet cul-de-sac, this home has the most fantastic rear yard development complete with covered, heated swimming pool. You have to see this to share my enthusiasm. Asking $36,500 and well worth it.
W. NEAL
386-1341 eves. 592-6452

TOWN and COUNTRY
$23,900
Sparkling, 2-bedrm, full basement bungalow, set well back on an excellent lot. Freshly decorated inside and out. No maintenance required for many months to come. In an area of nice homes on a quiet street, this is well worth seeing.
W. NEAL
386-1341 eves. 592-6452

DVA HOSPITAL AREA
RETIREMENT OR STARTER
3-Bedroom character bungalow in a quiet neighborhood. This is a one owner home which has been well maintained over the years. New furnace and hot water tank. Offered at $15,950.
B. Johnson W. Michaels
386-1341—24-hr. serv.

CADBORO BAY—$49,900
Quality built near new 2-storey home for the executive.
—Richly carpeted throughout.
—Separate dining room.
—Family room and

250 HOUSES FOR SALE

"Complete Real Estate Service Across Canada"
M O N
TRUSTRUST
R
E
A
L
1057 FORT 386-2111
Sidney — 656-3924

OPEN HOUSE
2120 SOOKE ROAD
(Royal Roads)
FRIDAY 1:30-4 p.m.
and 6:30-8:30 p.m.
SATURDAY 1:30-4:30 p.m.
BRAND NEW — 1300 sq. ft. of spacious 3-bedroom, family home. 1½ bathrooms — vanities. Beautiful cathedral entrance, shag carpet, feature fireplace. Unique family kitchen. Full price $29,700 includes landscaping.
C. D. BECKNER 477-4994
G. E. FLEMING 592-3303
or
386-2111

GOLFERS NOTE
685 Fairway, just next door to Colwood Golf Course. 2 bedroom home on a beautiful large treed lot. Home is immaculate with brand new shag wall-to-wall in living room, OOM heat, drive-in garage etc. If you are looking for a home you can just move into sitting on one of the nicest lots in the area. Call
C. M. FORBES
652-2950 386-2111

2 BEDROOMS
FULL BASEMENT
FULL PRICE $21,900
Situated in Esquimalt on nice high treed lot 69' x 109'. Oom heat, another bedroom or rec room in full basement, close to all schools. Vendor will redecorate inside and out or will allow $500.00 if you wish to purchase as is. Possession can't be arranged until January 15, 1973.
C. M. FORBES
652-2950 386-2111

COUNTRY VLA
Full basement home of 0.7 acre of trees and garden close to sea and handy for shops. Liv. room and striking rec. room have massive stone fireplaces. Dining room, large kitchen, 3 bedrooms plus den. Double garage. Solid home at $38,500 in North Saanich.
MAJOR LACE
656-3924 656-2438

ONE LEVEL IN SIDNEY
Well built 3 bdrm. stucco home just available. Large living room with brick fireplace. Neat kitchen, utility and carport. Hardwood floors. Facing south and handy for bus and shopping.
MAJOR J. LACE
656-3924 656-2438

2 BRAND NEW
Full high ground level basement homes just finished. 2 bedrooms, living and dining rooms all w-w carpets. Construction above normal standards. Walking distance to Sidney Shopping Plaza and schools. One sold, one left at $25,500.
MAJOR J. LACE
656-3924 656-2438

NEW ON THE MARKET
OAKLANDS AREA
EXCELLENT 3 BEDROOM FAMILY HOME at $19,500
$1000 DOWN
ONLY $157 PER MONTH TO A QUALIFIED PURCHASER
Beautiful quality shag carpet in living room, remodelled cabinet electric kitchen, 3 large bedrooms all on main floor. Full concrete basement.
LEON JICKLING
386-2111 LEON JICKLING

UPLANDS AREA! ESTATE SALE!
This beautiful home, built 5 years ago, offers all the facilities for gracious family living and entertaining. 5 bedrooms, 3 bathrooms, 3 fireplaces, panelled den and rec. room, large sundeck, large kitchen with built in appliances are only a few of the features of this choice property. The lot is level, landscaped and almost one acre in size. The price is a very realistic $76,500. For information and appointments to view please call
RON MacDONALD 477-8956 or
LEON JUCKLING 384-8669.
M.L.S. No. 1845

EXECUTIVE—PRESTIGE—HOME
New, impressive wooded setting. Beautiful, vaulted ceiling in living dining room, floor to ceiling fireplace, rec. room, fireplace off spacious entry. Huge sundeck, double carports. Many more extras. Near completion, purchaser can choose carpet colors. An excellent buy at $48,900.
386-2111 D. BECKNER 477-4994

OPEN HOUSE
OPEN HOUSE
964 Woodhall Dr.
(off McKenzie past Saan. Rd.)
Sat. 1:30 to 4:30 P.M.
NEW HOME! NEW HOME!
Unique design
FEATURES — FEATURES
DON'T MISS THIS ONE
$33,900
EXCELLENT TERMS
STEVE MOONEY
477-6955 477-4197

OPEN HOUSE
1406 RYAN STREET
SAT. 1:30-4:30 P.M.
CHARMING OLDER 3 BEDROOM HOME. QUIET LOCATION IN CONVENIENT RESIDENTIAL LOCATION. MUST BE SEEN TO BE APPRECIATED.
R. L. BERGSTROM
592-0110 477-6955
MARLIN AGENCIES LTD.

OPEN HOUSES
NEW HOMES
SATURDAY 2-4 P.M.
SKYLARK RD. — SIDNEY
(out Pat Bay Hiway, LEFT AT BEACON to Galaran and first turn right on to Skylark)
These beautiful 3-BR, 1½ bathroom (master en suite) BRAND NEW HOMES are, in our opinion, THE BEST BUYS on the market today. WALL-TO-WALL carpeting, living room with raised hearth brick FP, dining room with sliding glass doors to back porch, bright cabinet electric kitchen, cement basement, carport — all this on SEWERED LOTS — for the value-packed price of $25,900 with LOW DOWN PAYMENT possible. For preview showing call J. B. YOUNG, 383-4124 anytime or 598-1818, Park Pacific Investments Ltd.

OPEN HOUSE
5:30-7:30 DAILY
OAK BAY—
BRAND NEW HOMES
2244-2250 KINROSS
Should be complete by 1 Nov., these sparkling Hugo Hucker homes feature wall-to-wall carpeting, bright kitchen. Mostly three bedrooms with master en suite. Lovely entertainment rooms, full basements and the price range from $31,500 to $37,500. To view call J. B. Young, 598-1818 or 383-4124 anytime. Specializing in Oak Bay homes.
PARK PACIFIC INVESTMENTS

OPEN HOUSE
OPEN HOUSE
2405 ALPINE CRESC.
1:30 to 4:30 SAT.
FIRST TIME ON THE MARKET — 3 or 4 bedrooms, large living room with fireplace, drive-in garage, full basement with rec. room and bar. TREMENDOUS SEAVIEW from living room and dining-room windows. This lovely home is situated in one of the most desirable areas of Gordon Head. Come and see it today. Asking only $41,900.
RAY MORRISON
CITY BROKERAGE LTD.
386-3547 ANYTIME

250 HOUSES FOR SALE

N
A
T
I
O
N
A
L
TRUST CO. LTD.

2 LOCATIONS TO SERVE YOU

871 DARWIN ST.
3-bedroom home in good area near to all amenities, family kitchen and eating area. Garage, full basement. Can purchase for $1200 down. Make an offer on $23,400.
I. G. LIDSTONE
Off: 386-2961 Res: 477-6450

OPEN HOUSE
632 KENT RD.
(Off Carey)
SAT. 1:30-4:00 P.M.
MUST BE SOLD! See this solid stucco, 2-bedroom home on quiet no-thru street with plenty of privacy. Full, high basement with room for development, many fruit trees. On sewer. Asking price $22,900. Low down payment if you qualify for B.C. 2nd mortgage. Your host:
386-2961 RUDY ROST 658-5490

OPEN HOUSE
HANDYMAN'S SPECIAL
236 Crease Ave.
SAT. 2 TO 5 P.M.
3 BEDROOMS, FULL BASEMENT, NEW WIRING
Asking $17,500
Terms very easy
CLIFF BENNETT
386-2961 or 592-2007

DOWNTOWN
1280 DOUGLAS

RETIRED OR STARTER
Want a two bedroom, character bungalow in a quiet neighborhood? This immaculately maintained older home may be for you. We offer two large bedrooms and, in addition, an extra large sitting room off the kitchen. The adjoining garage would make an excellent work shop for the handyman. All updated wiring and plumbing throughout. The large well fenced lot could be a gardener's paradise. Priced right at $24,000. To view at any time, please call,
DAVE HELM
Off. 388-5451 Res. 383-3653

HILLSIDE SHOPPING CENTRE

CADBORO BAY
3 BR. SPLIT LEVEL
This immaculate home has the look of luxury with its shake room leaded glass windows with screens and double detached carport. Some of the features include: a gracious living room with large stone fireplace and bay window, sliding glass doors from the dining room to a very private patio, well laid out kitchen has double SS sink, exhaust fan to the atmosphere, eating area and is complete with stove and fridge. All this is framed by beautifully landscaped grounds and priced at $37,900.
JUNE HOUGHTON
Off; 386-2961 Res: 385-8105

ETTEMA REALTY
ETTEMA REALTY
ETTEMA REALTY
LTD.
1802 Cook St. 383-7115

HIGH QUADRA
$22,900
Charming 3-bedroom with full basement. White stucco exterior. Peaceful living room with fireplace. Very nice dining room in combination with kitchen. Cute sundeck. Two-car garage with cement floor, ideal for workshop too. Big lot with tool house. Circular driveway and lots of parking. Phone J. ETTEMA at 383-7115. ML-2138. WE TRADE HOMES.

OPEN HOUSE
BY BUILDER
OAKWINDS STREET
OFF McKENZIE,
SATURDAY 1 - 5 P.M.
Drop in and view this truly elegant home, fully landscaped and featuring luxurious wall-to-wall carpet, fireplace, full basement, sunken entry, complete with NHA financing at 8¾% and one year written warranty. Priced direct from builder at $39,750. Call Dan Penman at
KASAPI CONST. CO. LTD.
386-6191 Eves. 477-8045

IDEAL FAMILY LIVING
New 2 and 3-bedroom homes, close to schools, bus and shopping. Featuring fireplace, wall-to-wall carpet, full basements, distinctive designs, NHA financing from 8¾% and one year written warranty. Buy direct from the builder and save. Prices from $27,450. Call Dan Penman today at
KASAPI CONST. Co. LTD.
386-6191 Eves. 477-8045

FAMILY COMFORT
and convenience. Spacious 9-year family home at 3914 Ansell. Offers 5 bedrooms, 2½ bathrooms, 2 fireplaces, enormous recreation room, double carport, large sundeck with pleasing view. Beautifully treed 193' deep lot within half mile of all schools and University. All this and many other features for $35,900. For appointment, phone owner 479-5829. Do not disturb tenants.

TOWN AND COUNTRY
REALTY
3617 Douglas Street
382-7276

COLWOOD
The taxes are low on this 3½ year-old, immaculate home of 3 bedrooms — 1½ baths — full high concrete basement. Large sundeck. Carport. On Cedarcrest close to schools. $28,000. To view please call LEE FORBES, Quadra Realty Ltd., 385-1431 anytime.

JUBILEE AREA
1717 DUCHESS
Almost new. $27,600. Four bedrooms, living room, large Crestwood kitchen, home has plaster and wall-to-wall throughout. Four-piece bath, and roughed-in down. To view, owner, 592-3598. No agents.

OPEN HOUSE
Sat., 1:30 - 4:30
1649 WARREN GARDEN
A beautiful home. 4-B.R. — 2 baths — all new w-w carpet up and down, extra large lot. HAZEL CAMPBELL, 382-8956, STANE JOHNSON, 383-1484.
Island Pacific Realty Ltd.

13-YEAR-OLD HOME NEAR Sears' Centre and schools. 3-bedroom, 1½ bath on main floor with 2 bedrooms and 2-piece bathroom in basement. Worth seeing at 3140 Carman Street off Lansdowne. Phone Owner, 592-9657 to view. $32,500. No agents.

COLWOOD
New homes — 3 bedrooms, full basements, 1½ baths and carpets. Close to all schools. Low down payments.
RIDLEY BROS. DEVELOPMENT CO. LTD.
478-1721 478-2944

THE BEST
$44,900 home in TOWN. Nine rooms (3 bedrooms, 2½ bathrooms), built 4 years. Near Cadboro Bay. Down payment $16,900 — and $251 per month. M.L. No. 2054. Call
MARCONI REALTY 386-3941

253 COUNTRY HOMES AND PROPERTIES

COUNTRY LIVING INVESTMENT
A. 10 acres, view and river, hydro and water. $25,500.
b. 10 acres Sooke Road, good bottom soil to be cleared, water and mountain views, logging road through. $19,500. Terms.
c. 1½ acres, 230' waterfront. $23,000. Sooke. Terms.
d. 2 acre building lot, Metchosin, river frontage, $10,000. Main water in 1973. Terms.
E. 2 acres building lots, Metchosin, dig own well, treed, some views. From $6,700. Terms.
FOR COUNTRY PROPERTY
Call
DESMOND HOLMES
384-8126 478-1227
Pemberton, Holmes Ltd.

9 ACRES — $32,900
Attractive white 2-bedroom bungalow with 14x16 kit., 15x16 living rm. with fireplace and utility room. In a very pretty setting. 2-car garage with workshop. The 45' drilled well produces 29 gals. per min. The creek which flows through the property supplies water for the garden and lawns. Rear of property is ready for bridle paths or mini bike riding. Ideal recreation land.
SHIRLEY WILDE
388-4271 or 478-2459
J. H. Whittome and Co. Ltd.

OPEN HOUSE
2735 MARTINDALE RD.
SAT. 1:30-4:30
2 ACRES, two barns with cement floors. Large country home with 5 bedrooms, living room and den with fireplace. Full basement. Ideal for family keeping horses or grow your own beef in the back yard. Asking $29,900.
DON ANDERSON 479-1667
J. H. Whittome and Co. Ltd.
Royal Oak Branch

$23,900
Unbelievable value in this nearly 1 acre property with 3 bdrm home — carpeted LR and DR, lovely kitchen, full bsmt has 2-pce bath plus extra room, good roof, 100 amp service, huge sundeck, located close to Swartz Bay. Call: LILLIAN HENDY or BRIAN BROWN 479-1667. J. H. Whittome and Co. Ltd. Royal Oak Branch.

FRASER VALLEY
Beautiful family home, 5 years old. Owner built, lovely 10 acres with year-round trout stream, quarter mile private driveway deeded to property. Three sets of plumbing, 3 or 5 bedrooms, rec. room, two fireplaces. Absolute privacy. 25 minutes to Vancouver. Must be seen. Phone Vancouver, 731-0764.

Saanich Peninsula
Sidney
GORDON HULME LTD.,
2444 Beacon Ave.
656-1154

SECLUSION PLUS
Most attractive stucco and stone home on 2.4 treed acres. Wall-to-wall carpets. Part basement. 2 years old. Immediate possession. $18,500 full price. East Sooke Road. Ruby Holden, 478-7445 or 478-6669. Goldstream Properties Ltd.

FIVE ACRES SLOPING GENTLY to the south, city water, some second growth timber, a few outbuildings and no basement, one-bedroom house. 7 mile circle. $28,000 full price. ALF PORCHER, 386-2955 or res. 384-5823. Mayfair Realty.

SIDNEY REALTY LTD.
656-3928
Real Estate — Insurance
Serving the Saanich Peninsula

CAPITAL REGION AGENCIES
2481 Beacon Ave., Sidney, B.C.
Confidence, Reliability, Action 1
—656-3951—

PEARSON REALTY LTD.
Box 399, 248-6127
PARKSVILLE, B.C.

256 WATERFRONT PROPERTIES

SHAWNIGAN LAKE
150' LAKE FRONTAGE
EAST SIDE
Immaculate 4-bedrm home suitable for year round living or summer home. Excellent swimming and boating facilities. Large living room has heatilator fireplace and commanding view. Gets evening sun. Oil heat. Separate garage. Immediate possession. Asking $37,500. Please call Mr. Custance.
Swinerton, Stewart Clark, Ltd.
385-2481

MAGNIFICENT
IS THE only way to describe this 2½ acre (two separate lots) waterfront property. A gracious quality home and large private (completely sheltered) wharf. Must be seen to be appreciated. To view this $110,000 property phone
384-8126 R. I. MURPHY 479-8089
Pemberton Holmes

WATERFRONT
Splendid unobstructable view over Mararet Bay (Gordon Head). ¾ acre gently sloping building site, 90 ft. frontage. Owner will build to suit purchaser. For full information call
384-8126 MR. GREENE 385-0795
Pemberton, Holmes Ltd.

DOLPHIN BEACH ESTATES
MAGNIFICENT WATERFRONT AND VIEW LOTS
DOLPHIN AGENCIES LTD.
P.O. BOX 398, PARKSVILLE
PHONE 248-6156

ACREAGE, LAKE SOME timber, lower Vancouver Island. Private Sale. Victoria Press, Box 319.

SECLUDED, 7 ROOM, 4 BEDROOM house. Full basement $35,000. Low interest mortgage. Phone 382-1153.

258 CONDOMINIUMS AND TOWNHOUSES

OOOOOOOOOOOOOOOOOOOOOO
OOOOOOOOOOOOOOOOOOOOOO
OO OO
OO WHYTE & GOWER OO
OO OAK BAY PROPERTIES OO
OO LTD. OO
OO 2227 OAK BAY AVE. OO
OO TEL. 592-2407 OO
OO OO
OOOOOOOOOOOOOOOOOOOOOO
OOOOOOOOOOOOOOOOOOOOOO

VICTORIA
LARGEST SELECTION
CONDOMINIUM SUITES
360 DALLAS
OPEN MON.-SAT. 2-4
De luxe seaview suites, one bedroom from $18,500, $27,000 for 2 bedrooms. 1 only two bedrom, front suite, top floor, $37,800. 1 only 3 bedroom. $43,500.

WILLOW COURT
190 GORGE RD. WEST
OPEN MON.-SAT. 2-4
Luxury in every suite plus swirl pool, fine views of Gorge Park. 1 and 2 bedroom suites priced from $21,000.

MARQUEE COURT
OPEN MON.-SAT. 2-4
2095 OAK BAY AVENUE
Oak Bay Retirement, close to Senior Citizens Centre, village shopping and bus at door. 1-bedroom suite from $13,600 to $19,000.

PAKINGTON MANOR
1012 PAKINGTON
OPEN MON.-SAT. 2-4
Near downtown and short walk to Beacon Hill Park. One and two bedroom luxury suites, sea views, fireplaces. Prices from $16,500-$32,500.

OAK BAY TOWERS
1400 NEWPORT
BY APT. ONLY
Cosy, third floor suite with balcony and pleasant outlook. One bedroom, large living room—dining area. An excellent buy at $16,500. For apt. call Don Whyte or Alec Gower.

TOWNHOUSES
Townhouses, 2 or 3 bedrooms starting at less than $19,000 full price with these quality features: General Electric appliances, Harding wall-to-wall carpets, Armstrong vinyl floors in kitchen and bathroom, abundant storage, full drapes. Close to marinas, golf courses, beaches, salmon fishing and shopping centres.

Down payments start at $1350 with up to 90% NHA financing available. Monthly payments starting at less than $175.

Plan to see Sidney Court Townhouses, 10145 Third Street, Sidney. Managed by Anglo-Canadian Management.

Open 2 p.m.-5 p.m. every day and from 7-9 p.m. Monday-Friday. Call 384-8071 for information.

258 CONDOMINIUMS AND TOWNHOUSES

Open
Sat. 1-5 P.M.
Mon.-Fri. 2-4 P.M.
or Anytime by Appointment

GORDON HEIGHTS
At Feltham and Shelbourne St. 2 or 3 bedrooms priced from $22,900.

WICKLOW COURT
On Wicklow St., between Cook and Tolmie. 2 or 3 bedrooms priced from $21,900.
A choice of 2 delightful locations offering excellent value in the medium price range.
AS LOW AS $1,150 DOWN
TRADE YOUR PRESENT HOME
CITY TRUST 383-4141

MARKET COURT
TOWNHOUSES

MARKET STREET
OFF QUADRA
PRICED FROM $18,400
OPEN DAILY
SAT.-SUN. 2-5 P.M.
Attractive 2 and 3-bedroom homes in a pleasantly landscaped setting close to Parks, schools, low down payment. Trades considered.
KRIEGER, STRICKER AND CO. LTD. MR. FEKA — 383-1542.

DIRECT FROM BUILDER IN sunny Sidney. Blue Sky Acres Townhouses. 3 bedroom, 1½ bath, large living room, wall-to-wall throughout, electric heat, well insulated, brick soundproof. 1,152 sq. ft. plus storage. Front doors to patio and lawn. Positively the most house for the least money. Full price $15,000. $900 to NHA Mortgage Act now only 2 left. Peninsual Housing Resources Ltd., 10070 5th St., Sidney, Keys at No. 22. To view call 656-4917 or 386-6301.

WATERFRONT
CO-OP APARTMENT
Beautiful carpeting and color scheme highlight this prestige located suite opposite Oak Bay Marina. Large living room and dining room, two beautiful bedrooms with huge closet space; deluxe kitchen appliances. Fabulous views from every room and the large baciony. Best of all, the price is only $43,900. To view this lovely property call ALMER OLSON 384-8001 Royal Trust Co.

WHY RENT
Located in Sidney. Just reduced to $16,500—owner transferred. Lovely cond. home, 3 BR and 4-pce. bath up. Patio doors to front lawn. If qualified B.C. Gov't 2nd mtge., DP could be low. GRAE LANGSTON, 386-8596. Island Pacific Realty Ltd. 388-6231.

OWNERS LEAVING VICTORIA
SACRIFICE
OAK BAY — SEA VIEW
Charming unique 2-bedroom condominium. Prestigious location. 598-2682.

265 HOUSES WANTED TO BUY

SOLD OUT
OF HOMES!
I Need Several Homes:
IN THE $20,000 RANGE OR LESS, WITH OR WITHOUT BASEMENTS. SEVERAL YOUNG COUPLES WITH YOUNG FAMILIES, NOW LIVING IN APARTMENTS OR CONDOMINIUMS, THAT WANT PLAY AREA FOR THEIR CHILDREN. THEY HAVE GOOD JOBS WITH SMALL DOWN PAYMENTS AND WANT TO BUY A STARTER HOME. IF YOUR HOME QUALITIES, I CAN ASSURE YOU OF A QUICK SALE AND CASH AS WELL.
Please call: Cliff Bennett
386-2961 or 592-2007
National Trust Ltd.

WANTED.
GENUINE REQUEST
I am desperately looking for a 3-bedroom, full bsmt. home in the Simpsons-Sears — Tattersal — High Quadra area. Price around $26,000 to $27,000 bracket — if you own a home and are contemplating selling, please give me a call. This is not a solicitation for listings! BILL KNOWLES at D. F. HANLEY AGENCIES LTD. 385-7761 (24 HRS.)

SINCERE CLIENTS
I desperately need a new three-bedroom home with full basement. This home would have to qualify for the Government second mortgage. Also a three-bedroom home up to fifteen years old. These are definite buyers. Please contact L. Skinner, 388-9841, Western Homes Ltd., 382-2157.

WANTED IN SIDNEY
Secluded modern type 3-BR home up to $25,000. This advertisement is not a gimmick to acquire listing but a sincere desire to find the right house for an Alberta couple. Please call GRAE LANGSTON, 386-8596. Island Pacific Realty Ltd. 388-6231.

RESIDENTS OF
Fairfield and Oak Bay
Your price—your terms. Family and retirement homes now needed. Please call Jeannine Kossack, 386-8321 or 383-7207.
Wall and Redekop Realty Ltd.

RESIDENTS OF
HILLSIDE SHOPPING CENTRE
Small family home around $20,000 urgently required. Call Jeannine Kossack at 386-8321 or 383-7207.
Wall and Redekop Realty Ltd.

HAVE MOVED FROM KAMloops. Want 2 or 3-bedroom home. We're tired of a suite. Phone me at home, STANE JOHNSON, 383-1484. Office, Island Pacific Realty Ltd., 388-6231.

GORGE OR ESQUIMALT AREAS
Two- or three-bdrm. homes, up to $30,000. HAROLD CHURCHLEY, 384-4667 or 386-1361, Canada Permanent.

MUST BE VIC WEST OR JAMES Bay. All cash for solid home over 20 yrs. or duplex conversion. Urgent. BEN GREIG 388-6231 or 658-8845. Island Pacific Realty Ltd.

IF YOUR PROPERTY IS SUITable for rental or renovation under $22,000. All cash. Quickly call BEN GREIG 388-6231 or 658-8845. Island Pacific Realty Ltd.

RETIRED COUPLE WISH TO purchase for cash 2-bedroom, mature home with garden in Victoria or outskirts. Immediate possession desired. Victoria Press Box 357.

WE WILL BUY YOUR HOUSE for cash, if it is suitable for rental purposes. Please contact Sales Supervisor, Shirley Philips Homefinders Ltd., 386-2911.

HAVE CLIENT FOR OLDER home in Oak Bay or high Gonzales area. Under $30,000. Please call:
388-4271 L. Ziegler 592-1768
J. H. Whittome and Co. Ltd.

PRIVATE, WANT OLDER HOME (any shape) for cash, under $15,000. No agents. 479-2209.

WANTED TO BUY—OLD CHEAP house. Ring 384-3051. No agents.

268 LISTINGS WANTED

CASH BUYERS WAITING FOR.
—SIDE BY SIDE DUPLEX UP TO $45,000
—4-10 SUITE APARTMENTS
—MILL BAY WATERFRONT HOME UP TO $35,000
—SHAWNIGAN LAKE PROPERTIES. IF YOU HAVE A REAL ESTATE FOR SALE, PARTICULARLY ANY OF THE ABOVE, PLEASE CALL 385-2481 ANYTIME FOR INSPECTION.
SWINERTON, STEWART CLARK, LTD.

OOOO
OOOOOOOOOOOOOO
OOOOOOOOOOOOOOOOOOOO
OOOO OOOO
OOO HENRY OOO
OO OO
OO BITTERMAN OO
OO OO
OO LTD. OO
O O
O 2700 Government 386-2971 O
SAVE . . . $ $ $ . . . HUNDREDS
Why throw money away on higher commissions. Pay only 4% 4% 4% 4% 4% 4% 4% 4% 4% 4%

MARLIN AGENCIES LTD.
"the new young realtors"
477-6955

270 EXCHANGE REAL ESTATE

OWNER WILL TAKE CHEAPER house in trade on ¾ acre 3-bedroom home, full basement; in View Royal. Lovely property. $34,900. Immediate possession. 478-2431.

270 EXCHANGE REAL ESTATE

OOOO
OOOOOOOOOOOOOO
OOOOOOOOOOOOOOOOOOOO
OOOO OOOO
OOO HENRY OOO
OO OO
OO BITTERMAN OO
OO OO
OO LTD. OO
O O
O 2700 Government 386-2971 O
SAVE . . . $ $ $ . . . HUNDREDS
Why throw money away on higher commissions. Pay only 4% 4% 4% 4% 4% 4% 4% 4% 4% 4%

City sewered lot, 50x173, will exchange as down payment for house, duplex, or (what have you?). Ph. H. Bitterman, 386-2971.

CHOICE WATERFRONT AND RECREATION LOTS
These lots located north of Nanaimo and priced from $2,800 to $13,000. (Some with terms available).
SHIPS POINT: Power, water system, treed lots, parks, safe swimming beach, paved roads.
BUCCANEER BEACH: Large treed lots, ideal for the person who wants to get away from it all.
For information contact Dave McLaughlin, C-O Nanaimo Realty Co. Ltd., Box 518, Nanaimo, or phone 754-2311 or eves. 753-8547.

SEA VIEW LOT
LOCATED NEAR WITTY'S LAGOON PARK AND IF WE DESCRIBED THE ATTRACTIVENESS OF THIS LARGE LOT YOU WOULD THINK WE WERE STRETCHING THE TRUTH. TO SEE IS TO BELIEVE AND IT IS PRICED RIGHT AT
$12,000.
CALL C. B. BAIRD OR S. W. BRIDGES AT 386-7721. INVESTORS SYNDICATE REALTY LIMITED

RITHET AGENCIES LIMITED
714 Fort Street, Victoria, B.C.
ARDMORE
We have several view lots for sale in this area. They are each approximately one acre in size and several have been percolation tested. All are well treed.
Price range from $9,000 to $12,500.
For further information call Ted Wilkinson or Oliver Douglas at 382-4251 anytime.

GLYNNWOOD PARK
COUNTRY ESTATES
A distinctive location for your new home. A large lot (1 1/3 acres) located in a private subdivision with an outstanding panoramic view of Saanich Inlet and Patricia Bay. MLS 1497. Price $18,000.
PETER SANDHAM
Bus: 386-2111 Res: 477-3732
MONTREAL TRUST

SEAVIEWS—$3,500
This cleared 65 ft. wide lot is on sewer and water just near the ferry slip in Crofton. There's seaview and snowcapped mountains and a tidy little park adjoining. Among nice homes.
Gray Lorenzen, 652-1038
Malahat Realty Ltd.
Box 40, Mill Bay

SHAWNIGAN LAKEVIEW LOTS with trees, 10,000 sq. ft., fully serviced, paved roads, good selection, is first time offered. 3 blocks from lake, 2 blocks from village, no pollution, no industries, quiet, low taxes. Phone Shawnigan Enterprises 743-2911. Or write Box 140, Shawnigan Lake, B.C.

7-MILE CIRCLE
This good-sized building lot is well within the 7-mile circle, treed, water and power available. Only $5,500.
Annemarie Bolender
477-8653 or 477-1841
Block Bros.

CADBORO BAY LOT
WITH CHARACTER AND VIEW, .38 ACRE SECLUDED, WITH STREAM, ON SEWER AND WATER, NEAR UNIVERSITY, RACKET CLUB, ETC.
C. M. BUD FORBES
652-2950 MONTREAL TRUST
386-2111

LOW LOW
Down can buy a near ½-acre lot in Shawnigan for your summer fun — lake access very near by — This is an excellent opportunity to buy land in a painless way. Asking $4,500. LILLIAN HENDY, 479-1667. J. H. Whittome and Co. Ltd., Royal Oak Branch.

UPLANDS
Level lot over ½ acre on quiet cul de sac. Near golf club. Partial views. A really choice lot. $27,000. Call anytime. BILL McCARTER 592-3970 or BOB GIBSON 658-5153. J. A. Henderson Realty Ltd. 385-9741.

FOR SALE, 3 BLOCKS FROM Beachcomber Marina, 2 adjoining lots with 12x54 mobile home. Also building site prepared for house. 22' cabin cruiser. Asking price $18,000. 248-6885 or write Roy Fraser, Box 71, Nanoose Bay, RR 1.

2 SEWERED LOTS ON CRANbrook Pl. off Doncaster facing Mt. Tolmie. 16,000 sq. ft. and 18,500 sq. ft. $11,500 each. MRS. FRASER, 386-1341 or 477-1411—A. E. LEPAGE BOULTBEE SWEET LTD. HILLSIDE SHOPPING CENTRE.

CONTRACTORS
8 lots in Langford, ready for immediate construction. New homes only. No trailers. Priced at $6,500 each. Call G. CHAN 386-2955 or res. 382-2946. Mayfair Realty

IN THE VILLAGE
Large building lot in Sooke approx. 13,000 sq. ft. Some sea view. Asking price $6,000. Call:
Doug Cole
478-5561 BLOCK BROS. 478-4494

BEAUTIFUL SEAVIEW LOT plus view of Mt. Baker in Cordova Bay. Approx. 1/3 of an acre. Asking $14,300.
Julie Manness, 478-5220, 386-2911.
Shirley Philips Homefinders Ltd.

LARGE BUILDING LOT, SOME seaview of the Straits. Over 19,500 sq. ft. West Coast Rd., Sooke, $5,900. Call Ted Chartres, 479-1667. J. H. Whittome and Co. Ltd., Royal Oak Branch.

BUILDERS OPPORTUNITY
15,000 sq. ft. multiple build site. Walking distance to town. MRS. McKEAGE 479-5868. Island Pacific Realty Ltd. 388-6231.

FOR SALE IN NANAIMO. Country Club area, 5 builders lot. Water, sewered, paved. Terms can be arranged. Victoria Press Box 358. Evenings, 754-4877.

50X135 FT. LOT NEXT TO 2528 Fifth St. $8,000 or nearest offer. 479-6924.

WANTED: BUILDING LOT ON sewer or ? 384-9922 or 384-1586.

273 PROPERTY FOR SALE

COUNTRY ESTATES
OR CITY LOT
13 ACRES — Fantastic view site and very secluded. Asking $21,450.

10 ACRES — Lots of 2nd growth timber. Several good building sites. Asking $16,500.

2.1 ACRE COUNTRY LOT — Some view. City water. Full price $12,000.

GOOD CITY BUILDING LOT — 57 x 106. Full price $9,950.

More details from GRETA HOFMEISTER at D. F. HANLEY AGENCIES LTD. 385-7761 or RES. 382-2096.

METCHOSIN DISTRICT
2-acre lots — $6,500 and up
REX HUGHES AGENCIES LIMITED
478-1729

273 PROPERTY FOR SALE

GORDON HEAD — 2 LEVEL lots, building on one lot, sewers going in — Asking $18,500.

LOCKSIDE DRIVE — 3 lots, ½ acre each, excellent future potential — Priced at $27,900.

SITE FOR 12 SUITES — Apartment zoned, approved plans included in price. Duplex on property drawing revenue. Full Price $29,500. Details call
D. BECKNER
386-2111 477-4994
MONTREAL TRUST

BEAR HILL RD.
9.6 acres of beautiful park-like property, approximately 1200' frontage on Bear Hill Rd. and backing onto Bear Hill Park. Full asking price $33,000.
C. M. BUD FORBES
652-2950 386-2111
MONTREAL TRUST

35 ACRES WATERFRONT ASKing $30,000. 15-acre parcel subdivided to 11 lots, on crystal clear lake. Mr. Cohen.
Shirley Philips' Homefinders Ltd., 386-1491.

MILL BAY
WATERFRONT ACREAGE
LOTS, FARMS
Call "land specialists," 743-5525
Malahat Realty Ltd.
Mill Bay, B.C.

CENTRAL SAANICH
A first offering of a really beautiful parcel of open land. Over 16 acres adjacent Pat Bay Highway. Private Sale. Terms. $98,500. 652-1166.

274 PROPERTY WANTED

ONE HALF TO TWO ACRE LOT
I have a client who desperately needs a level building lot in the Colwood, Metchosin or Saanich Peninsula area. Please call:
DAVE HELM —383-3653
NATIONAL TRUST
388-5451 (24 hrs.)

WANTED FROM PRIVATE owner, one acre of wooded, quiet, serviced, residential seaview property, southern Vancouver Island. Buildings not required. R. Spokes, Box 610, Grande Prairie, Alberta.

CASH NOW
For subdivision or development property. ALF PORCHER, 386-2955 or 384-5823, Mayfair Realty.

BUILDER WILL PURCHASE lots or acreage direct from owner. For information call 382-8521. J. A. Woodward and Co. Ltd.

APARTMENT-MOTEL, COMMERcial sites and sub-divideable land required. Contact Margon Construction, 592-0995.

LOTS, 1-5 ACRES. MUST BE suited for horses. Call LARRY QUAGLIOTTI. 388-6232, 479-6609. Island Pacific Realty Ltd.

VICKERY AND SONS LTD.
Lots or acreage in any area.
592-6149 592-6622

VIEW PROPERTY WANTED. Suitable VLA. Private party. Phone 479-6431.

PROPERTY WANTED IN Brookhaven, Oldfield, Old West Road area. 598-4371.

WANTED BUILDING LOTS, 382-9014, 652-2080.

280 ACREAGE FOR SALE AND WANTED

OCEAN FRONTAGE
70 ACRES—$22,000
Over ½ mile of beautiful ocean frontage, 3 sandy beaches, sheltered water for boat mooring. Mostly level land, rich loam soil. Mild year round climate. Some commercial timber. Salmon, steelhead, moose, deer. A perfect resort location. This hidden paradise is located on the west coast of British Columbia, 3 miles north of Port Simpson. For full information write R. Johnson, P.O. Box 1610, Victoria, B.C.

ONE HALF TO TWO ACRE LOT
I have a client who desperately needs a level building lot in the Colwood, Metchosin or Saanich Peninsula area. Please call:
DAVE HELM—383-3653
NATIONAL TRUST
388-5451 (24 hrs.)

ELK LAKE
7 view acres south of the lake on Starling Lane. This superior area at only $5,000 per acre. Phone ROSS at ROYAL. Ross Corby 384-8001. Royal Trust Co.

MARY HILL
METCHOSIN
2 ACRE LOTS
$8000 and up. Close access to Weirs Beach. For plan phone owner 478-2563.

6 ACRES $27,500
Beautiful view property in N. Saanich could be subdivided in 2 lots. On water line.
AINA MELDERIS—IRENE VAN
386-2911 ANYTIME.
Shirley Philips Homefinders Ltd.

CASH
For property in the Greater Victoria area including Colwood and Metchosin
KASAPI CONSTRUCTION CO. LTD., 386-6191

ACREAGE FOR SALE?
Large or small, with or without home building lots, etc. Call GEORGE CHAN, the specialist in Land. 386-2955. Mayfair Realty. 479-6898.

WANTED: FARM OR ACREAGE FOR INVESTMENT OR DEVELOPMENT. Western Homes Ltd. 382-2157 (24 hrs.).

WANTED: 1 TO 5 ACRES ON Saanich Peninsula. 592-6456.

285 UP-ISLAND PROPERTIES

EAGLECREST
PROPERTIES
FOR SALE
—Overlooking and adjacent to the popular new Eaglecrest Golf and Country Club on Vancouver Island.
—Properties sit on quiet cul-de-sacs and are well treed to provide each owner with the maximum privacy and seclusion.
—Direct and easy access is provided to the nearby beach and ocean for each lot owner.
—Serviced sites offer water, telephone, etc. and full facilities exist as close as one mile away in Qualicum Beach Village.
—Area is unsurpassed for recreational, retirement or investment purposes.
—Lots are priced to sell! Ranging from $7,200 to $12,200 with excellent terms as low as 20 per cent down and the balance over four years at 8½ per cent.
—Sales office located on the site, next to the clubhouse, is open daily for your convenience. For further information, please call
CAPILANO HIGHLANDS LTD.
1520 WEST GEORGIA ST.
VANCOUVER 5, B.C.
TELEPHONE 682-3764
OR
QUALICUM REALTY LTD.
680 MEMORIAL AVE.
QUALICUM BEACH, B.C.
TELEPHONE 752-9531

EARN 10% PLUS APPRECIATION
New 30-suite apartment block in Campbell River. 100% occupied. Quality construction. Good design. Ideal investment with assured appreciation. For further details, phone collect Frank Stapley at Nanaimo Realty, 890 Island Highway, Campbell River, B.C. Phone 287-8894 or eves. 287-6779.

QUALICUM
WALK TO BEACH
Make an offer on this 80x245 foot, serviced lot. On a paved crescent on skirts of Qualicum Beach. Asking $5,950. Good terms available. PAT DOERKSEN, 478-3432 or 386-1361. MLS. Canada Permanent Trust.

SECLUSION, CLOS

His Home Went to the Dogs

MIAMI BEACH (UPI) — About a month ago Det.-Sgt. Emery Zerick started noticing some strange happenings around the large oceanfront home where he lives with his German shepherd dog Major.

Zerick would come home from work in the afternoon to find the house cool, although he had turned off the air conditioning before he left. He also noticed that a shelf of canned goods seemed depleted, a cake he had bought was missing and the 85-pound Major, whose appetite is usually voracious, wasn't hungry.

On Tuesday, Zerick came home an hour earlier than usual. He saw a man coming out the back door of his house and grabbed him. Major came out and started licking the man affectionately.

"What have you done, turned my dog against me?" Zerick asked the man, who replied, "No, he just likes me."

The man then told Zerick that he had been living at his home during the day for five weeks, eating the food and feeding the dog, with which he had made friends.

The uninvited guest led Zerick to a small encampment in a secluded beachside area a short distance away from the house where he had bided his time while Zerick was at home. At the encampment were ZERICK'S ment were Zerick's canned goods and some of his books.

The man, identified as Joseph Wheeler, 51, was booked at the Miami Beach jail on a misdemeanor charge of lodging in the open.

CBC Play Slammed As Propaganda

OTTAWA (CP) — The play Strike, by Grahame Woods, showed on CBC television Sunday night was described Thursday by Donald MacDonald, Canadian Labor Congress president, as "the most vicious piece of anti-union propaganda ever shown on a public etwork."

MacDonald said in a letter to Laurent Picard, CBC president, that the program was an insult to two million union members in Canada, their families and the taxpayers.

The play, set in a small town, depicted brutality during a strike.

MacDonald said the play showed union members and their leaders as "grotesque characters" while management was portrayed as generous, kind and responsible.

"We seriously question whether the CBC would dare malign any other group political, cultural, ethic, religious or professional in Canadian society the way it has the organized labor movement," MacDonald said.

FORD
Have a Better Idea
SUBURBAN A BETTER DEAL

Sands
Your Six Community
Funeral Chapels
Dedicated to Service
sensible prices

Victoria	388-5155
Sidney	656-2932
Colwood	478-3821
Nanaimo	753-2032
Duncan	746-5212
Ladysmith	245-2331

Independent, Family Owned and Controlled. Sands since 1912.
Integrity at time of need

16" Soft Leather Boots Get You Up To Your Knees In Fashion...

Then top them with long or short hemlines, dresses, coats, hot pants or long pants and you've got the total put together look for Fall. Boots with wider, chunkier heels and thick crepe soles. Or boots with chic 2-inch heels and slightly platform soles. Fashion essentials that make a good look great because they're one of the Sure Classics. Full and half sizes 6-10. **Pair 28.00**

A. Full inside zipper, foam tricot lining, finger gore, notched welts. Brown fiesta rawtan or black fiesta rawtan.

B. Cuffed effect in suede leather, ornament trim. Brown fiesta rawtan/brown suede. Black fiesta rawtan/black suede.

Women's Shoes, Floor of Fashion

EATON'S Downtown

Store Information 382-7141

Store Hours: Daily 9:00 a.m. to 5:30 p.m. Thurs. and Fri., 9:00 a.m. to 9:00 p.m.

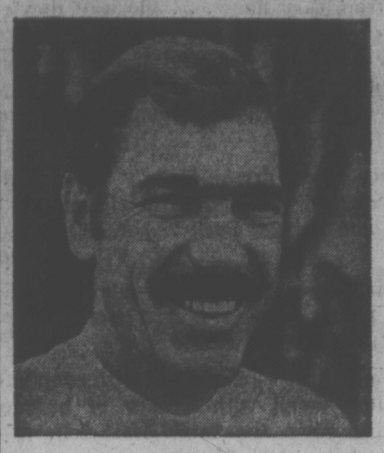

"I need a steady stream of customers for my service business."

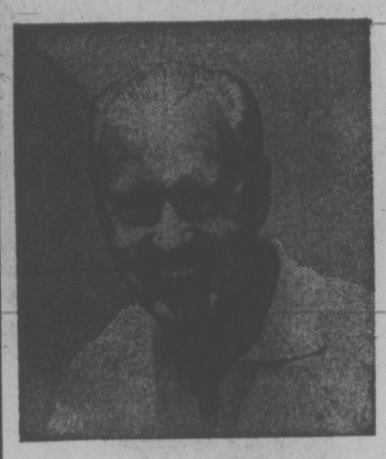

"I need one buyer. I'm retiring and want to sell my business"

Classified Ads
solve both problems!

To bring extra profit-dollars into your business, channel your advertising dollars into the medium that reaches your best prospects every day with Classified Ads in your Victoria Daily Newspapers. The people who read your sales messages in Classified are people who are ready to buy. They're voluntarily seeking out ads to decide "where" and "from whom."

And, if you're ready for retirement, reach the buyer for your business or commercial property with a result-getting Classified Ad.

Whether you want one buyer or hundreds, **dial 386-2121** today for an experienced sales representative. He'll help you cash in on the advertising that offers you advantages you get with no other medium—flexible, inexpensive, result-getting Classified Ads.

Your

Victoria Daily Newspapers'

CLASSIFIED ADS

Bring speedy sales and profits

THE GALLUP POLL

Lewis Support Grows in West

By THE CANADIAN INSTITUTE OF PUBLIC OPINION

Until mid-summer, David Lewis, NDP leader, had not made much impact on the public, in terms of getting a higher or lower degree of favor. In total, the great majority (86%), asked whether their opinion of him had gone up or down recently, said it had remained unchanged, or were undecided. This compares with a 66% level for Trudeau, and 78% for Stanfield, as revealed in previous studies.

In the remaining 14% of the adult population, opinion was balanced on Lewis, with 7% saying theirs had gone up, and another 7% reporting it had gone down. For Trudeau, 10% said theirs had gone up and 34% down. For Stanfield, 14% said "Up" and 8% "Down."

Lewis has gained in favor mostly among Westerners, where about twice as many (13%) report a higher opinion than lower (6%). Balance of opinion is close in Ontario, with 8% saying "Up" compared to 11% who say "Down." In Quebec and the Maritimes, where almost 6 to 10 voters are undecided about whether there is any change in their attitudes towards the NDP leader, gains or losses are minimal.

The survey was conducted in the first two weeks of July, with a random sample of 721 adults interviewed at home. A sample of this size produced results accurate within a 4 per cent margin of error, 19 out of 20 times. The question:

"Has your opinion of David Lewis, leader of the NDP, gone up or gone down in the past six months?"

The table below compares national, and regional attitudes:

	Gone Up	Gone Down	The Same	Can't Say
CANADA	7%	7%	44%	42%
Maritime	3	4	35	58
Quebec	2	4	37	57
Ontario	8	11	50	31
The West	13	6	46	35

Correct Approach Blocks Immigrant

TORONTO (CP) — Chander Bhan Makhija is a teacher of mathematics and science at a senior secondary school in New Delhi. He has a BSc, two MAs and a postgraduate teaching diploma.

He wants to come to Canada. He has a brother here to act as a sponsor.

The immigration department won't let him. Mr. Makhija, 36, can't find out why.

He made application in April, 1971. Last November, he received a letter from the Canadian high commission in New Delhi saying, in part:

" . . . After assessing your education and training, your age, occupational skill level and the demand for your occupation in Canada, notwithstanding the assistance available from your nominator, you are not likely to establish yourself successfully in Canada."

There is no appeal from this decision, so Mr. Makhija asked his brother to improvise one.

Shashi Makhija, who teaches in Toronto, consulted lawyer Paul Copeland, who wrote to then immigration minister Otto Lang.

That inquiry, answered by Bryce Mackasey, Mr. Lang's successor in the department, said:

"The visa officer's reasons for refusing the application are confidential. The case has been reviewed and the decision to refuse this application is confirmed."

Other inquiries, through Stanley Haidasz, Liberal member of the last Parliament for Parkdale riding where Shashi Makhija lives, brought the same reply.

These exchanges all took place during the last few months during which charter planes have arrived in Canada with tourists from non-industrialized countries, many of whom have since applied to remain as permanent residents.

Shashi Makhija said his brother "knows all about the charter flights and the 'back door' approach, but he tried to do it the right way, and that seems to be the main reason why he won't end up in Canada.".

Art Lecture Series Planned

A series of lectures in the liberal arts, which are open to the public and free of charge, will be offered by University of Victoria in Room 108, Elliot Building.

Lecture topics are: The Unconscious, Dr. H. E. Tryk, Sept. 26; The Greek Woman, Dr. Herbert Huxley, Oct. 3; Education, Dr. John Michelsen, Oct. 10; Utopia, Dr. Gordon Shrimpton, Oct. 17; Renaissance Hero and Heroine, Dr. Anthony Jenkins, Oct. 31; Drama as Morality, Dr. Ann Saddlemyer, Nov. 7; The Questing Knight, Dr. Edward Vinaver, Nov. 14; The Unconscious, Dr. Melvyn Faber, Nov. 21; How to make friends and influence people, Dr. Rodney Symington, Nov. 28.

A debate on "the glory that was Greece" will be held Oct. 24 by Shrimpton, Dr. Peter Smith, Jenkins and Mr. George Forbes.

• NOTICE •
BLACKTOP DRIVEWAYS
Special Fall Prices
MADISON PAVING CO.
385-9822
384-2439

This is how warm a new Texaco furnace will make you feel.

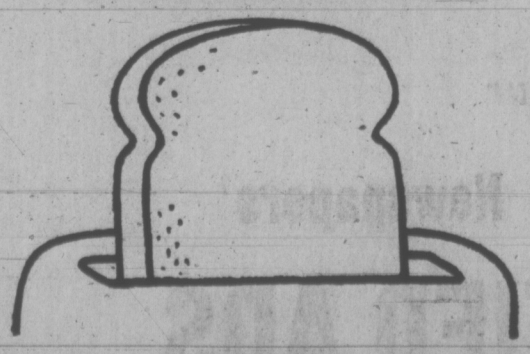

Warm as toast. That's because a new Texaco forced air furnace is designed to ensure the complete combustion of every last drop of oil. And oil means the most heat for the least money. It's also available on easy budget terms.

THOMAS FUELS LTD.
812 Linden Ave. 383-8120

TEXACO HOME COMFORT

Classic wools designed by Leo Danel to fit into your busy life style and your fall budget . . .

Great wool fashions at prices you'll find hard to resist. Noted for the way they keep their trim, easy lines . . . the way they're always ready to take you on your busy day to day schedule . . . office . . . luncheon . . . club. Made for great accessories. Cheery red, dramatic black, new jade, subtle brown or fashion grey.

A. Long sleeve dress—Slightly flare skirt, complemented with button details on front seams and sleeves. Back zipper. 12½-24½. **33.00**

B. Short sleeve dress—Easy skimmer with white piping on sleeves and front insert. 12½-24½. **30.00**

C. Trim Jumper — Fashioned with contrasting stitch detail with a flow of buttons skimming down the front. Half belt, two front pockets. 10-20. **30.00**

D. Short sleeve dress—Has two front seams flowing down an A-line skirt. Back zipper, belted. 12-20. **28.00** (Not illustrated)

Women's Dresses, Floor of Fashion

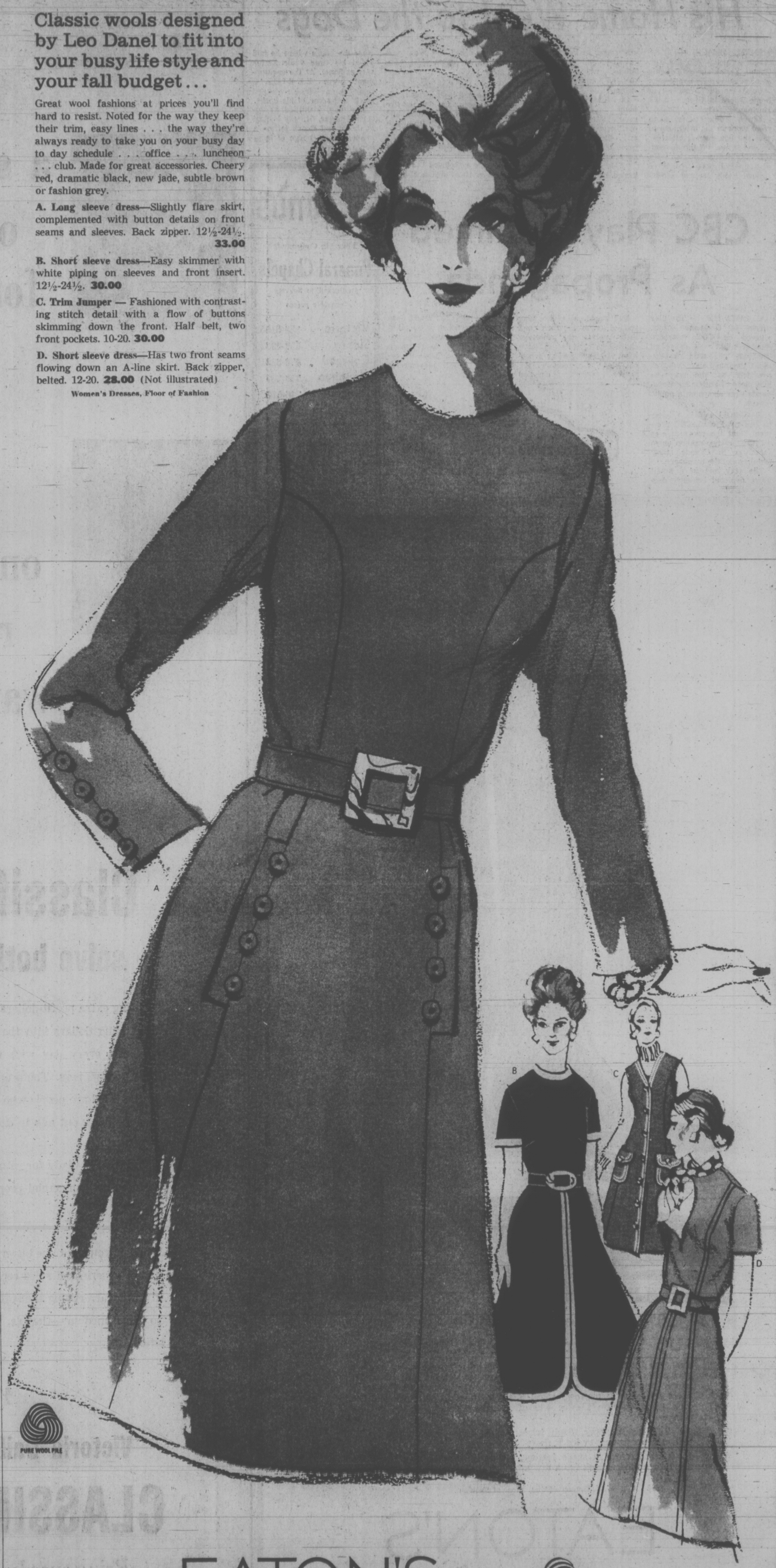

PURE WOOL PILE

EATON'S
Store Information 382-7141 Downtown

PURE VIRGIN WOOL

Store Hours: Shop Daily, 9 a.m. to 5:30 p.m.
Shop Thurs. and Fri., 9 a.m. to 9 p.m.

victoria times
tv week
September 22 to September 29

Raquel A Hit As a Roller Derby Queen!

— Page 7a

Saturday, September 23

8 a.m.
2—French Program
4—Osmonds
5—Pink Panther
6—A Nice Mix
7—Bugs Bunny
8—A Nice Mix
12—Frisky Frolics

8:30 a.m.
2—French Program
4—Cartoon Movie
5—Houndcats
6—Edith Serei
7—J. P. Patches
8—Edith Serei
12—Sabrina

9 a.m.
2—French Program
4—Cartoon Movie
5—Roman Holiday
6—Uncle Bobby
7—Chan Clan
8—Uncle Bobby
12—Chan Clan
13—Community Services

9:30 a.m.
2—French Program
4—Brady Kids
5—Barkleys
6—Uncle Bobby
7—Scooby Doo
8—Uncle Bobby
12—Scooby Doo
13—Community Services

10 a.m.
2—French Program
4—Bewitched
5—Sealab 2020
6—Pete's Place
7—Scooby Doo
8—Pete's Place
12—Scooby Doo
13—Grambling Football

10:30 a.m.
2—French Program
4—College Football: Stanford vs. Duke
5—Runaround
6—Waterville Gang
7—Josie and the Pussycats
8—Waterville Gang
11—News (10:45)
12—Hardy Boys
13—Football continued

ALL TIMES ARE LOCAL

CHANNELS RESERVE RIGHT TO MAKE LAST-MINUTE CHANGES

11 a.m.
2—Baseball: Detroit at Boston
4—Football continued
5—Baseball: Detroit at Boston
6—Baseball: Detroit at Boston
7—Flinstones Comedy Hour
8—Puppet People
11—Consumer Report
12—Flintstones Comedy Hour
13—Movie: Son of Ali Baba

11:30 a.m.
2—Baseball continued
4—Football continued
5—Baseball continued
6—Baseball continued
7—Flintstones continued
8—Story Theatre
11—Farm City Forum
12—Flintstones continued
13—Movie continued

12 noon
2—Baseball continued
4—Football continued
5—Baseball continued
6—Baseball continued
7—Archie's TV Funnies
8—Musical Friends
11—NFL Highlights
12—Tennessee Tuxedo
13—Movie continued

12:30 p.m.
2—Baseball continued
4—Football continued
5—Baseball continued
6—Baseball continued
7—Cosby Kids
8—Musical Friends
11—Movie: Bride of Vengeance
12—Cosby Kids
13—Movie: The Tall T

1 p.m.
2—Baseball continued
4—Football continued
5—Baseball continued
6—Baseball continued
7—Children's Film Festival
8—Woodworking
11—Movie continued
12—Children's Film Festival
13—Movie continued

1:30 p.m.
2—Baseball continued
4—Football continued
5—Baseball continued
6—Baseball continued
7—Film Festival continued
8—Star Trek
11—Movie continued
12—Film Festival continued
13—Movie continued

2 p.m.
2—Movie: Steamboat Around the Bend
4—Tennis Classic
5—Lee Trevino
6—Under Attack
7—Sabrina
8—Star Trek
11—Movie continued
12—Josie and the Pussycats
13—Miss Teenage America

2:30 p.m.
2—Movie continued
4—Tennis continued
5—Community Workshop
6—Under Attack
7—Movie: Brighty of Grand Canyon
8—Randall-Hopkirk
11—Movie: Dimples
12—Page 12
13—Special continued

3 p.m.
2—Movie continued
4—Tennis continued
5—Zoos of the World
6—Wrestling
7—Movie continued
8—Randall-Hopkirk continued
11—Movie continued
12—Outlook
13—Behind the Wheel

3:30 p.m.
2—Movie continued
4—Tennis continued
5—Death Valley Days
6—Wrestling
7—Movie continued
8—Under Attack
11—Movie continued
12—Garner Ted Armstrong
13—Jamboree

4 p.m.
2—World of Man
4—World Wide Sportsman
5—Movie: Storm Warning
6—World of Man
7—Movie continued
8—Under Attack
11—Lassie
21—Funorama
13—Movie: Showdown at Abilene

4:30 p.m.
2—Kiahanie
4—Ski Northwest
5—Movie continued
6—Kiahanie
7—Wagon Train
8—Wide World of Sports
11—This Is Your Life
12—Funorama
13—Movie continued

5 p.m.
2—Bugs Bunny
4—Wide World of Sports
5—Movie continued
6—Bugs Bunny
7—Wagon Train
8—World of Sports continued
11—Explorers
12—Anna and the King
13—Movie continued

5:30 p.m.
2—Bugs Bunny
4—World of Sports continued
5—Juvenile Jury
6—Bugs Bunny
7—News
8—World of Sports continued
11—Safari to Adventure
12—Sandy Duncan
13—The Virginian

6 p.m.
2—Update
4—World of Sports continued
5—News
6—Update
7—News
8—Wrestling
11—Star Trek
12—News
13—Virginian continued

6:30 p.m.
2—Replay
4—News
5—News
6—Replay
7—Movie: Sword of Sherwood Forest
8—Wrestling
11—Star Trek
12—Dick Van Dyke
13—Virginian continued

7 p.m.
2—Football: Ottawa at Edmonton
4—Lawrence Welk
5—Kreskin
6—Football: Ottawa at Edmonton
7—Movie continued
8—Bridget Loves Bernie
11—It Takes a Thief
12—You Asked For It
13—Rollin'

7:30 p.m.
2—Football continued
4—Lawrence Welk
5—Let's Make a Deal
6—Football continued
7—Movie continued
8—Police Surgeon
11—It Takes a Thief
12—Movie: Mission Batangas
13—Movie: Cockeyed Cowboys

8 p.m.
2—Football continued
4—Smith and Jones
5—Emergency
6—Football continued
7—All in the Family
8—Hawaii-Five-O
11—Adventurer
12—Movie continued
13—Movie continued

8:30 p.m.
2—Football continued
4—Smith and Jones
5—Emergency
6—Football continued
7—Bridget Loves Bernie
8—Hawaii-Five-O
11—Protectors
12—Movie continued
13—Movie continued

9 p.m.
2—Football continued
4—Streets of San Francisco
5—Movie: Thomas Crown Affair
6—Football continued
7—Mary Tyler Moore
8—Movie; Desperate Mis
11—Movie; Career
12—Movie continued
13—Movie continued

9:30 p.m.
2—Film
4—Frisco Streets continued
5—Movie continued
6—Topic
7—Bob Newhart Show
8—Movie continued
11—Movie continued
12—Mayberry R.F.D.
13—Mancini Generation

10 p.m.
2—Comedy Bag
4—Sixth Sense
5—Movie continued
6—Comedy Bag
7—Mission: Impossible
8—Movie continued
12—Mission: Impossible
13—Golddiggers

10:30 p.m.
2—Par 27
4—Sixth Sense continued
5—Movie continued
6—Temperatures Rising
7—Mission: Impossible
8—Movie continued
11—Movie continued
12—Mission: Impossible
13—Movie: The Destructors

11 p.m.
2—News
4—News
5—News; Movie: Dial M for Murder
6—News; Movie: Desperate Mission
7—Movie: Valley of the Dolls
8—News
11—Roller Derby
12—Movie: Young Cassidy
13—Movie continued

11:30 p.m.
2—Riot on Sunset Strip (11:40)
4—Movie: Luxury Liner (11:45)
5—Movie continued
6—Movie continued
7—Movie continued
8—Movie: The Apartment
11—Roller Derby
12—Movie contined
13—Movie continued

12 midnight
2—Movie continued
4—Movie continued
5—Movie continued
6—Movie continued
7—Movie continued
8—Movie continued
11—Sign-off
12—Movie continued
13—Movie: Ghost Diver (12:20)

12:30 a.m.
2—Movie continued
4—Movie continued
5—Movie continued
6—Movie continued
7—Movie continued
8—Movie continued
12—Movie continued
13—Movie continued

Television Questions and Answers

By RICHARD K. SHULL

Q: Is it my imagination, as friends say, or is the picture hazed when it moves in for a closeup of Doris Day?—D.C.

A: It's hazed, a common practice in filming mature actresses who can't stand close inspection from the camera.

Q: Robert Foxworth, who was on The Storefront Lawyers, two years ago, recently was in a proposed pilot called The New Healers. Will New Healers be a series?—D.C.

A: The show didn't sell. The networks this year are skittish about any drama which smells of youth or relevance. You'll notice in the new season that drama is a synonym for cops 'n' robbers.

Q: I heard David Cassidy's father is getting a divorce with Shirley Jones. If so, who will get custody of David Cassidy?—S.Y.C.

A: Since neither had custody—he was reared by his natural mother—it wouldn't matter, which it doesn't anyhow because David is a free adult.

Q: Tell me why the network found it necessary to terminate an excellent program like Longstreet. Where and to whom do I write to voice my disapproval and disappointment?—H.B.S.

A: The show was cancelled because it was getting clobbered in its time slot opposite Ironside. Unfortunately, the network deep thinkers rarely consider moving a show to save it. It's easier to throw it away and buy a new one. Address your complaint to Martin Starger, programming vice president, ABC TV, 1330 Sixth Ave., New York City, 10019.

Q: My favourite show, The Persuaders, went off the air. Could you tell me if it will be on TV again?—M.B.

A: The show laid a monumental egg in this country, but has been successful in England and Europe. So it's still being made for consumption over there, but it's unlikely you'll get another look at it.

Q: Please settle a disagreement. I say the stories on One Step Beyond are true. Are they?—J.S.

A: The stories were based on purportedly true incidents, but some of the stories are beefed up to fill the half-hour format.

CABLE 10 CABLEVISION

VICTORIA'S Community Channel

7 P.M. to 10 P.M.

Monday, Sept. 25th through Friday, Sept. 29th

TIME	MONDAY	TUESDAY	WEDNESDAY	THURSDAY	FRIDAY
7:00	LADIES FIRST	THE ISLAND HOBBYIST "Steam in Miniature" —Kit Gough	ARCHITECTURAL CLINIC "How To Choose An Architect"	FLORAL CREATIONS "Thanksgiving Centrepiece" —Rosemary Wormald	ARTS CALENDAR —Arts Council
7:30	LADIES (con't) —Daphne Goode	OLD COUNTRY SOCCER "Hibs vs. Hearts" —Scottish TV	CLINIC (con't) Mod: [illegible] Lavinson —Architect, Inst. of B.C.	YOU and THE LAW "Conservation and Outdoor Recreation" Saanich Police Dept.	PEOPLE HELPING PEOPLE "Boys Club and C.A.R.S."
8:00	TOMORROW TODAY AND AGRICULTURE TODAY	VICTORIA OUTDOORSMEN "Sailing" —Mike Walton	INTERNATIONAL RUGBY	CANADIAN FORCES, PACIFIC —C.F.B. Esquimalt	PEOPLE (con't) Mod. Judy Nyquist —Community Chest
8:30	NATURE'S BEST "Lake Wilderness"	PROJECT TRAVEL "Limousin, Quercy & Perigord" (France)	HEALTH IN BRITISH COLUMBIA "Food Buying" —B.C. Health Branch	PROJECT TRAVEL "Holiday in Thailand"	VIENS FAIRE UN TOUR "Arts" —U-Vic French Club
9:00	JR. CHAMBER FORUM "Civic Cultural and Convention Centre"	OUTLOOK International Hair Championship	CONTACT I —Council of Churches	B.C. TRAILS UVic Summer Camp	N.F.B. PRESENTS "Three T's"
9:30	FORUM (con't) —Jr. Chamber of Commerce	OUTLOOK (con't) —Helen Betines	YOU AND THE LAW "Game Laws" —Saanich Police Department	TRAILS (con't) —Bud Pauls	60 MINUTES —Nat. Film Board

50¢ A DAY

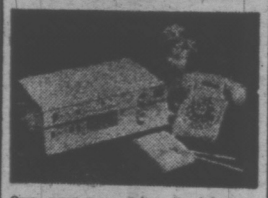

Own your own automatic telephone answering service. $15 per month brings you the "Call Jotter" from Rosson Enterprises, the Record-O-Tone People.

RECORD-O-FONE

382-9134 ANYTIME

ROSSON ENTERPRISES LTD.

SPORT HIGHLIGHTS

College Football: 10:45 a.m. (4)
Stanford vs. Duke.
Baseball: 11:15 a.m. (2, 5, 6).
Detroit Tigers vs. Boston Red Sox.
Wide World of Sports: 4:30 p.m. (8), 5 p.m. (4).
Pro Football: 7 p.m. (2, 6).
Ottawa Rough Riders vs. Edmonton Eskimos.

SUNDAY

International World Series of Hockey: 10 a.m. (2, 6). Canada vs. Russia.
Pro Football: 10 a.m. (7, 12).
San Francisco 49ers vs. Buffalo Bills.
Pro Football: 11 a.m. (5).
Oakland Raiders vs. Green Bay Packers.
College Football Highlights: 12 noon (4).
Pro Football: 1 p.m. (7, 12).
Minnesota Vikings vs. Detroit Lions.
Pro Football: 1 p.m. (8).
Montreal Alouettes vs. Calgary Stampeders.

MONDAY

Pro Football: 7 p.m. (4).
Kansas City Chiefs vs. New Orleans Saints.

TUESDAY

Pro Football: 7:30 p.m. (8).
Ottawa Rough Riders vs. B.C. Lions.
International World Series of Hockey: 9:30 p.m. (8). Canada vs. Russia.

WEDNESDAY

Baseball: 5 p.m. (2, 6).
Chicago Cubs vs. Montreal Expos.
Pro Football: 6 p.m. (8).
Alouettes vs. Blue Bombers.
International World Series of Hockey: 8:30 p.m. (8). Canada vs. Russia, played Sept. 26.

THURSDAY

International World Series of Hockey: 9:30 a.m., 9 p.m. (2, 6.) Canada vs. Russia.

MOVIES

Friday

The Umbrellas of Cherbourg (xxx), on 13 at 7:30. A tender, romantic tale of young lovers, their sad parting and his return to find her married to another — told entirely in song. Beautifully photographed and starring Catherine Deneuve and Nino Casteinuovo.

Valley of the Dolls (x), on 7 at 9. Jacqueline Susann's

MAE WEST
. . . on 11 at 11

trashy melodrama about three career girls facing the hard times of Broadway, TV and Hollywood — complicafed by pills, alcohol and the wrong men. Cast includes Barbara Parkins, Patty Duke, Sharon Tate and Paul Burke.

Robin and the 7 Hoods (xxx), on 12 at 9. An entertaining musical spoof of the prohibition days in Chicago with Frank Sinatra, Dean Martin, Bing Crosby, Sammy Davis Jr., and Peter Falk.

Jolson Sings Again (xxxx), on 13 at 12:30. The rest of the Al Jolson story with Larry Parks once again mouthing the songs that made the "Minstrel of Broadway" famous.

Dragoon Wells Massacre (xx), on 4 at 1. Routine western drama with Dennis O'Keefe and Mona Freeman about a group of people trying to cross Apache Indian territory.

The Brain Eaters (x), on 7 at 1:15. Parasites able to control their human carriers threaten the world.

Monkey Business (xxx), on 12 at 1:30. Four zanies stow away aboard ship and succeed in driving almost everybody out of their minds in this madcap 1931 classic comedy. Starring the Marx Brothers.

She Done Him Wrong (xxx), on 11 at 11. Probably a classic is this 1933 drama starring Mae West re-creating her Broadway hit Diamond Lil, about the star performer of a notorious beer hall of the 1890s.

Kiss of Evil (x), on 7 at 11:30. An English-made thriller about a young couple who are caught by vampires in 1910 Bavaria.

The People Against O'Hara (xxx), on 12 at 11:30. Spencer Tracy turns in an excellent performance in this 1951 movie about a man on trial for a murder he did not commit. Excellent supporting cast with Pat O'Brian, John Hodiak and Diana Lynn.

Key to Ratings:
Excellent XXXX
Good XXX
Fair XX
Poor X

House of Strangers (xxx), on 2 at 11:50. A powerful drama of family conflicts, filled with hatred and revenge. This 1949 drama has an excellent cast with Edward G. Robinson, Susan Hayward, Richard Conte, Luther Adler and Efrem Zimbalist Jr.

Saturday

The Mad, Mad Monsters (xx), on 4 at 8:30. An animated cartoon movie.

Son of Ali Baba (xx), on 13 at 11. Arabian Nights adventure starring Tony Curtis and Piper Laurie.

Bride of Vengeance (xx), on 11 at 12:30. Intrigue and villainy in Renaisance Italy starring Paulette Goddard and John Lund.

FAYE DUNAWAY
. . . on 5 at 9

Steamboat 'round the Bend (xxx), on 2 at 2. A charming 1935 comedy about the operator of a boat who gets involved in the romance of a young couple, starring Will Rogers, Anne Shirley and John McGuire.

Brighty of the Grand Canyon (xx), on 7 at 2:30. Children's tale about the adventures of a burro starring Joseph Cotten and Pat Conway.

Dimples (xx), on 11 at 2:30. A 1936 Shirley Temple drama about a little girl and her broken-down actor father.

Storm Warnings (xx), on 5 at 4. Ginger Rogers, Ronald Reagan and Doris Day star in this 1951 drama about the Ku Klux Klan.

Showdown at Abilene (xx), on 13 at 4. Routine western drama with Jock Mahoney, Martha Hyer and David Janssen.

Sword of Sherwood Forest (xx), on 7 at 6:30. The classic adventure tale re-told with Richard Greene and Peter Cushing.

Mission Batangas (xx), on 12 at 7:30. Action packed Second World War drama with Dennis Weaver and Vera Miles.

Cockeyed Cowboys of Calico County (xxx), on 13 at 7:30. A whimsical tale about a mail-order bride who doesn't show up starring Dan Blocker and Nanette Fabray.

The Thomas Crown Affair (xxx), on 5 at 9. Steve McQueen and Faye Dunaway mix romance and larceny in this 1968 mystery about a millionaire who masterminds a two million dollar bank robbery.

Desperate Mission (xx), on 8 at 9. A biographical western drama about a Mexican outlaw considered by some to be a Robin Hood of the Old West, starring Ricardo Montalban and Earl Holliman.

Career (xxx), on 11 at 9. An excellent drama about an actor whose ambition and unwillingness to quit enables him to surmount obstacles in getting to the top of his profession. This 1959 drama is highlighted by excellent performances by Dean Martin and Anthony Franciosa.

The Destructors (xx), on 13 at 10:30. Richard Egan stars as a CIA agent assigned to investigate a robbery of an electronics firm.

Valley of the Dolls (x), on 7 at 11. Jacqueline Susann's trashy drama bout three career girls facing the hard times of Broadway, TV and Hollywood — complicated by pills, alcohol and the wrong men. Cast includes Barbara Parkins and Sharon Tate.

Young Cassidy (xxxx), on 12 at 11:05. An excellent English-made drama about the early years of playwright Sean O'Casey, covering his life in Dublin during the Irish Rebellion and his theatrical success. This 1965 movie boasts an excellent cast with Rod Taylor, Julie Christie, Maggie Smith and Flora Robson.

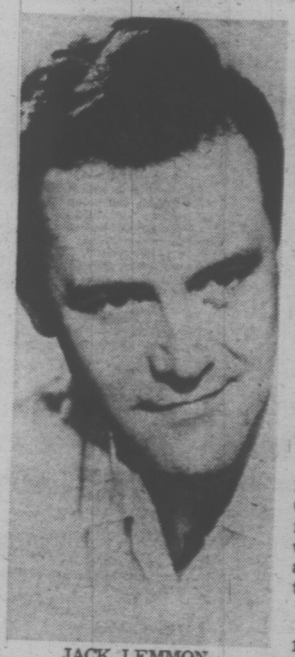

JACK LEMMON
. . . on 8 at 11:30

Desperate Mission (xx), on 6 at 11:15. (See earlier this evening for details).

The Apartment (xxxx), on 8 at 11:30. A witty, adult comedy that won five Oscars (1960) including Best Picture. Jack Lemmon is brilliant as a young wheeler-dealer who "lends" his apartment to his senior executives who wish to do a bit of cheating on the side. Shirley MacLaine is equally expert as the girl who changes his life.

Fireball 500 (x), on 2 at 11:40. A stock-car racing mystery-drama starring Frankie Avalon and Annette Funicello.

Luxury Liner (xx), on 4 at 11:45. Jane Powell and George Brent star in this 1948 musical comedy about a girl who runs away from school and stows away on her father's ocean liner.

Ghost Diver (xx), on 13 at 12:20. A 1957 drama starring James Craig and Audrey Totter.

NEW FALL PROGRAMS

Saturday

Comedy Bag, on 2 and 6 at 10. Blackout sketches, sight gags and what series host Al Hamel calls "sunshine satire" are the components of this half-hour comedy series.

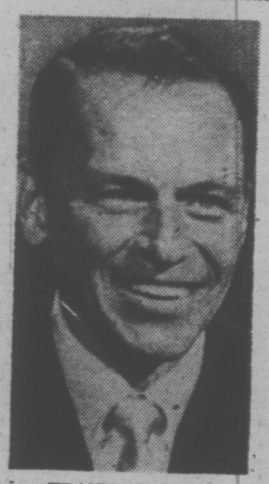

FRANK SINATRA
. . . on 12 at 9

SPECIALS

Friday

Canada-USSR Hockey, on 6 and 8 at 9:30 a.m. Canada takes on Russia's best as the series resumes in Mosoow. This game will be repeated on the same channels at 10 p.m.

Saturday

Miss American Teen-Ager Contest, on 13 at 2. Davey Jones and Stephanie Steele host the thirteenth annual Miss American Teen-ager Contest. (60 mins.)

HONDA
DISCOUNTS
DEMONSTRATORS
"World of Pleasure"
PEARSON

SEE IT IN COLOR
HOCKEY
CANADA IN RUSSIA
Sept. 22, 24, 26, 28

Rent or Rent to Own COLOR TV

TV
TV

ZENITH
FLEETWOOD
PHILCO
PANASONIC
HITACHI

STEREO Hi Fi
STEREO Hi Fi

$20.00 A MONTH

1972 COLOR TV SETS
As Low as $16.00+ per month

IMMEDIATE DELIVERY
CALL NOW
385-2435

STEREO and Components
As low as $8.00+ per month

24 HOUR TELEPHONE SERVICE

1821 COOK ST.
Open Friday 'til 9

Mais

CALL 385-2435
For TV or Stereo Rental Information

Furniture and Appliances
"We do sell for LESS . . . out of the high rent district."

Sunday, September 24

8 a.m.
4—This Is The Life
5—John Leffler; Davy
6—Day of Discovery
8—Sacred Heart; Living Word
12—Day of Discovery

8:30 a.m.
4—Across the Fence
5—Gardening
6—Oldtime Gospel Hour
7—Oral Roberts
8—Niven Miller
11—News; Sports (8:45)
12—Channel 12 Preview
13—Revival Fires

9 a.m.
4—Brainsville
5—The Answer
6—Garner Ted Armstrong
7—Tabernacle Choir
8—Italian Panorama
11—Old Time Gospel Hour
12—Anchor
13—Religion

9:30 a.m.
2—Wild Kingdom
4—Youth in Agriculture
5—Eight Lively Arts
6—It Is Written
7—Pre-Game Football Show
8—It Is Written
11—Gospel Hour
12—Pre-Game Football Show
13—Gospel Theatre

10 a.m.
2—Canada-USSR Hockey
4—Curiosity Shop
5—Football Highlights
6—Canada-USSR Hockey
7—Football: Frisco at Buffalo
8—Oral Roberts
11—All American Kids
12—Football: Frisco at Buffalo
13—Movie: Three Swords of Zorro

10:30 a.m.
2—Hockey continued
4—Curiosity Shop
5—Football Highlights
6—Hockey continued
7—Football continued
8—Album TV
11—Hour of Power
12—Football continued
13—Movie continued

ALL TIMES ARE LOCAL

CHANNELS RESERVE RIGHT TO MAKE LAST-MINUTE CHANGES

11 a.m.
2—Hockey continued
4—Bullwinkle
5—Football: Oakland at Green Bay
6—Hockey continued
7—Football continued
8—Topic
11—Hour of Power
12—Football continued
13—Movie continued

11:30 a.m.
2—Hockey continued
4—Make a Wish
5—Football continued
6—Hockey continued
7—Football continued
8—Movie: Say Goodbye, Maggie Cole
11—Ask Your Doctor
12—Football continued
13—Movie continued

12 noon
2—Hockey continued
4—College Football Highlights
5—Football continued
6—Hockey continuid
7—Football continued
8—Movie continued
11—Is Is Written
12—Football continued
13—Movie: Private Life of Henry VIII

12:30 p.m.
2—Sportsweek
4—College Football Highlights
5—Football continued
6—Sportsweek
7—Football continued
8—Movie continued
11—Rex Humbard
12—Football continued
13—Movie continued

1 p.m.
2—Movie: Falcon Takes Over
4—Election Preview
5—Football continued
6—Oral Roberts
7—Football: Minnesota at Detroit
8—Football: Montreal at Calgary
11—Rex Humbard
12—Football: Minnesota at Detroit
13—Movie continued

1:30 p.m.
2—Movie continued
4—Issues and Answers
5—Football continued
6—Crossroads
7—Football continued
8—Football continued
11—I Believe in Miracles
12—Football continued
13—Movie continued

2 p.m.
2—Movie: Falcon and the Co-Eds
4—New in School
5—Movie: My Friend Irma
6—Faith To Live By
7—Football continued
8—Football continued
11—Voice of Calvary
12—Football continued
13—Movie: Comanche Territory

2:30 p.m.
2—Movie continued
4—Action: Inner City
5—Movie continued
6—Movie: Say Goodbye, Maggie Cole
7—Football continued
8—Football continued
11—Laredo
12—Football continued
13—Movie continued

3 p.m.
2—Movie continued
4—Nashville Music
5—Movie continued
6—Movie continued
7—Football continued
8—Football continued
11—Laredo continued
12—Football continued
13—Movie continued

3:30 p.m.
2—News People; Gardening
4—Car and Track
5—Movie continued
6—Movie continued
7—Football continued
8—Crossroads
11—News; Movie: Dark Command
12—Football continued
13—Superman

4 p.m.
2—Summer Man Alive
4—The Rookies
5—Cougar Football
6—Summer Man Alive
7—N.Y.P.D.
8—Horst Koehler
9—Sesame Street
11—Movie continued
12—Cartoons
13—Movie: Lifeboat

4:30 p.m.
2—Country Canada
4—Rookies continued
5—Cougar Football
6—Country Canada
7—Face the Nation
8—Question Period
9—Sesame Street
11—Movie continued
12—Cartoons
13—Movie continued

5 p.m.
2—Music To See
4—Husky Football
5—Daktari
6—Music To See
7—Movie: Tarzan and the Jungle Boy
8—Outdoor Sportsman
9—Mister Rogers
11—Movie continued
12—Carol Burnett
13—Movie continued

5:30 p.m.
2—Audubon Wildlife Theatre
4—Football continued
5—Daktari
6—Sports Quiz
7—Movie continued
8—Sports Quiz
9—Electric Company
11—Animal World
12—Carol Burnett
13—Virginian

6 p.m.
2—World of Disney
4—Challenge
5—News
6—News
7—Movie continued
8—News
9—Tennis Lessons
11—Movie: What a Way to Go
12—Perry Mason
13—Virginian continued

6:30 p.m.
2—World of Disney
4—News
5—Meet the Press
6—Fashion Show — Special
7—Movie continued
8—Don Messer
9—Thirty Minutes
11—Movie continued
12—Perry Mason
13—Virginian continued

7 p.m.
2—The Rovers
4—UFO
5—Wild Kingdom
6—The Rovers
7—I've Got a Secret
8—Sandy Duncan
9—Hollywood TV Theatre
11—Movie continued
12—Sonny and Cher
13—Jonathan Winters Show

7:30 p.m.
2—Anna and the King
4—UFO
5—Disney
6—Anna and the King
8—Anna and the King
8—United Appeal Special
9—TV Theatre continued
11—Movie continued
12—Sonny and Cher
13—Movie: Hellfighters

8 p.m.
2—Julie Andrews
4—FBI
5—Disney
6—Julie Andrews
7—M-A-S-H
8—Special continued
9—Firing Line
11—Movie continued
12—M-A-S-H
13—Movie continued

8:30 p.m.
2—Julie Andrews continued
4—FBI
5—McMillan and Wife
6—Julie Andrews continued
7—Sandy Duncan
8—Kreskin
9—Firing Line
11—Notre Dame Highlights
12—Protectors
13—Movie continued

9 p.m.
2—Sunday at Nine
4—Movie: The Out-of-Towners
5—McMillan continued
6—Sunday at Nine
7—Dick Van Dyke
8—Mannix
9—Masterpiece Theatre
11—Notre Dame Highlights
12—Movie: The Third Day
13—Movie continued

9:30 p.m.
2—Sunday at Nine
4—Movie continued
5—McMillan continued
6—Sunday at Nine
7—Mannix
8—Mannix continued
9—Masterpiece Theatre
11—Scenario of the 70s.
12—Movie continued
13—Tom Jones

10 p.m.
2—CBC Special
4—Movie continued
5—Night Gallery
6—CBC Special
7—Mannix continued
8—W5
9—Evening at Pops
11—Door to Life
12—Movie continued
13—Tom Jones continued

10:30 p.m.
2—Special continued
4—Movie continued
5—News
6—Special continued
7—On the Buses
8—W5 continued
9—Evening at Pops
11—Garner Ted Armstrong
12—Movie continued
13—Soul Street

11 p.m.
2—News
4—News
5—Thriller
6—News; Movie: The Apartment
7—News
9—News
11—News
12—Movie continued; News
13—Soul Street

11:30 p.m.
2—Movie: Collegiate (11:40)
4—Movie: On an Island With You
5—Thriller continued
6—Movie continued
7—Movie: A Place For Lovers
8—Journal International
11—Sign-Off
12—Movie: A Place for Lovers
13—News: Sign-off

12:00 midnight
2—Movie continued
4—Movie continued
6—Movie continued
7—Movie continued
8—Wrestling (11:45)
12—Movie continued

12:30 a.m.
2—Movie continued
4—Movie continued
6—Movie continued
7—Movie continued
8—Wrestling
12—Movie continued

MOVIES

Sunday

The Three Swords of Zorro (xx), on 13 at 10. Italian-made adventure starring Guy Stockwell as the masked hero.

Say Goodbye, Maggie Cole (xxx), on 8 at 11:30. Susan Hayward gives an excellent performance as a woman doctor unable to face the idea of death. Darren McGavin plays the slum doctor she works for and Michele Nichols portrays a teen-agge patient stricken by leukemia.

The Private Life of Henry VIII (xxx), on 12 at noon. Charles Laughton portrays the life and good times of England's colorful ruler. Co-starring in this excellent 1933 English-made drama are Robert Donat and Merle Oberon.

My Friend Irma (xx), on 5 at 2. Based on the once-popular radio series, this 1949 comedy concerns the misadventures of a brainless young woman starring Marie Wilson and Dean Martin and Jerry Lewis.

Comanche Territory (xx), on 13 at 2. A western drama about a frontier scout and exploited Indians starring MacDonald Carey and Maureen O'Hara.

Those Endearing Young Charms (xx), on 2 at 2:05. Laraine Day and Robert Young star in this 1946 comedy about the romantic adventures of a department store clerk.

Say Goodbye, Maggie Cole (xxx), on 6 at 2:30. (See earlier today for details.)

Dark Command (xx), on 11 at 3:35. Routine western starring Walter Pigeon.

Lifeboat (xxx), on 13 at 4. Alfred Hitchcock's 1944 drama of emotions under stress, developed within the confines of a lifeboat filled by survivors of a torpedoed ship. Good cast with Tallulah Bankhead, John Hodiak and William Bendix.

What a Way To Go (xxx), on 11 at 6. A wacky 1964 farce about a girl whose marriages always end in widowhood, starring Shirley MacLaine, Paul Newman, Robert Mitchum, Gene Kelly and Dick Van Dyke.

Hellfighters (xx), on 13 at 7:30. High adventure about the men who put out the big oil rig fires with John Wayne, Jim Hutton and Katherine Ross.

The Out-of-Towners (xxx), on 4 at 9. Neil Simon's 1970 comedy about the perils that await a young couple on their first visit to New York City. An excellent cast includes Jack Lemmon, Sandy Dennis and Anthony Holland.

The Third Day (xxx), on 12 at 9. George Peppard and Elizabeth Ashley star in this 1965 mystery tale of intrigues, amnesia and accidental death. Many flashbacks are used, so don't miss the beginning.

The Apartment (xxxx), on 6 at 11:15. An excellent 1960 comedy that won five Oscars, including Best Picture. Jack Lemmon turns in a brilliant performance as a young wheeler-dealer who "lends" his apartment to his senior executives who wish to do a bit of cheating on the side. Shirley MacLaine is equally expert as the girl who changes his life.

On An Island With You (xx), on 4 at 11:40. A 1948 comedy about a movie star who kidnaps his sweetheart and takes her to an island starring Esther Williams and Peter Lawford.

A Place for Lovers (xx), on 7 and 12 at 11:30. A 1969 romantic drama, somewhat surrealistic in style, starring Marcello Mastroianni and Faye Dunaway.

Collegiate (xx), on 2 at 11:40. A young playboy takes over the management of a girl's school in this 1935 comedy starring Joe Penner and Jack Oakie.

SPECIALS

Sunday

Fashion Showcase, on 6 at 6:30. The first half of an annual fashion show held at the Bayshore Inn with commentator Jean Cannem. The conclusion will be seen tomorrow, same channel at 7:30 p.m. (30 mins.)

United Appeal Special, on 8 at 7:30. "I Hate the Word Charity" — a report on the nature of charity in Canada, and the role of government and volunteer groups. (60

ROCK HUDSON returns as San Francisco's urbane police commissioner for a second season of mystery on McMillan and Wife, Sunday, September 24, on Channel 5 at 8:30. Also returning is Susan Saint James who plays his zany wife in this very successful series.

RUSS HAY
On Government
The Leading BIKE SHOP
Dealers for
PEUGEOT
The Best Lightweight 10-Speed, From 119.95
OVER 400 IN STOCK!

APOLLO—The Quality Bike, with the Economy Price—109.95
RIVIERA 3-Speed, 72.95
RIVIERA 5-Speed, 76.95
And Other Brand Name Bikes
- 1 Year Warranty.
- Best Terms Possible.
- Trades Welcomed.
- Largest Stock of Parts and Accessories.
- Expert Repairs.

RUSS HAY Bicycle Shop Ltd.
2542 Government
384-4722

BIX PAINT VARNISH REMOVING
We Strip — You Finish
SPECIALTY FINISHERS
382-4612

CBC RADIO SERIALIZES KING SOLOMON'S MINES

Adventure, danger and mystery abound in H. Rider Haggard's Victorian classic, King Solomon's Mines, published in 1886. For today's readers, the search for a missing Englishman, a lost kingdom and the treasure of legendary diamond mines in the heart of darkest Africa still has the lure of escapism to another time and place.

Sunday Theatre invites listeners to escape for seven weeks on a dangerous trek with the fabled white hunter Allan Quartermain, when it presents King Solomon's Mines, adapted for CBC Radio by Marian Waldman, starting Sunday, September 24 at 10:30 p.m. EDT.

Chris Wiggins, one of Canada's busiest actors, plays Quartermain, the narrator of the story. Returning to his home in Natal, South Africa, after an unsuccessful hunt, he meets Sir Henry Curtis (Bill Osler), a tall, splendid Englishman, and his friend, a retired Royal Navy officer, Captain John Good (Alan Nunn), complete with monocle.

Sir Henry has come to Africa in search of his missing younger brother. Quartermain tells Curtis that his brother was reported to have set out for King Solomon's Mines, located far in the interior.

The hunter offers to help and the three set off with a native crew, one of whom is Umbopa (Abbot Anderson) a proud Zulu.

Following an ancient map, they encounter many hazards en route, across hostile Matabele country, lose most of their crew, except Umbopa, are attacked by a hostile tribe, and discover Umbopa's true identity. Finally, after much delay and many hardships, they are led by the sorceress Gagool, to the fabulous King Solomon's Mines, only to find another surprise waiting for them.

Music is specially composed and conducted by Morris Surdin.

This seven-part CBC Radio verson of King Solomon's Mines is directed and produced for Sunday Theatre by Eithne Black.

GENE LEES, composer and writer on music, makes his first TV appearance as a performer on Words, Words, Words and Music on Sunday, September 24, at 9 p.m. on Channels 2 and 6. Between numbers (most of them his own) he will discuss his career as a music critic and editor with host Elwood Glover and of his work in translating the lyrics of South American composers.

Canadian Comedy Show Featured on CBC-TV

A new comedy series originating in Montreal, and starring Al Hamel, whose face is still familar to Canadians despite the fact that he has worked in the United States for a number of years, makes its debut on CBC television Saturday, September 23 at 10 p.m.

The show, The Alan Hamel Comedy Bag, will rely heavily on blackouts and sketches. It will be physical, not subtle and the jokes will "hit you on the head, so to speak. There will be no heavy emphasis on sex or politics. It will be basically sunshine satire."

There will be social situations with French-Canadian characters involved, the object being to establish regular characters on the series. Regulars on the show will be Julie Amato, Don Cullen, Fred Prevalena and Liz Torres. There will also be weekly guest stars.

Al Hamel, whose CBC television and radio career as an announcer burgeoned into comedy as one of the stars in the late-night show Nightcap, has been seen in recent years on Mantrap in the U.S. and Canada, as well as ABC's daytime series Wedding Party. He also appeared on In Person on the CBC-TV network.

Co-producer and director is Ron Kantor, an energetic Winnipeg-born freelancer. The other producer is Roy Kammerman of Los Angeles, former story editor on Love American Style in the U.S. Musical director is well-known Montreal orchestra leader Buddy Fasano.

The series is co-produced by the CBC and Al Hamel Productions.

HONDA
DISCOUNTS
DEMONSTRATORS
"World of Pleasure"
PEARSON

Transmission quit?

LO-COST has a rebuilt transmission ready for your car

What We Offer

1. Free diagnosis
A Lo-Cost Automatic technician will perform a 17-point diagnosis of your transmission troubles free of charge.

2. Free towing
If your car is within a 20-mile radius of our shop we will tow it free of charge.

3. Quick repairs
Problems are located fast by the Lo-Cost expert technician. A rebuilt transmission is installed in your car in a few hours.

4. Courtesy Car
We will arrange for a courtesy car if you need transportation.

5. Warranty
4,000 mile or 90-day unconditional warranty any place in North America plus a special 12,000 mile or 12-month warranty valid at our shops across Western Canada.

6. Cost
It varies depending on the transmission but no work is performed on your car prior to giving you the exact cost.

7. Terms
Terms can be arranged with a low monthly payment through Chargex, bank or national lending service on approved credit.

SATURDAY SERVICE
Open
8 to 12 noon.
Monday-Friday
8 to 6 p.m.

SEPTEMBER SPECIAL
AUTOMATIC TRANSMISSION RESEAL
Regular reseal $55.00 plus Band Adjustment valued at $14.95. Total value $69.95.
NOW ONLY 45.00
(Parts extra)

LO-COST
AUTOMATIC TRANSMISSIONS
1901 Government
AT CHATHAM
388-4248

Monday, September 25

8 a.m.
4—It's Your Bet
5—Today
6—Canada A.M.
7—J. P. Patches
8—Canada A.M.
12—Cartoons

8:30 a.m.
4—This Morning
5—Today
6—Good Morning
7—Captain Kangaroo
8—Good Morning
12—Captain Kangaroo

9 a.m.
4—This Morning
5—Dinah's Place
6—Yoga
7—News
8—Yoga
9—Music (9:15)
11—Garner Ted Armstrong
12—Joker's Wild
13—Cartoons

9:30 a.m.
4—Movie: Come Live with Me
5—Concentration
6—Flintstones
7—News
8—Trouble With Tracy
9—Families, Friends
11—Price Is Right
12—Price Is Right
13—Project 13

10 a.m.
2—Mr. Dressup
4—Movie continued
5—Sale of the Century
6—Mr. Dressup
7—Gambit
8—Eye Bet
9—Electric Company
11—Jack LaLanne
12—Gambit
13—Project 13

10:30 a.m.
2—Giant; Helene
4—Movie continued
5—Hollywood Squares
6—Giant; Helene
7—Love of Life
8—Green Acres
9—School Safety; Ripples
11—New Zoo Revue
12—Love of Life
13—Project 13

ALL TIMES ARE LOCAL

CHANNELS RESERVE RIGHT TO MAKE LAST-MINUTE CHANGES

11 a.m.
2—Sesame Street
4—Not For Women Only
5—Jeopardy
6—Ed Allen
7—Where the Heart Is
8—Jean Cannem
9—M for Music
11—Romper Room
12—Where the Heart Is
13—Stump the Stars

11:30 a.m.
2—Sesame Street
4—Bewitched
5—Who, What or Where
6—Hogan's Heroes
7—Search for Tomorrow
8—Jean Cannem
9—Sesame Street
11—Romper Room
12—Search for Tomorrow
13—Joanne Carson's VIP's

12 noon
2—Luncheon Date
4—Password
5—Take Time
6—Noon Show
7—News
8—News
9—Sesame Street
11—Three on a Match
12—Merv Griffin
13—Movie: Swanee River

12:30 p.m.
2—Luncheon Date
4—Split Second
5—Take Time
6—Movie: Desperate Moment (12:45)
7—As The World Turns
8—Movie: Desperate Moment (12:45)
9—Encore
11—Days of Our Lives
12—Merv Griffin
13—Movie continued

1 p.m.
2—Bob Switzer
4—All My Children
5—Doctors
6—Movie continued
7—Guiding Light
8—Movie continued
9—People; Music
11—Galloping Gourmet
12—Merv Griffin
13—Movie continued

1:30 p.m.
2—Galloping Gourmet
4—Let's Make A Deal
5—Another World
6—Movie continued
7—Edge of Night
8—Movie continued
9—Art; Books
11—Crafts with Katy
12—That Girl
13—Movie continued

2 p.m.
2—Paul Bernard
4—Newlywed Game
5—Return to Peyton Place
6—Movie continued
7—Many Spendored Thing
8—Movie continued
9—Breakthru
11—Travel Film
12—Many Splendored Thing
13—Fugitive

2:30 p.m.
2—Coronation Street
4—Dating Game
5—Somerset
6—Victoria Scene
7—Secret Storm
8—Somerset
9—Images
11—Don St. Thomas
12—Secret Storm
13—Fugitive continued

3 p.m.
2—Take 30
4—General Hospital
5—Mike Douglas
6—Take 30
7—Family Affair
8—Another World
9—Hatha Yoga
11—Tennessee Tuxedo
12—It's Your Bet
13—Three Stooges

3:30 p.m.
2—Edge of Night
4—One Life to Live
5—Mike Douglas
6—Edge of Night
7—Green Acres
8—What's the Good Word?
11—Breakeman Bill
12—What's My Line?
13—Superman

4 p.m.
2—Family Court
4—Love, American Style
5—Movie: Wake Me When It's Over
6—Family Court
7—Movie: Pumpkin Eater
8—Anything You Can Do
9—Sesame Street
11—Flintstones
12—Funorama
13—Tony Visco Show

4:30 p.m.
2—Drop in
4—Ponderosa
5—Movie continued
6—Drop-In
7—Movie continued
8—Flintstones
9—Sesame Street
11—Gentle Ben
12—Dr. Doolittle
13—Tony Visco continued

5 p.m.
2—Science Workshop
4—Ponderosa
5—Movie continued
6—Beat the Clock
7—Movie continued
8—Beat the Clock
9—Mister Rogers
11—Gilligan's Island
12—My Favorite Martian
13—Tony Visco continued

5:30 p.m.
2—Get Smart
4—News
5—News
6—News
7—Movie continued
8—Hogan's Heroes
9—Electric Company
11—Eddie's Father
12—Truth or Consequences
13—F Troop

6 p.m.
2—Kishanie
4—News
5—News
6—News
7—News
8—News
9—Encore
11—Jeannie
12—To Tell the Truth
13—Name of the Game

6:30 p.m.
2—Hourglass
4—News
5—News
6—News
7—News
8—News
9—Consultation
11—That Girl
12—News
13—Name of the Game

7 p.m.
2—Hourglass
4—Football: Kansas City at New Orleans
5—Truth or Consequences
6—Room 222
7—Audubon Theatre
8—Doris Day
9—Young Musical Artists
10—Ladies First
11—Beverly Hillbillies
12—Hee Haw
13—Name of the Game

7:30 p.m.
2—Irish Rovers
4—Football continued
5—Parent Game
6—Fashion Show—Specia
7—Young Dr. Kildare
8—Rollin'
9—Law in Action
10—Ladies First
11—What's My Line?
12—Hee Haw
13—Movie: The Aquarians

8 p.m.
2—Partridge Family
4—Football continued
5—Laugh-In
6—Partridge Family
7—Gunsmoke
8—Odd Couple
9—Mind of Man—Special
10—Tomorrow—Today — Agriculture
11—Dragnet
12—Gunsmoke
13—Movie continued

8:30 p.m.
2—Cannon
4—Football continued
5—Laugh-In
6—Cannon
7—Gunsmoke
8—Medical Centre
9—Special continued
10—Nature's Best
11—Merv Griffin
12—Gunsmoke
13—Movie Continued

9 p.m.
2—Cannon continued
4—Football continued
5—Movie: See No Evil
6—Cannon continued
7—Here's Lucy
8—Medical Centre
9—Special continued
10—Jr. Chamber Forum
11—Merv Griffin
12—Here's Lucy
13—Movie continued

9:30 p.m.
2—This Is The Law
4—Football continued
5—Movie continued
6—This Is The Law
7—Doris Day
8—Pig and Whistle
9—Special continued
10—Forum continued
11—Merv Griffin
12—Journey to Unknown
13—Wrestling

10 p.m.
2—Face of War—Special
4—News
5—Movie continued
6—Face of War—Special
7—Bill Cosby Show
8—Ironside
9—PBS Season Preview
11—News
12—Journey to Unknown
12—Movie continued
13—Wrestling continued

10:30 p.m.
2—Special continued
4—Movie: The Vikings
5—Movie continued
6—Special continued
7—Bill Cosby continued
8—Ironside continued
9—Preview continued
11—News
12—Channel 12 Special
13—Ghost and Mrs. Muir

11 p.m.
2—News
4—Movie continued
5—News
6—News
7—News
8—News
11—Untouchables
12—Rifleman
13—Virginian

11:30 p.m.
2—Movie: Magnificent Ambersons (11:50)
4—Movie continued
5—Johnny Carson
6—News
7—Movie: Mail Order Bride
8—News
11—Untouchables
12—Movie: Mail Order Bride
13—Virginian continued

12 midnight
2—Movie continued
4—Movie continued
5—Johnny Carson
6—Movie: Return of Giant Monsters
7—Movie continued
8—Movie: Fort Massacre
12—Movie continued
13—Virginian continued

12:30 a.m.
2—Movie continued
4—Movie continued
5—Johnny Carson
6—Movie continued
7—Movie continued
8—Movie continued
12—Movie continued
13—Movie: Hercules

MOVIES

Monday

Come Live With Me (xx), on 4 at 9:30. James Stewart and Hedy Lamarr star in this 1941 drama about a woman who will be deported unless she marries a U.S. citizen.

Swanee River (xx), on 13 at noon. Don Ameche stars in this 1939 musical-drama that tells the story of Stephen Foster's unhappy life, including his songs.

Desperate Moment (xxx), on 6 and 8 at 12:45. A tense and exciting drama about a former member of the Polish underground who is falsely accused of murder. Excellent performances by Dirk Bogarde and Mai Zetterling.

Wake Me When It's Over (xx), Part 1, on 5 at 4. A Second World War farce about a mistakenly-drafted schnook who opens a luxury hotel on a Pacific island with Dick Shawn and Ernie Kovacs.

The Pumpkin Eater (xxxx), on 7 at 4. Anne Bancroft turns in a moving performance as she creates a harrowing portrait of a woman who has a nervous breakdown. Co-starring in this British-made 1964 drama is Peter Finch.

The Aquarians (xx), on 13 at 7:30. Underwater explorers investigate the source of a deadly pollutant in this 1970 made-for-TV movie starring Ricardo Montalban and Jose Ferrer.

See No Evil (xxx), on 5 at 9. A made-in-England thriller about a blind girl terrorized by persons unknown starring Mia Farrow.

The Vikings (xx), on 4 at 10:30. Kirk Douglas, Tony Curtis and Janet Leigh star in this well-mounted story of the Viking invasion of England.

Mail Order Bride (xxx), on 7 and 12 at 11:30. Buddy Ebsen (Beverly Hillbillies) turns in a down-to-earth character study of a cattle rancher in 1890 Montana in this drama co-starring Keir Dullea and Lois Nettleton.

The Magnificent Ambersons (xxxx), on 2 at 11:50. Orson Welles' nostalgic study of fading aristocracy begins in Indianapolis at the turn of the century in this superb 1942 drama starring Joseph Cotten and Dolores Costello. Welles wrote and directed this film which is truly movie-making at its best.

Return of the Giant Monster (x), on 6 at midnight. Japanese-made sci-fi.

Fort Massacre (xx), on 8 at midnight. Routine western starring Joel McCrea and Forrest Tucker.

The Big Clock (rr), on 12 at 1:35. An exciting mystery drama about a man hired to solve a murder which he knows has been committed by his employer. This 1948 movie stars Ray Milland and Charles Laughton.

"YOU'RE GONNA MAKE PIZZA PIEMAN A FAMILY AFFAIR!"

$1.00 OFF ANY LARGE FAMILY SIZE PIZZA

For the month of September between 4 p.m. and 8 p.m.

"MAKE DEM A PIZZA DEY CAN'T REFUSE"

PIZZA PIEMAN

"Take Out" "Home Delivery"

★ Town and Country Centre 383-1177
★ 916 Esquimalt Rd. 382-3177
★ Colwood Shopping Plaza 478-1711
★ 2178 Oak Bay Ave. 592-2404

SPECIALS

Monday

Fashion Showcase, on 6 at 7:30. The second half of an annual fashion show held at the Bayshore Inn in Vancouver with commentator Jean Cannem.

Mind of Man, on 9 at 8. A acclaimed BBC study exploring the mysteries of the human brain, with film clips from around the world. David Prowitt is the narrator. (2 hours.)

A Face of War, on 2 and 6 at 10. A stark, moving portrait of an American combat unit in South Vietnam, first telecast in 1970. Producer-director Eugene S. Jones (an ex-marine) and a three-man camera crew spent 97 days with the troops of M Company, Third Battalion, Seventh marine regiment. (60 mins.)

CBC AND USA AGREE ON RADIO EXCHANGE

In a joint statement, the CBC and National Public Radio in the United States announced their intention to co-operate closely in the development of radio plans in the coming months.

NPR is the radio arm of the U.S. Corporation of Public Broadcasting. It was incorporated in March of 1970 as an association of approximately 121 non-commercial radio stations in 42 states, serving Puerto Rico and the District of Columbia.

The CBC's Managing Director of Radio, Jack Craine, expressed the Corporation's great pleasure in agreeing with NPR to investigate means to share programs, staff and facilities.

"We have been following the development of a Public Radio Service in the United States with increasing interest over the past two years. Although we have had a close relationship with the BBC and other Commonwealth broadcasters for some time now, we have always felt it was a pity there was no obvious partner in the United States for the kind of Current Affairs and Arts and Music programming which has been traditional in CBC Radio.

The creation of National Public Radio has provided the prospect of just such a partner with whom we anticipate a close and very worthwhile association."

In his statement, Donald R. Quayle, NPR President, said: "The Canadian Broadcasting Corporation and National Public Radio, in a spirit of mutual co-operation, recognize and acknowledge the utility and good will intrinsic in the development of a community of interest between our organizations."

Among the plans now being discussed between the CBC and NPR are: A sharing of information and program materials in the new field of consumer programming recently launched by CBC Radio. The sharing of production facilities at certain large news events such as the U.S. political conventions this summer, where it is hoped that CBC could join with NPR in certain pooled services.

Discussions are also going on between the two organizations regarding exchanges of staff and the development of experimental programs for projects involving new communications satellites.

In 1970 the CBC played host to one of the Corporation for Public Broadcasting's International Fellows, when Mr. Juris Jansons of the Education Radio Station in Seattle worked for a year in the CBC's Toronto Radio operation.

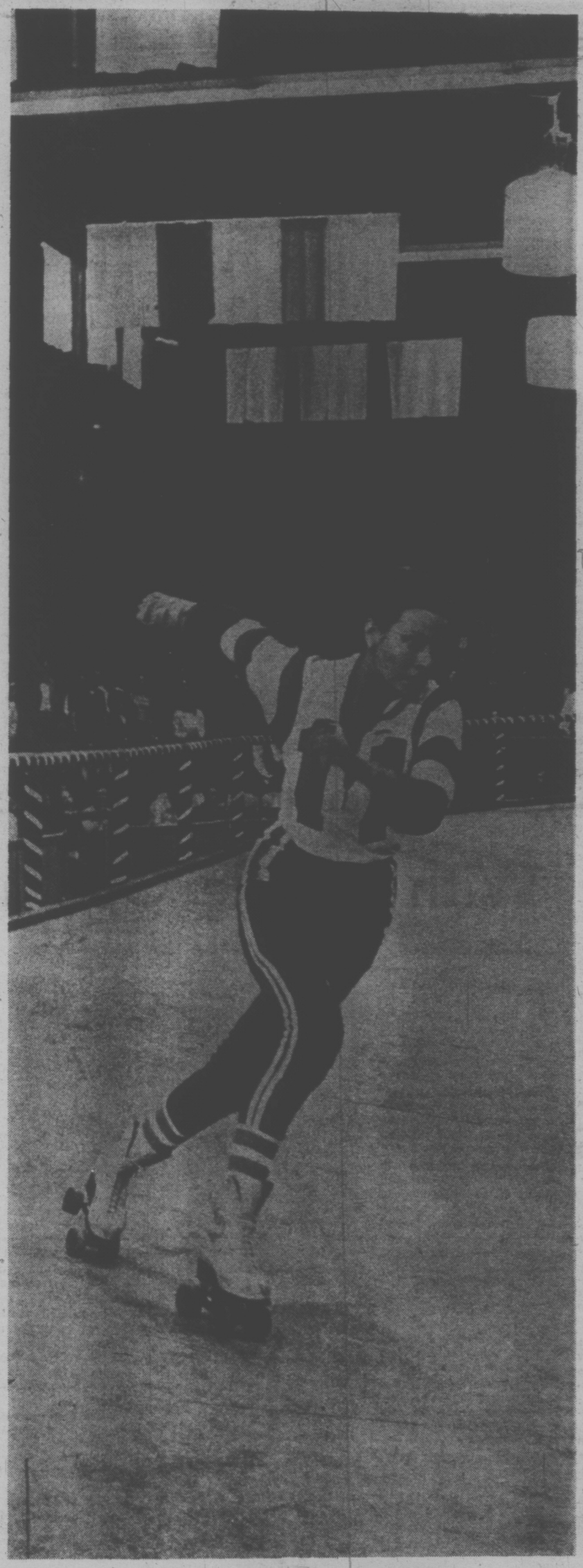

KANSAS CITY BOMBER

Raquel Welch Wins Favorable Reviews For Role As Roller Derby Queen

By DAN LEWIS

NEW YORK — It's a new day for Raquel Welch. People are beginning to respect her acting.

It all comes from her latest picture, Kansas City Bomber, an M.G.M release dealing with the roller derby world. The film has become a box-office bonanza, both for M.G.M. and Raquel, who has what the industry refers to as a "gross position" in the film. She gets a cut of every dollar M.G.M. receives before expenses. To date, it has grossed over $5 million.

The film has also been well received by critics and so has Raquel.

"I was so stunned when a friend called me from Hollywood to read me the first reviews," Raquel recalled as we chatted in her suite at a New York hotel. "I've made 20 movies in my career, I never got good reviews before."

"Sometimes I've been exonerated from bad movies, but that's the best I've ever done before Kansas City Bomber.

She had come to New York to plug the picture, a project she took personal interest in from the very beginning, and worked for two years to get it into the movie houses.

The script came to her in a most unusual way. A U.C.L.A. student, Barry Sandler, wrote it. He attached a note to it, saying he had done a great deal of research on movies and Raquel Welch for a thesis and decided she would be ideal for the lead. Then he slipped the script under the door at her home.

"Well, when anybody does research for a thesis on Raquel Welch," she said amused at the thought. "Well, I mean a retrospective of my career, can you imagine what kind of a mark he got."

Flattered by the note, she read the script and liked it. She shopped for a long time before M.G.M. picked it up. Actors frequently search for their own movie roles. Then they do the film and that's it.

"It's fine for actors to find something for themselves — a tour de force .. blah ... blah ... blah," she said mockingly. "This one I put together. It took two years. In the past, I was under contract with 20th Century-fox and given the pictures to do. They were the types that were the lesser of two evils.

"This time I wanted to do a film. It was not lavish. I didn't make it in Hollywood (it was shot on location in Kansas City) because the unions would have killed us. It cost $1.2 million and we came in under budget and under schedule."

It was rough work, as is roller derby competition. At one point the entire project was in jeopardy when Raquel took a nasty spill and broke a wrist.

"When I watched the picture, it brought back vivid memories of all the knocks."

But the good reviews and the box-office clout the picture is displaying soothes all pains.

"Listen, I'm very aware of my reputation as an actress," she said candidly. "But I'm not defensive anymore about my work. I'm comfortable. I can't sit and tell You I've been victimized in the past with poor projects. But I've worked hard to catch up with my fame."

Fortified at last with some nice words about her acting skill, Raquel talks about the future projects she'd like to do and not what studios or agents want her to do. "I'd like to do a comedy, a Carol Lombard type," she confided.

Before that, however, she's off to the French Riviera for The cast of Sheila with Richard Benjamin, Dyan Cannon and James Coburn.

That will keep her busy for the next few months in a mystery thriller set against the background of the Mediterranean.

Then she'll return to the States and add a new dimension to her career — a nightclub act. She's scheduled for a two-week engagement in Las Vegas at the Hilton Las Vegas (formerly the International) in December. She says she was hesitant at first, but the sudden accolades for her acting has given her new confidence.

She's engaged Broadway director and choreographer Joe Leyton to put her act together. "I didn't just want to go out and shake my fanny. I want a solid revue, one that will be very entertaining."

Raquel says she's not going to delude herself into thinking she's a new genuis in the production world. She has no intention of turning herself into a production-company entity. "It would be nice every so often — every 18 months — to do something I like.

Montague BRIDGMAN Ltd.
China Crystal Gifts
811 Government St. 383-0821

HONDA
DISCOUNTS
DEMONSTRATORS
"World of Pleasure"
PEARSON

5 Inch Continuous GUTTER in baked enamel
Takes care of itself for 20 years!
479-3232
FREE ESTIMATES
B.C. ALUMINUM
"EASY TERMS!

Tuesday, September 26

8 a.m.
4—It's Your Bet
5—Today
6—Canada A.M.
7—J. P Patches
8—Canada A.M.
12—Frisky Frolics

8:30 a.m.
4—This Morning
5—Today
6—Good Morning
7—Captain Kangaroo
8—Good Morning
12—Captain Kangaroo

9 a.m.
4—This Morning
5—Dinah Shore
6—Yoga
7—News
8—Yoga
9—Sounds; Spanish
11—Garner Ted Armstrong
12—Jokers Wild
13—Cartoons; Joyce Brothers

9:30 a.m.
4—Movie: Half Angel
5—Concentration
6—Canada-USSR Hockey
7—News
8—Canada-USSR Hockey
9—People, Art
11—Price Is Right
12—Price Is Right
13—Project 13

10 a.m.
2—Mr. Dressup (10:05)
4—Movie continued
5—Sale of the Century
6—Hockey continued
7—Gambit
8—Hockey continued
9—Electric Company
11—Jack LaLanne
12—Gambit
13—Project 13

10:30 a.m.
2—Friendly Giant; Helene
4—Movie continued
5—Hollywood Squares
6—Hockey continued
7—Love of Life
8—Hockey continued
9—Art Cart; Music
11—New Zoo Revue
12—Love of Life
13—Project 13

ALL TIMES ARE LOCAL

CHANNELS RESERVE RIGHT TO MAKE LAST-MINUTE CHANGES

11 a.m.
2—Sesame Street
4—Not for Women Only
5—Jeopardy
6—Hockey continued
7—Where the Heart is
8—Hockey continued
9—Shadowtime; Music
11—Romper Room
12—Where the Heart is
13—Stump the Stars

11:30 a.m.
2—Sesame Street
4—Bewitched
5—Who, What or Where
6—Hockey continued
7—Search For Tomorrow
8—Hockey continued
9—Sesame Street
11—Romper Room
12—Search For Tomorrow
13—Joanne Carson's VIPs

12 noon
2—Luncheon Date
4—Password
5—Take Time
6—Noon Show
7—News
8—News; Pete's Place
9—Sesame Street
11—Three on a Match
12—Merv Griffin
13—Movie: The Moon Is Down

12:30 p.m.
2—Luncheon Date
4—Split Second
5—Take Time
6—Noon Show, Movie
7—As The World Turns
8—Pete's Place; Movie
9—Jean Shepherd's America
11—Days of Our Lives
12—Merv Griffin
13—Movie continued

1 p.m.
2—Bob Switzer
4—All My Children
5—Doctors
6—Movie: Second - Best Secret Agent (12:45)
7—Guiding Light
8—Movie: Second Best Secret Agent (12:45)
9—Music Place (1:15)
11—Galloping Gourmet
12—Merv Griffin
13—Movie continued

1:30 p.m.
2—Galloping Gourmet
4—Let's Make a Deal
5—Another World
6—Movie continued
7—Edge of Night
8—Movie continued
9—Spanish (1:45)
11—The Saint
12—That Girl
13—Movie continued

2 p.m.
2—Paul Bernard
4—Newlywed Game
5—Return To Peyton Place
6—Movie continued
7—Many Splendored Thing
8—Movie continued
9—Images, Families
11—Saint continued
12—Many Splendored Thing
13—Fugitive

2:30 p.m.
2—Coronation Street
4—Dating Game
5—Somerset
6—Victoria Scene
7—Secret Storm
8—Somerset
9—Breakthru
11—Don St. Thomas
12—Secret Storm
13—Fugitive

3 p.m.
2—Take 30
4—General Hospital
5—Mike Douglas
6—Take 30
7—Family Affair
8—Another World
9—Hatha Yoga
11—Jonny Quest
12—It's Your Bet
13—Three Stooges

3:30 p.m.
2—Edge of Night
4—One Life to Live
5—Mike Douglas
6—Edge of Night
7—Green Acres
8—What's the Good Word?
11—Brakeman Bill
12—What's My Line?
13—Superman

4 p.m.
2—Family Court
4—Love, American Style
5—Movie: Wake Me When It's Over
6—Family Court
7—Movie: The Adding Machine
8—Anything You Can Do
9—Sesame Street
11—Flintstones
12—Funorama
13—Tony Visco Show

4:30 p.m.
2—Drop-In
4—Ponderosa
5—Movie continued
6—Drop-In
7—Movie continued
8—Flintstones
9—Sesame Street
11—Gentle Ben
12—J rney to Centre of Earth
13—Tony Visco continued

5 p.m.
2—Alphabet Soup
4—Ponderosa
5—Movie continued
6—Beat the Clock
7—Movie continued
8—Beat the Clock
9—Mister Rogers
11—Gilligan's Island
12—My Favorite Martian
13—Tony Visco continued

5:30 p.m.
2—Get Smart
4—News
5—News
6—News
7—Movie continued
8—Hogan's Heroes
9—Electric Company
11—Eddie's Father
12—Truth or Consequences
13—F Troop

6 p.m.
2—Bob Newhart
4—News
5—News
6—News
7—News
8—News
9—Speak Out
11—Jeannie
12—To Tell the Truth
13—Name of the Game

6:30 p.m.
2—Hourglass
4—News
5—News
6—News
7—News
8—News
9—Take Des Moines—Special
11—That Girl
12—News
13—Name of the Game

7 p.m.
2—Hourglass
4—To Tell the Truth
5—Truth or Consequences
6—Bold Ones
7—Hee Haw
8—Paul Lynde
9—Special continued
10—Island Hobbyist
11—Beverly Hillbillies
12—Movie: Over-Hill Gang Again
13—Name of the Game

7:30 p.m.
2—Reach For The Top
4—Exploration Northwest
5—Stand Up and Cheer
6—Bold Ones
7—Hee Haw
8—Headline Hunters
9—French Chef
10—Old Country Soccer
11—What's My Line?
12—Movie continued
13—Movie: Howling In The Woods

8 p.m.
2—Mary Tyler Moore
4—Temperatures Rising
5—Bonanza
6—Mary Tyler Moore
7—Maude
8—Search
9—Beautiful Machine
10—Victoria Outdoorsman
11—Dragnet
12—Movie continued
13—Movie continued

8:30 p.m.
2—Flip Wilson
4—Movie: Moon of the Wolf
5—Bonanza
6—Flip Wilson
7—Hawaii Five-O
8—Search
9—Video Variations—Special
10—Project Travel
11—Merv Griffin
12—Hawaii-Five-O
13—Movie continued

9 p.m.
2—Flip Wilson
4—Movie continued
5—Bold Ones
6—Flip Wilson
7—Hawaii-Five-O
8—Night Gallery
9—Special continued
10—Outlook
11—Merv Griffin
12—Hawaii-Five-O
13—Movie continued

9:30 p.m.
2—Front Page Challenge
4—Movie continued
5—Bold Ones
6—Front Page Challenge
7—Movie: Deadly Harvest
8—Me and The Chimp
9—Bill Cosby Special
10—Outlook
11—Merv Griffin
12—Father, Dear Father
13—Persuaders

10 p.m.
2—Tuesday Night
4—Marcus Welby, M.D.
5—NBC Reports
6—Tuesday Night
7—Movie continued
8—Marcus Welby, M.D.
9—Special continued
11—News
12—Bob Newhart
13—Persuaders

10:30 p.m.
2—Tuesday Night continued
4—Marcus Welby continued
5—NBC Report continued
6—Tuesday Night continued
7—Movie continued
8—Marcus Welby continued
11—News
12—Bill Cosby Show
13—Ghost and Mrs. Muir

11 p.m.
2—News
4—News
5—News
6—News
7—News
8—News
11—Untouchables
12—Bill Cosby continued
13—Virginian

11:30 p.m.
2—Movie: The Half-Breed (11:50)
4—Dick Cavett
5—Johnny Carson
6—News
7—Movie: Battle Beneath the Earth
8—News
11—Untouchables
12—Movie: Battle Beneath the Earth
13—Virginian continued

12 Midnight
2—Movie continued
4—Dick Cavett
5—Johnny Carson
6—Movie: Attack
7—Movie continued
8—Movie: Attack
12—Movie continued
13—Virginian continued

12:30 a.m.
2—Movie continued
4—Dick Cavett
5—Johnny Carson
6—Movie continued
7—Movie continued
8—Movie continued
12—Movie Continued
13—Movie: Night of the Attack

MOVIES

Tuesday

The Second Best Secret Agent in the Whole Wide World (x), on 4 at 9:30. A very poor imitation of the James Bond thrillers.

Wake Me When It's Over (xx), Part 2, on 5 at 4. Conclusion of this Second World War farce about an enlisted man who opens up a luxury hotel on a Pacific island starring Dick Shawn and Ernie Kovaks.

The Adding Machine (xx), on 7 at 4. Milo O'Shea and Phillis Diller star in this English-made drama about a much-maligned bookeeper who commits murder.

The Over-the-Hill Gang Rides Again (xx), on 12 at 7. Walter Brennan, Chill Wills and Edgar Buchanan star in this comedy-western about three old retired Texas Rangers.

A Howling in the Woods (xx), on 13 at 7:30. The suspenseful elements of a troubled, town, a grave and a howling dog combine to conceal an act of evil in this made-for-TV drama starring Barbara Eden, John Rubenstein and Vera Miles.

Moon of the Wolf (xx), on 4 at 8:30. An old-fashioned horror story is told in this made-for-TV thriller about a mysterious beast that rips its victims to shreds starring David Janssen and Barbara Rush.

Deadly Harvest (xxx), on 7 at 9:30. Richard Boone, Patty Duke and Michael Constandrama about a Russian detine star in this 1972 TV-fector trying to live a quiet life in California's Napa Valley wine country.

Battle Beneath the Earth (xx), on 7 and 12 at 11:30. A comic-strip sci-fi adventue starring Kerwin Mathews and Viviane Ventura.

The Half-Breed (xx), on 2 at 11:50. Routine 1952 western about a gambler who tries to end a series of Indian uprisings with Robert Young and Janis Carter.

Attack (xxxx), on 6 and 8 midnight. An enormously moving drama of cowardice and heroism at the Battle of the Bulge during the Second World War with an excellent cast including Jack Palance, Eddie Albert and Lee Marvin.

The Night of the Great Attack (xx), on 13 at 12:30. Italian-made costume drama.

Lives of a Bengal Lancer (xxx), on 12 at 1:35. Gary Cooper and Francot Tone star in this rousing tale of India during the days of British rule.

½ Block from Douglas at 726 Johnson
"THE FRESHEST DONUTS IN TOWN"
DONUT HOUSE

DAVID JANSSEN
. . . on 4 at 8:30

SPECIALS

Tuesday

Take Des Moines . . . Please, on 9 at 6:30. The traffic jam — one of America's headaches. This report illustrates the problem and a solution in two cities — Des Moines and Chicago. (60 mins.)

Video Variations, on 9 at 8:30. Film collages of color and light lend an imaginative touch to this program of classical music. Eight contemporary artists interpret excerpts from the works of such composers as Wagner and Beethoven, backed by the Boston Symphony Orchestra. (60 mins.)

Bill Cosby on Prejudice, on 9 at 9:30. A grim satiric monologue conceived, written and delivered by Bill Cosby.

Comedienne Appears With Seattle Opera

By PAUL ANDERSON

SEATTLE — Over the years, Edie Adams' fans have learned to expect almost anything from the long-running cigar commercials to comedy, mimicry, singing, television, movies and summer stock.

But grand opera?

Edie takes center stage at the Seattle Opera where she is performing the leading female role in Offenbach's La Perichole on Sept. 28.

The musical transition will be eased because Edie studied singing at the Julliard School of Music for five years before she entered the entertainment world.

"This is something I have always wanted to do and I knew what was involved," she said in an interview. "I know it's kind of hard for—what shall we call me—a cigar lady to show up singing a few co loratura trills but I've just always wanted to do it."

As Perichole, Edie will play a Peruvian street singer whose great beauty has captured the interest and desire of the viceroy of Peru.

Edie, who admittedly is nervous about her first major opera appearance, believes the role of Perichole is well suited to her talents and a good place to start in opera.

"There's a funny scene, a drunk scene and a lot of acting," she said. "It's a light opera-theater or heavy operetta with some nice, bright vocal things in it. There's a lot of dialogue in it; more than most operas."

EDIE ADAMS

However, Edie realizes that such a change of pace in her career will not be easy.

"It's hard if you're established in one thing to stick your neck out," she said. "But I really feel I have to."

Edie said she was offered and accepted the opera role while appearing on a life television show with Glenn Ross, general director of the Seattle Opera.

"He knew about my Julliard background and had heared me sing with my soprano voice at a Gay 90's program at the Hollywood Bowl," she said. "He asked me, 'why don't you do an opera?' and I said, 'why don't you ask me?' He said, 'I'm asking you now.' It was right on live television!"

Despite her newness to opera, Edie has her own views on the subject of music.

"It's absolutely incredible that in a country that's sending people to the moon and all kinds of strange things that we don't have any real music subsidies," she said.

"We're spending, spending, spending, on destructive and stupid things. It should be spent on the arts and maybe we wouldn't have all the destruction and nonsense to contend with.

"There are fantastic voices that simply can't afford a serious music career without a sponsor or without having a lot of money. To take the kind of rehearsal and practice time and the time and energy involved, you just can't do it and earn a living at the same time."

Isaac Hayes

Composer of 'Shaft' Turns Toward Acting

By RICHARD TRUBO

LOS ANGELES — The phone never stops ringing at Isaac Hayes' house. Since the innovative singer-composer won an Academy Award in April for Song of the Year (Shaft), he has been one of the most sought-after talents in the music industry. He has been asked to appear on television variety programs and in motion pictures, and to score dozens of films. But simply because of lack of time, he has politely turned down most of the offers.

A few years ago Isaac could only daydream about the success he has had. He was raised by his grandparents in Covington, Tennessee, where he toiled in the cotton fields alongside workers much older than he. In the evenings he would sit on his family's front porch and sing the few songs that he knew a capella.

Today, he has an Oscar, four gold records and a devoted following that numbers in the millions. He lives in a modestly-furnished large white house in Coldwater Canyon, just north of Hollywood. There is a life-size painting of Isaac hanging on his living room wall, hovering above the Steinway grand piano on which he composed Shaft.

"When I originally became involved with the Shaft film, I had hopes of acting in it," says Isaac. "There was talk of me doing a screen test to try for the leading role. That didn't work out, but it led to me doing the music."

"I wrote the main theme of Shaft in two hours," he says. "But that was preceded by a lot of preparation in my mind. I had initially thought of doing a conventional-type score. It was my first attempt at film scoring, and I was thinking of something along the lines of Dimitri Tiomkin or Jerry Goldsmith.

Shortly after winning the Oscar, Hayes jetted to Tennessee to give his statuette to his grandmother, whom he credits with pointing him in the right direction as a youngster. He first sang in public with his sister at an Easter Sunday church program, with his grandmother accompanying them on the piano. Although raised in abject poverty, the family was kept together by his grandmother.

"I see the Academy Award as a real accomplishment," explains Isaac. "All the years and time I invested have finally paid off.

Amid his current success, Isaac has not forgotten about his childhood poverty. Much of the money he is now making is channeled into charitable projects. The Isaac Hayes Foundation has been set up to provide low-income housing for the elderly and the poor. Other funds are distributed to black students in the form of scholarships. Isaac's humanitarian work was honored by the black community here when he was designated grand marshal of the Watts Summer Festival Parade.

His popularity is evident in the capacity audiences he draws to his concerts. His smooth, breathy voice weaves its way through a repertoire that includes soul, blues, rock, pop and jazz. When he appeared at the Hollywood Bowl this summer, he was backed by a rhythm group (The Isaac Hayes Movement), a 21-piece orchestra, and a female vocal trio (Hot, Buttered and Soul). He was brightly attired in a long, flowing robe, which he removed to reveal his chain-draped bare chest and a pair of coral skin-tight trousers His performance was as much a visual experience as an audio one.

Isaac is now gearing much of his energies toward acting. He was offered a part in the second Shaft movie — cast as a singer — but he turned the role down. "I don't want to go on the screen as a singer," he says. "That's no accomplishment. That's playing off yourself. When I go on the screen, I want to go on as an actor.

"There aren't that many good black films being made anyway. The market is flooded with black pictures, but so many of them stink. However, someone discovered that there's money in the black film market, and that market is being taken advantage of. This I resent because I think blacks are being exploited."

However, Isaac has found a film role that he does like. He'll soon begin shooting a film for David Wolper, titled Armed and Considered Dangerous. Not only will he star in the film, but he also will compose the music. If all works well, Isaac Hayes may someday win another Academy Award — but this time for his acting.

HONDA
DISCOUNTS
DEMONSTRATORS
"World of Pleasure"
PEARSON

CBC RADIO FEATURES MUSICAL BIOGRAPHY

The late great jazz pianist, singer, composer and musical innovator, Thomas "Fats" Waller, is remembered in a musical biography — A Feast of Fats — to be aired on the Entertainers, Friday, September 29 at 8:03 p.m. EDT on CBC Radio (Saturday, September 30 at 12:03 p.m. on CBC-FM.)

The records and the words were compiled and edited by writer-broadcaster Rod Coneybeare, a longtime admirer of Fats who recalls he used to steal quarters from his mother's purse to help buy his latest release.

The program's conception is twofold: to introduce Fats Waller to a new audience, and to recap his life and music for devoted fans. It traces his career chronologically, presenting his first piano roll recording, Got to Cool My Doggies Now, his first piano solo, recorded in 1922, Muscle Shoals Blues, and the first time he sang, in 1931, Crazy 'Bout My Baby.

Fats was born in Harlem in 1904 and died in 1943. He was a big man, nearly six feet, weighing in at 280 pounds. His capacity for food and drink, (usually straight gin) matched his size. He possessed a warm and charming personality, as well as a great sense of humor. He loved big words, and non sequiturs; he could be romantic, but he could also poke sly fun at some of the more senseless love lyrics of the day.

His two most famous compositions, Ain't Misbehavin' and Honeysuckle Rose, highlight the program, as does a rare interview with Fats by Rochester (of Jack Benny fame).

For Rod Coneybeare, the program is obviously a labor of love. For listeners, both initiates and devotees, it should be a pleasurable experience.

Executive producer for The Entertainers is Ron Solloway; production assistant is Ann Hunter.

Bitparts: Six members of the Los Angeles Lakers basketball team — Leroy Ellis, Flynn Robinson, Keith Ericson, Happy Hairston, Jim Mcmillan and Pat Riley — will play themselves in an episode of Columbo . . . George C. Scott will follow Oklahoma Crude with Day of the Dolphins for Mike Nichols . . . NBC announced it will develop 80 projects for the 1973-74 television season . . .

TV SERVICE GUIDE

Have Your TV Serviced by a
TELEVISION SPECIALTY STORE
CITY CENTRE TV
University Heights Centre
OPEN DAILY 10 a.m. - 10 p.m.
477-6971

EATON'S
Television and Appliance Repair
Dial 382-7141,
Ask for Appliance Repairs.

Electrohome Factory Service
For All
Electrohome Products
385-3384
2533 Government

ROY DOTY'S TV SERVICE
Phone 592-2833
REPAIRS TO ALL MAKES OF TV
ALSO SALES AND RENTALS
"WE SELL THE BEST —
AND SERVICE THE REST"
1834 NEWTON ST.

"color TV specialists"
RCA SERVICE
2661 DOUGLAS
382 - 8141

Simpsons-Sears
TV REPAIRS
388-9111 For Free Pick-Up & Delivery
Charge It on your Simpsons-Sears All Purpose Account.

BUTLER BROTHERS
Sales and Service
ADMIRAL AUTHORIZED PARTS DEPOT - - COLOR AND BLACK AND WHITE
Zenith — Admiral
3396 Douglas St.
383-1511 383-2961

TELEVISION SERVICE CENTRE
1614 Cook St. at Fort
383-6083
• LEAVE IT AT OUR STORE IN THE MORNING.
• PICK IT UP IN THE AFTERNOON. COLOR OR BLACK AND WHITE.
• SAME DAY IN-HOME SERVICE.

Wednesday, September 27

8 a.m.
4—It's Your Bet
5—Today
6—Canada A.M.
7—J. P. Patches
8—Canada A.M.
12—Frisky Frolics

8:30 a.m.
4—This Morning
5—Today
6—Good Morning
7—Captain Kangaroo
8—Good Morning
12—Captain Kangaroo

9 a.m.
4—This Morning
5—Dinah Shore
6—Yoga
7—News
8—Yoga
9—Rippies; M for Music
11—Garner Ted Armstrong
12—Joker's Wild
13—Cartoons; Joyce Brothers

9:30 a.m.
4—Movie: Boomerang
5—Concentration
6—Flintstones
7—News
8—Trouble With Tracy
9—You and Eye
11—Price is Right
12—Price is Right
13—Project 13

10 a.m.
2—Mr. Dressup (10:05)
4—Movie continued
5—Sale of the Century
6—Mr. Dressup
7—Gambit
8—Eye Bet
9—Electric Company
11—Jack LaLanne
12—Gambit
13—Project 13

10:30 a.m.
2—Giant; Helene
4—Movie continued
5—Hollywood Squares
6—Giant; Helene
7—Love of Life
8—Green Acres
9—Music; Reaching Out
11—New Zoo Revue
12—Love of Life
13—Cooking Around the World

ALL TIMES ARE LOCAL

CHANNELS RESERVE RIGHT TO MAKE LAST-MINUTE CHANGES

11 a.m.
2—Sesame Street
4—Not For Women Only
5—Jeopardy
6—Ed Allen
7—Where the Heart Is
8—Jean Cannem
9—Music; Sounds Around
11—Romper Room
12—Where the Heart Is
13—Stump the Stars

11:30 a.m.
2—Sasame Street
4—Bewitched
5—Who, What, Where Game
6—Hogan's Heroes
7—Search for Tomorrow
8—Jean Cannem
9—Sesame Street
11—Romper Room
12—Search for Tomorrow
13—Joanne Carson's VIP's

12 noon
2—Luncheon Date
4—Password
5—Take Time
6—Noon Show
7—News
8—News; Pete's Place
9—Sesame Street
11—Three on a Match
12—Merv Griffin
13—Movie: In Old Chicago

12:30 p.m.
2—Luncheon Date
4—Split Second
5—Take Time
6—Noon Show, Movie
7—As the World Turns
8—Pete's Place; Movie
9—Young Musical Artists
11—Days of Our Lives
12—Merv Griffin
13—Movie continued

1 p.m.
2—Bob Switzer
4—All My Children
5—The Doctors
6—Movie: Houdini (12:45)
7—Guiding Light
8—Movie: Houdini (12:45)
9—Music (1:15)
11—Galloping Gourmet
12—Merv Griffin
13—Movie continued

1:30 p.m.
2—Galloping Gourmet
4—Let's Make a Deal
5—Another World
6—Movie continued
7—Edge of Night
8—Movie continued
9—Music; Shadowtime
11—The Saint
12—That Girl
13—Movie continued

2 p.m.
2—Paul Bernard
4—Newlywed Game
5—Return to Peyton Place
6—Movie continued
7—Many Splendored Thing
8—Movie continued
9—Families, Friends
11—Saint continued
12—Many Splendored Thing
13—Fugitive

2:30 p.m.
2—I Dream of Jeannie
4—Dating Game
5—Somerset
6—Victoria Scene
7—Secret Storm
8—Somerset
9—Breakthru
11—Don St. Thomas
12—Secret Storm
13—Fugitive

3 p.m.
2—Take 30
4—General Hospital
5—Mike Douglas
6—Take 30
7—Family Affair
8—Another World
9—Hatha Yoga
11—Tennessee Tuxedo
12—It's Your Bet
13—Three Stooges

3:30 p.m.
2—Edge of Night
4—One Life to Live
5—Mike Douglas
6—Edge of Night
7—Green Acres
8—What's the Good Word?
9—Speak Out
11—Brakeman Bill
12—What's My Line?
13—Superman

4 p.m.
2—Family Court
4—Love, American Style
5—Movie: The Sea Chase
6—Family Court
7—Movie: House of Cards
8—Anything You Can Do
9—Sesame Street
11—Flintstones
12—Fun-O-Rama
13—Tony Visco Show

4:30 p.m.
2—Drop-In
4—Ponderosa
5—Movie continued
6—Drop-In
7—Movie continued
8—Flintstones
9—Sesame Street
11—Gentle Ben
12—Woody Woodpecker
13—Tony Visco continued

5 p.m.
2—Baseball: Chicago at Montreal
4—Ponderosa
5—Movie continued
6—Baseball: Chicago at Montreal
7—Movie continued
8—Beat the Clock
9—Mister Rogers
11—Gilligan's Island
12—My Favorite Martian
13—Tony Visco continued

5:30 p.m.
2—Baseball continued
4—News
5—News
6—Baseball continued
7—Movie continued
8—Hogan's Heroes
9—Electric Company
11—Eddie's Father
12—Truth or Consequences
13—F-Troop

6 p.m.
2—Baseball continued
4—News
5—News
6—Baseball continued
7—News
8—Football: Montreal at Winnipeg
9—American Craftsman
11—Jeannie
12—To Tell the Truth
13—Name of the Game

6:30 p.m.
2—Baseball continued
4—News
5—News
6—Baseball continued
7—News
8—Football continued
9—Book Beat
11—That Girl
12—News
13—Name of the Game

7 p.m.
2—Baseball continued
4—To Tell the Truth
5—Truth of Consequences
6—Baseball continued
7—Northwest Traveller
8—Football continued
9—Interview
10—Architecture
11—Beverly Hillbillies
12—Bridget Loves Bernie
13—Name of the Game

7:30 p.m.
2—Baseball continued
4—Price is Right
5—Police Surgeon
6—Baseball continued
7—World of Survival
8—Football continued
9—Encore
10—Architecture
11—What's My Line?
12—Hollywood Squares
13—Movie: Last Chance

8 p.m.
2—Bob Switzer
4—Paul Lynde Show
5—Adam 12
6—Mod Squad
7—Carol Burnett Show
8—Football continued
9—Election '72
10—International Rugby
11—Dragnet
12—On the Buses
13—Movie continued

8:30 p.m.
2—Hourglass
4—Movie: Say Goodbye, Maggie Cole
5—Banacek
6—Canada-USSR Hockey
7—Carol Burnett continued
8—Canada-USSR Hockey
9—Movie: Spies
10—Health In B.C.
11—Merv Griffin
12—Rivals of Sherlock Holmes
13—Movie continued

9 p.m.
2—Hourglass continued
4—Movie continued
5—Banacek continued
6—Hockey continued
7—Medical Centre
8—Hockey continued
9—Movie continued
10—Contact 1
11—Merv Griffin
12—Sherlock Holmes continued
13—Movie continued

9:30 p.m.
2—Singalong Jubilee
4—Movie continued
5—Banacek continued
6—Hockey continued
7—Medical Centre
8—Hockey continued
9—Movie continued
10—You and the Law
11—Merv Griffin
12—All in the Family
13—Fugitive

10 p.m.
2—Get Smart
4—Julie Andrews
5—Search
6—Hockey continued
7—Cannon
8—Hockey continued
9—Soul!
11—News
12—Cannon
13—Fugitive

10:30 p.m.
2—Golden Silents
4—Julie Andrews
5—Search
6—Gomer Pyle
7—Cannon continued
8—Sports Beat '72
9—Soul!
11—News
12—Cannon continued
13—Ghost and Mrs. Muir

11 p.m.
2—News
4—News
5—News
6—News
7—News
8—News
11—Untouchables
12—Rifleman
13—Virginian

11:30 p.m.
2—News
4—Dick Cavett
5—Johnny Carson
6—News
7—Movie: Vengeance Valley
8—News
11—Untouchables
12—Movie: Vengeance Valley
13—Virginian

12 Midnight
2—Movie: Ruggles of Red Gap
4—Dick Cavett
5—Johnny Carson
6—Movie: Heat of Anger
7—Movie continued
8—Movie: Heat of Anger
12—Movie continued
13—Virginian

12:30 a.m.
2—Movie continued
4—Dick Cavett
5—Johnny Carson
6—Movie continued
7—Movie continued
8—Movie continued
12—Movie continued
13—Movie: City Without Men

MOVIES

Wednesday

Boomerang (xxxx), on 4 at 9:30. Elia Kazan's brilliant direction, an outstanding cast and a fascinating story of a prosecuting attorney who doesn't believe the state's case — make this 1947 drama top flight screen entertainment.

In Old Chicago (xx), on 13 at noon. Tyrone Power and Don Ameche star in this 1938 musical about two brothers in love with the same girl, co-starring Alice Faye and Andy Devine.

Houdini (xxx), on 6 and 8 at 12:45. The life and times of famed magician and escape artist Harry Houdini starring Tony Curtis and Janet Leigh.

The Sea Chase (xx), on 5 at 4. A Second World War naval drama starring John Wayne, Lana Turner and James Arness.

House of Cards (xxx), on 7 at 4. A 1968 drama about an American who gets involved with a Fascist group in France starring George Peppard, Inger Stevens, Orson Welles and Keith Mitchell.

The Last Chance (xx), on 13 at noon. Tyrone Power and an innocent man sentenced to prison for a killing he did not commit.

Say Goodbye, Maggie Cole (xxx), on 4 at 8:30. Susan Hayward gives a sensitive performance as a doctor no longer able to face the idea of death. Darren McGavin plays the slum physician she works for and Michele Nichols portrays a teen-age patient stricken with leukemia.

Spies (xxxx), on 9 at 8:30. Fritz Lang's rarely seen silent classic (1928) unfolds almost like a serial, using bizarre characters, gagetry, and tongue-in-cheek plotting. The story surrounds a battle of wits between a super-spy and a super secret agent starring Rudolf Klein and Willy Fritsch.

Vengeance (xx), on 7 and 12 at 11:30. Burt Lancaster and Robert Walker star in this western drama about the rivalry between two brothers co-starring Joanne Dru and Sally Forrest.

Ruggles of Red Cap (xxxx), on 2 at 11:50. A hilarious 1936 comedy about a rich, boorish American who gets an education in gentility from a British Burler he's won in a card game. Excellent cast with Charles Laughton, Mary Boland and Charles Ruggles.

Heat of Anger (xxx), on 6 and 8 at midnight. Susan Hayward and Lee J. Cobb star in this TV movie about the defence of a man accused of pushing a man off a 21st-storey girder.

City Without Men (xx), on 13 at 12:30. Linda Darnell and Edgar Buchanan star in this 1943 movie about a boarding house where prisoners' wives await their husbands' release.

California (xx), on 12 at 1:30. A 1946 western starring Ray Milland and Barbara Stanwyck that takes place during the California gold rush.

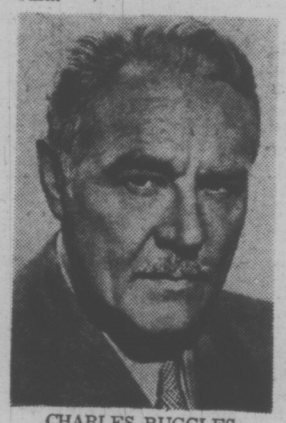

CHARLES RUGGLES
. . . On 2 at 11:50

At last a color set you can relax with.

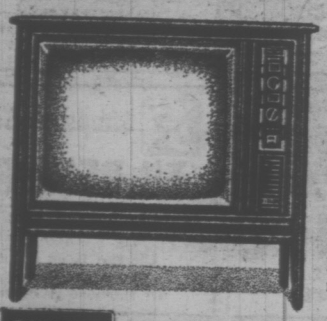

PHILIPS MODULAR 4

YES, YOU CAN RELAX . . . The modular construction of this new chassis was designed by engineers who tried and tested many ways, many combinations and hundreds of components. Their aim was to simplify. Come in and we'll explain it in detail for you.

MODEL 26" CONSOLE AS SHOWN $749

Other 26" Console Models from $699. Bank Financing.

PHILIPS

ELECTRON
EVERS & GELEFF LTD.

Owned and Operated by Technicians
100 West Burnside Open Friday 'til 9 p.m. 383-5432

SPECIAL
ELECTRON AND PHILIPS WARRANTY
5-year warranty plan on picture tube. 2 years on parts and labor, plus never after warranties expire will service cost more than $19.50 plus the house call (exception, picture tube).

ALUMINUM SCREENS—DOORS WINDOWS
SPECIALTY FINISHERS
382-4612

SPECIALS

Wednesday

International World Series of Hockey, on 6 and 8 at 8:30. Highlights of yesterday's Canada-Russia match.

Tarzan Wel After Fire

MIAMI — Actor Stev Hawkes, healed from sever burns suffered during th filming of a Tarzan movie, back home with his famil and two pet jungle cats an hopes to start making movie again.

Two years ago on a Tarza set in North Florida, the mu scular actor was tied to stake and supposedly bein tortured by flames when a explosion occurred tha burned him over 70 per cen of his body.

After a lengthy recupera tion, Hawkes has returne home to his wife, Fran, 7 year-old son, Steve, and th family pets — a 400-poun lion named Sampson and 200-pound Bengal tiger name Delilah.

The cats play in the famil swimming pool sleep in a dou ble-decker bunk — Sampso on the bottom and Delilah i the top bed with young Stev — and stretch out in front o the family's color television

"They wouldn't watch th black and white set we had so I had to get them a colo TV," said Hawkes. "They lik any kind of action movies especially with horses i them. They hate love stories and usually fall asleep during them."

Hawkes says the cats are harmless. "They would turn only on an idiot who mistreated them."

Hawkes credits Sampson with saving his life in the fire.

"When the flames exploded, Sampson, who was supposed to untie my hands in the movie, jerked the rope and freed one arm so I could escape," said the actor.

p.m.
ws
inued
inued

0 p.m.
ts
vs

inued
'72

nued
rs. Muir

p.m.

p.m.

on
eance Valley

eance Valley

idnight
es of Red Gap

n
of Anger
ed
of Anger
ed

a.m.
ed

n
ed
ed
ed
ed
ithout Men

an Wel
er Fire

— Actor Stev
ealed from sever
ered during th
Tarzan movie,
with his famil
t jungle cats an
rt making movie

s ago on a Tarza
Florida, the mu
r was tied to
supposedly bein
flames when a
n occurred tha
over 70 per cen

lengthy recupera
es has returne
s wife, Fran, 7
, Steve, and th
— a 400-poun
Sampson and
engal tiger name

play in the famil
ool sleep in a dou
unk — Sampson
m and Delilah i
with young Steve
ch out in front o
color television
uldn't watch th
hite set we had
get them a colo
awkes. "They like
f action movies
with horses i
hate love stories
fall asleep during

ys the cats are
They would turn
iot who mistreat

redits Sampson
is life in the fire.
flames exploded
o was supposed
hands in the
d the rope and
m so I could es
he actor.

SUSAN HAYWARD, out of retirement and determined to be a major television star, will headline the cast of a movie called, Say Goodbye, Maggie Cole to be telecast on Sunday, September 24, on Channel 6 and 8 and Wednesday, September 27, on Channel 4. Miss Hayward gives a sensitive performance as a doctor no longer able to face the idea of death.

Susan Strikes Back!

By RICHARD K. SHULL

HOLLYWOOD — Susan Hayward, who made her first assault on Hollywood 33 years ago, is living in the film capital again — this time for keeps, she says — and is determined to make herself a major star in television.

The red-haired, green-eyed actress, who racked up four Academy Award nominations and an Oscar during her movie years, has lived away from Hollywood for the past 5 years with many of those years in total withdrawal from filmmaking.

Now, she has made two pilot films, disguised as movies-for-TV, and at the moment the question is not whether Miss Hayward will become a TV regular, but in what.

Last spring she starred in Heat of Anger, a CBS movie-for-TV which was to be a series titled Fitzgerald and Pride. CBS didn't pick up on it, but now ABC has.

"And ABC will submit two more scripts to me, but I'm not tied to them permanently," she added. "The options are for a year."

From it all, she believes something permanent will come. She explained her latest effort, Maggie Cole, as "The story of a woman in medical research whose husband is killed. She breaks entirely from her past and takes a job in a clinic in a poor neighborhood. She becomes interested in a girl dying of leukemia."

Let's see, now, you play a lawyer in Fitzgerald and a doctor in Maggie Cole, so what's next?

"Obviously," she replied, "I'll next do an Indian chief.

"Seriously, I'm looking for a hard-hitting script so I can be tougher and funnier," she added.

Miss Hayward, now 55, widowed and a grandmother, first arrived in Hollywood in 1939 among the hundreds of young hopefuls vying for the part of Scarlett O'Hara in Gone with the Wind.

The feisty redhead from Brooklyn missed out, but she stayed on and began a slow building process on a durable career. By the mid-1940s, she was a star, and during the 1950s, a magna-star in perennial contention for the Oscars with her meaty performances.

She had mothered twin sons during her tempestuous 10 years of marriage to actor Jess Barker. They divorced in 1954 and in 1957 she married Georgia millionaire Eaton Chalkley and left Hollywood, commuting back to make films.

She reached her peak in 1958 with her portrayal of murderess Barbara Graham in I Want to Live for which she won an Oscar. After that, she played out her contract commitments and retired altogether in 1963.

Via television, I Want to Live kept Miss Hayward before audiences even though she wasn't working. The film is a staple of TV movie fare.

"And it's beautiful," she commented. "I own one-third of it and it's still paying off to me. Under the contract, it will continue to pay to me until 1982. So I know I'll eat until 1982. It gives me a great feeling of independence."

She would have been content to live out her life on her husband's rural Georgia estate, with occasional yacht trips up and down the East Coast. Then in 1966, he died suddenly during a bout with hepatitis. She was devastated.

Then last year producer Martin Rackin, a long-time friend, lured her out again to do a special production of Mame at Caesar's Palace in Las Vegas. She stayed for 17 weeks. He followed that with a cameo part for her in a film. Miss Hayward's instincts had been revived and she was ready to act again.

Cartoon Company Behind Kid's TV

By VERNON SCOTT

HOLLYWOOD — Part of the Saturday morning cacophony of children's television programs is the work of Filmation, a cartoon company dedicated to entertaining kids which sometimes drives their parents out of the house.

In recent years Filmation has given us Sabrina, Archie, Will the Real Jerry Lewis Please Stand Up, Batman, The Groovie Goolies and, well, you get the idea.

But the organization under the leadership of Norman Crescott and Lou Scheimer is mending its ways. Not this season with Fat Albert and The Cosby Kids, but soon.

Filmation will make 20 family classic musicals, the first three of which will be Oliver Twist, Treasure Island and Huckleberry Finn, in conjunction with Warner Bros.

The catch is each of the 90-minute animated features will be shown in theatres before they wend their way to the tube.

"For years we sold a lot of shows for the wrong reasons," said Prescott, "but the right kind of shows couldn't get on the air."

"We're like custom tailors," Scheimer added. "We make the kind of shows the sponsors of the networks want."

Prescott admitted that until now their product has fallen somewhat short of War and Peace. But not because they haven't tried:

"We've been thrown out on our ears whenever we tried to sell the idea of classics done in cartoon form. Studios and networks wouldn't even listen to us."

Prescott and Scheimer are youngish men of great determination. A third partner, Hal Sutherland, is another driving force in the company.

"When Warner Bros. came under new management," Scheimer said, "they agreed to go along with us. We are gambling on the longevity of the popularity of these shows. We're putting all our assets into them."

In the beginning, both men agreed, their desire to improve children's television was altruistic. Now they believe the project is realistic and profitable.

"We set our minds to it because you can go crazy doing Saturday morning stuff," Scheimer said.

"For years people have bastardized the classics for money," Prescott said. "You can't squeeze Treasure Island into a 30 minute show. We're taking an hour and a half for each one.

"And the cost will be between $500,000 and $1 million per picture."

Oliver Twist is due for release in theatres next summer. Others will follow at the rate of two or three a year.

"We're geared for mass production," Scheimer went on. "Our films won't be fully animated and we'll be introducing animal characters into the films. It adds a touch of fantasy.

"Fantasy is fun. You can't cut out a kid's imagination just because there's action and perhaps a little violence involved."

Prescott picked up: "We are young enough to set standards we believe we can see accomplished in the future. We're also bright enough to see the handwriting on the wall.

"Parents and organizations are objecting to the level of children's programming. It's not too late for us to change it."

HONDA
DISCOUNTS
DEMONSTRATORS
"World of Pleasure"
PEARSON

Fabric Shop LTD.
• Fabrics
• Trims
• Draperies and accessories
Bring your measurements and we'll custom make your drapes.
SPECIAL
Clearance of Discontinued Patterns in Printed
HOPSACKING
45" wide.
Reg. yard 2.29.
SPECIAL, yard 1.49
PERSONALIZED SERVICE
SAVINGS BY THE YARD
for every Home Sewing Enthusiast
Hours: Daily Monday thru Saturday, 9 a.m. to 5:30 p.m.
1218 BROAD STREET 382-8541
(Between Yates and View)

Wednesday, September 27

8 a.m.
4—It's Your Bet
5—Today
6—Canada A.M.
7—J. P. Patches
8—Canada A.M.
12—Frisky Frolics

8:30 a.m.
4—This Morning
5—Today
6—Good Morning
7—Captain Kangaroo
8—Good Morning
12—Captain Kangaroo

9 a.m.
4—This Morning
5—Dinah Shore
6—Yoga
7—News
8—Yoga
9—Ripples; M for Music
11—Garner Ted Armstrong
12—Joker's Wild
13—Cartoons; Joyce Brothers

9:30 a.m.
4—Movie: Boomerang
5—Concentration
6—Flintstones
7—News
8—Trouble With Tracy
9—You and Eye
11—Price Is Right
12—Price Is Right
13—Project 13

10 a.m.
2—Mr. Dressup (10:05)
4—Movie continued
5—Sale of the Century
6—Mr. Dressup
7—Gambit
8—Eye Bet
9—Electric Company
11—Jack LaLanne
12—Gambit
13—Project 13

10:30 a.m.
2—Giant; Helene
4—Movie continued
5—Hollywood Squares
6—Giant; Helene
7—Love of Life
8—Green Acres
9—Music; Reaching Out
11—New Zoo Revue
12—Love of Life
13—Cooking Around the World

ALL TIMES ARE LOCAL

CHANNELS RESERVE RIGHT TO MAKE LAST-MINUTE CHANGES

11 a.m.
2—Sesame Street
4—Not For Women Only
5—Jeopardy
6—Ed Allen
7—Where the Heart Is
8—Jean Cannem
9—Music; Sounds Around
11—Romper Room
12—Where the Heart Is
13—Stump the Stars

11:30 a.m.
2—Sasame Street
4—Bewitched
5—Who, What, Where Game
6—Hogan's Heroes
7—Search for Tomorrow
8—Jean Cannem
9—Sesame Street
11—Romper Room
12—Search for Tomorrow
13—Joanne Carson's VIP's

12 noon
2—Luncheon Date
4—Password
5—Take Time
6—Noon Show
7—News
8—News; Pete's Place
9—Sesame Street
11—Three on a Match
12—Merv Griffin
13—Movie: In Old Chicago

12:30 p.m.
2—Luncheon Date
4—Split Second
5—Take Time
6—Noon Show, Movie
7—As the World Turns
8—Pete's Place; Movie
9—Young Musical Artists
11—Days of Our Lives
12—Merv Griffin
13—Movie continued

1 p.m.
2—Bob Switzer
4—All My Children
5—The Doctors
6—Movie: Houdini (12:45)
7—Guiding Light
8—Movie: Houdini (12:45)
9—Music (1:15)
11—Galloping Gourmet
12—Merv Griffin
13—Movie continued

1:30 p.m.
2—Galloping Gourmet
4—Let's Make a Deal
5—Another World
6—Movie continued
7—Edge of Night
8—Movie continued
9—Music; Shadowtime
11—The Saint
12—That Girl
13—Movie continued

2 p.m.
2—Paul Bernard
4—Newlywed Game
5—Return to Peyton Place
6—Movie continued
7—Many Splendored Thing
8—Movie continued
9—Families, Friends
11—Saint continued
12—Many Splendored Thing
13—Fugitive

2:30 p.m.
2—I Dream of Jeannie
4—Dating Game
5—Somerset
6—Victoria Scene
7—Secret Storm
8—Somerset
9—Breakthru
11—Don St. Thomas
12—Secret Storm
13—Fugitive

3 p.m.
2—Take 30
4—General Hospital
5—Mike Douglas
6—Take 30
7—Family Affair
8—Another World
9—Hatha Yoga
11—Tennessee Tuxedo
12—It's Your Bet
13—Three Stooges

3:30 p.m.
2—Edge of Night
4—One Life to Live
5—Mike Douglas
6—Edge of Night
7—Green Acres
8—What's the Good Word?
9—Speak Out
11—Brakeman Bill
12—What's My Line?
13—Superman

4 p.m.
2—Family Court
4—Love, American Style
5—Movie: The Sea Chase
6—Family Court
7—Movie: House of Cards
8—Anything You Can Do
9—Sesame Street
11—Flintstones
12—Fun-O-Rama
13—Tony Visco Show

4:30 p.m.
2—Drop-In
4—Ponderosa
5—Movie continued
6—Drop-In
7—Movie continued
8—Flintstones
9—Sesame Street
11—Gentle Ben
12—Woody Woodpecker
13—Tony Visco continued

5 p.m.
2—Baseball: Chicago at Montreal
4—Ponderosa
5—Movie continued
6—Baseball: Chicago at Montreal
7—Movie continued
8—Beat the Clock
9—Mister Rogers
11—Gilligan's Island
12—My Favorite Martian
13—Tony Visco continued

5:30 p.m.
2—Baseball continued
4—News
5—News
6—Baseball continued
7—Movie continued
8—Hogan's Heroes
9—Electric Company
11—Eddie's Father
12—Truth or Consequences
13—F-Troop

6 p.m.
2—Baseball continued
4—News
5—News
6—Baseball continued
7—News
8—Football: Montreal at Winnipeg
9—American Craftsman
11—Jeannie
12—To Tell the Truth
13—Name of the Game

6:30 p.m.
2—Baseball continued
4—News
5—News
6—Baseball continued
7—News
8—Football continued
9—Book Beat
11—That Girl
12—News
13—Name of the Game

7 p.m.
2—Baseball continued
4—To Tell the Truth
5—Truth or Consequences
6—Baseball continued
7—Northwest Traveller
8—Football continued
9—Interview
10—Architecture
11—Beverly Hillbillies
12—Bridget Loves Bernie
13—Name of the Game

7:30 p.m.
2—Baseball continued
4—Price Is Right
5—Police Surgeon
6—Baseball continued
7—World of Survival
8—Football continued
9—Encore
10—Architecture
11—What's My Line?
12—Hollywood Squares
13—Movie: Last Chance

8 p.m.
2—Bob Switzer
4—Paul Lynde Show
5—Adam 12
6—Mod Squad
7—Carol Burnett Show
8—Football continued
9—Election '72
10—International Rugby
11—Dragnet
12—On the Buses
13—Movie continued

8:30 p.m.
2—Hourglass
4—Movie: Say Goodbye, Maggie Cole
5—Banacek
6—Canada-USSR Hockey
7—Carol Burnett continued
8—Canada-USSR Hockey
9—Movie: Spies
10—Health in B.C.
11—Merv Griffin
12—Rivals of Sherlock Holmes
13—Movie continued

9 p.m.
2—Hourglass continued
4—Movie continued
5—Banacek continued
6—Hockey continued
7—Medical Centre
8—Hockey continued
9—Movie continued
10—Contact 1
11—Merv Griffin
12—Sherlock Holmes continued
13—Movie continued

9:30 p.m.
2—Singalong Jubilee
4—Movie continued
5—Banacek continued
6—Hockey continued
7—Medical Centre
8—Hockey continued
9—Movie continued
10—You and the Law
11—Merv Griffin
12—All in the Family
13—Fugitive

10 p.m.
2—Get Smart
4—Julie Andrews
5—Search
6—Hockey continued
7—Cannon
8—Hockey continued
9—Soul!
11—News
12—Cannon
13—Fugitive

10:30 p.m.
2—Golden Silents
4—Julie Andrews
5—Search
6—Gomer Pyle
7—Cannon continued
8—Sports Beat '72
9—Soul!
11—News
12—Cannon continued
13—Ghost and Mrs. Muir

11 p.m.
2—News
4—News
5—News
6—News
7—News
8—News
11—Untouchables
12—Rifleman
13—Virginian

11:30 p.m.
2—News
4—Dick Cavett
5—Johnny Carson
6—News
7—Movie: Vengeance Valley
8—News
11—Untouchables
12—Movie: Vengeance Valley
13—Virginian

12 Midnight
2—Movie: Ruggles of Red Gap
4—Dick Cavett
5—Johnny Carson
6—Movie: Heat of Anger
7—Movie continued
8—Movie: Heat of Anger
12—Movie continued
13—Virginian

12:30 a.m.
2—Movie continued
4—Dick Cavett
5—Johnny Carson
6—Movie continued
7—Movie continued
8—Movie continued
12—Movie continued
13—Movie: City Without Men

MOVIES

Wednesday

Boomerang (xxxx), on 4 at 9:30. Elia Kazan's brilliant direction, an outstanding cast and a fascinating story of a prosecuting attorney who doesn't believe the state's case — make this 1947 drama top flight screen entertainment.

In Old Chicago (xx), on 13 at noon. Tyrone Power and Don Ameche star in this 1938 musical about two brothers in love with the same girl, co-starring Alice Faye and Andy Devine.

Houdini (xxx), on 6 and 8 at 12:45. The life and times of famed magician and escape artist Harry Houdini starring Tony Curtis and Janet Leigh.

The Sea Chase (xx), on 5 at 4. A Second World War naval drama starring John Wayne, Lana Turner and James Arness.

House of Cards (xxx), on 7 at 4. A 1968 drama about an American who gets involved with a Fascist group in France starring George Peppard, Inger Stevens, Orson Welles and Keith Mitchell.

The Last Chance (xx), on 13 at noon. Tyrone Power and an innocent man sentenced to prison for a killing he did not commit.

Say Goodbye, Maggie Cole (xxx), on 4 at 8:30. Susan Hayward gives a sensitive performance as a doctor no longer able to face the idea of death. Darren McGavin plays the slum physician she works for and Michele Nichols portrays a teen-age patient stricken with leukemia.

Spies (xxxx), on 9 at 8:30. Fritz Lang's rarely seen silent classic (1928) unfolds almost like a serial, using bizarre characters, gagetry, and tongue-in-cheek plotting. The story surrounds a battle of wits between a super-spy and a super secret agent starring Rudolf Klein and Willy Fritsch.

Vengeance (xx), on 7 and 12 at 11:30. Burt Lancaster and Robert Walker star in this western drama about the rivalry between two brothers co-starring Joanne Dru and Sally Forrest.

Ruggles of Red Cap (xxxx), on 2 at 11:50. A hilarious 1936 comedy about a rich, boorish American who gets an education in gentility from a British Burler he's won in a card game. Excellent cast with Charles Laughton, Mary Boland and Charles Ruggles.

Heat of Anger (xxx), on 6 and 8 at midnight. Susan Hayward and Lee J. Cobb star in this TV movie about the defence of a man accused of pushing a man off a 21st-storey girder.

City Without Men (xx), on 13 at 12:30. Linda Darnell and Edgar Buchanan star in this 1943 movie about a boarding house where prisoners' wives await their husbands' release.

California (xx), on 12 at 1:30. A 1946 western starring Ray Milland and Barbara Stanwyck that takes place during the California gold rush.

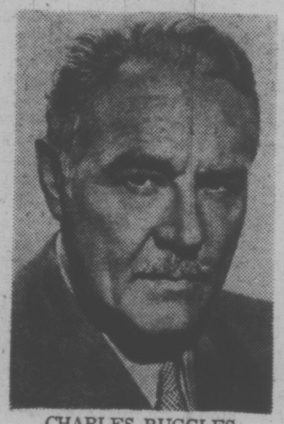

CHARLES RUGGLES
. . . On 2 at 11:50

SPECIALS

Wednesday

International World Series of Hockey, on 6 and 8 at 8:30. Highlights of yesterday's Canada-Russia match.

Tarzan Well After Fire

MIAMI — Actor Steve Hawkes, healed from severe burns suffered during the filming of a Tarzan movie, is back home with his family and two pet jungle cats and hopes to start making movies again.

Two years ago on a Tarzan set in North Florida, the muscular actor was tied to a stake and supposedly being tortured by flames when an explosion occurred that burned him over 70 per cent of his body.

After a lengthy recuperation, Hawkes has returned home to his wife, Fran, 7-year-old son, Steve, and the family pets — a 400-pound lion named Sampson and a 200-pound Bengal tiger named Delilah.

The cats play in the family swimming pool sleep in a double-decker bunk — Sampson on the bottom and Delilah in the top bed with young Steve — and stretch out in front of the family's color television.

"They wouldn't watch the black and white set we had, so I had to get them a color TV," said Hawkes. "They like any kind of action movies, especially with horses in them. They hate love stories and usually fall asleep during them."

Hawkes says the cats are harmless. "They would turn only on an idiot who mistreated them."

Hawkes credits Sampson with saving his life in the fire.

"When the flames exploded, Sampson, who was supposed to untie my hands in the movie, jerked the rope and freed one arm so I could escape," said the actor.

At last a color set you can relax with.

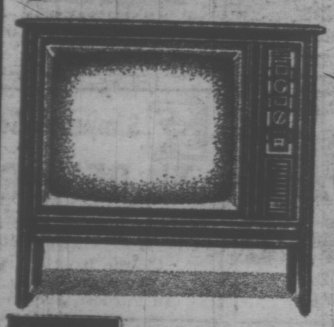

PHILIPS MODULAR 4

MODEL 26" CONSOLE AS SHOWN

$749

YES, YOU CAN RELAX . . . The modular construction of this new chassis was designed by engineers who tried and tested many ways, many combinations and hundreds of components. Their aim was to simplify. Come in and we'll explain it in detail for you.

Other 26" Console Models from $699. Bank Financing.

PHILIPS

ELECTRON
EVERS & GELEFF LTD.

Owned and Operated by Technicians
100 West Burnside Open Friday 'til 9 p.m. 383-5432

SPECIAL
ELECTRON AND PHILIPS WARRANTY
5-year warranty plan on picture tube. 2 years on parts and labor, plus never after warranties expire will service cost more than $19.50 plus the house call (exception, picture tube).

ALUMINUM SCREENS—DOORS WINDOWS
SPECIALTY FINISHERS
382-4612

SUSAN HAYWARD, out of retirement and determined to be a major television star, will headline the cast of a movie called, Say Goodbye, Maggie Cole to be telecast on Sunday, September 24, on Channel 6 and 8 and Wednesday, September 27, on Channel 4. Miss Hayward gives a sensitive performance as a doctor no longer able to face the idea of death.

Susan Strikes Back!

By RICHARD K. SHULL

HOLLYWOOD — Susan Hayward, who made her first assault on Hollywood 33 years ago, is living in the film capital again — this time for keeps, she says — and is determined to make herself a major star in television.

The red-haired, green-eyed actress, who racked up four Academy Award nominations and an Oscar during her movie years, has lived away from Hollywood for the past 15 years with many of those years in total withdrawal from filmmaking.

Now, she has made two pilot films, disguised as movies-for-TV, and at the moment the question is not whether Miss Hayward will become a TV regular, but in what.

Last spring she starred in Heat of Anger, a CBS movie-for-TV which was to be a series titled Fitzgerald and Pride. CBS didn't pick up on it, but now ABC has.

"And ABC will submit two more scripts to me, but I'm not tied to them permanently," she added. "The options are for a year."

From it all, she believes something permanent will come. She explained her latest effort, Maggie Cole, as "The story of a woman in medical research whose husband is killed. She breaks entirely from her past and takes a job in a clinic in a poor neighborhood. She becomes interested in a girl dying of leukemia."

Let's see, now, you play a lawyer in Fitzgerald and a doctor in Maggie Cole, so what's next?

"Obviously," she replied, "I'll next do an Indian chief.

"Seriously, I'm looking for a hard-hitting script so I can be tougher and funnier," she added.

Miss Hayward, now 55, widowed and a grandmother, first arrived in Hollywood in 1939 among the hundreds of young hopefuls vying for the part of Scarlett O'Hara in Gone with the Wind.

The feisty redhead from Brooklyn missed out, but she stayed on and began a slow building process on a durable career. By the mid-1940s, she was a star, and during the 1950s, a magna-star in perennial contention for the Oscars with her meaty performances.

She had mothered twin sons during her tempestuous 10 years of marriage to actor Jess Barker. They divorced in 1954 and in 1957 she married Georgia millionaire Eaton Chalkley and left Hollywood, commuting back to make films.

She reached her peak in 1958 with her portrayal of murderess Barbara Graham in I Want to Live for which she won an Oscar. After that, she played out her contract commitments and retired altogether in 1963.

Via television, I Want to Live kept Miss Hayward before audiences even though she wasn't working. The film is a staple of TV movie fare.

"And it's beautiful," she commented. "I own one-third of it and it's still paying off to me. Under the contract, it will continue to pay to me until 1982. So I know I'll eat until 1982. It gives me a great feeling of independence."

She would have been content to live out her life on her husband's rural Georgia estate, with occasional yacht trips up and down the East Coast. Then in 1966, he died suddenly during a bout with hepatitis. She was devastated.

Then last year producer Martin Rackin, a long-time friend, lured her out again to do a special production of Mame at Caesar's Palace in Las Vegas. She stayed for 17 weeks. He followed that with a cameo part for her in a film. Miss Hayward's instincts had been revived and she was ready to act again.

Cartoon Company Behind Kid's TV

By VERNON SCOTT

HOLLYWOOD — Part of the Saturday morning cacophony of children's television programs is the work of Filmation, a cartoon company dedicated to entertaining kids which sometimes drives their parents out of the house.

In recent years Filmation has given us Sabrina, Archie, Will the Real Jerry Lewis Please Stand Up, Batman, The Groovie Goolies and, well, you get the idea.

But the organization under the leadership of Norman Crescott and Lou Scheimer is mending its ways. Not this season with Fat Albert and The Cosby Kids, but soon.

Filmation will make 20 family classic musicals, the first three of which will be Oliver Twist, Treasure Island and Huckleberry Finn, in conjunction with Warner Bros.

The catch is each of the 90-minute animated features will be shown in theatres before they wend their way to the tube.

"For years we sold a lot of shows for the wrong reasons," said Prescott, "but the right kind of shows couldn't get on the air."

"We're like custom tailors," Scheimer added. "We make the kind of shows the sponsors of the networks want."

Prescott admitted that until now their product has fallen somewhat short of War and Peace. But not because they haven't tried:

"We've been thrown out on our ears whenever we tried to sell the idea of classics done in cartoon form. Studios and networks wouldn't even listen to us."

Prescott and Scheimer are youngish men of great determination. A third partner, Hal Sutherland, is another driving force in the company.

"When Warner Bros. came under new management," Scheimer said, "they agreed to go along with us. We are gambling on the longevity of the popularity of these shows. We're putting all our assets into them."

In the beginning, both men agreed, their desire to improve children's television was altruistic. Now they believe the project is realistic and profitable.

"We set our minds to it because you can go crazy doing Saturday morning stuff," Scheimer said.

"For years people have bastardized the classics for money," Prescott said. "You can't squeeze Treasure Island into a 30 minute show. We're taking an hour and a half for each one.

"And the cost will be between $500,000 and $1 million per picture."

Oliver Twist is due for release in theatres next summer. Others will follow at the rate of two or three a year.

"We're geared for mass production," Scheimer went on. "Our films won't be fully animated and we'll be introducing animal characters into the films. It adds a touch of fantasy.

"Fantasy is fun. You can't cut out a kid's imagination just because there's action and perhaps a little violence involved."

Prescott picked up: "We are young enough to set standards we believe we can see accomplished in the future. We're also bright enough to see the handwriting on the wall.

"Parents and organizations are objecting to the level of children's programming. It's not too late for us to change it."

HONDA
DISCOUNTS
DEMONSTRATORS
"World of Pleasure"
PEARSON

Fabric Shop LTD

- Fabrics
- Trims
- Draperies and accessories

Bring your measurements and we'll custom make your drapes.

SPECIAL
Clearance of Discontinued Patterns in Printed
HOPSACKING
45" wide.
Reg. yard 2.20.
SPECIAL, yard 1.49

PERSONALIZED SERVICE
SAVINGS BY THE YARD
for every Home Sewing Enthusiast
Hours: Daily Monday thru Saturday, 9 a.m. to 5:30 p.m.
1218 BROAD STREET 382-8541
(Between Yates and View)

Thursday, September 28

8 a.m.
4—It's Your Bet
5—Today
6—Canada A.M.
7—J. P. Patches
8—Canada A.M.
12—Frisky Frolics

8:30 a.m.
4—This Morning
5—Today
6—This Morning
7—Captain Kangaroo
8—This Morning
12—Captain Kangaroo

9 a.m.
4—This Morning
5—Dinah Shore
6—Yoga
7—News
8—Yoga
9—Shadowtime, Spanish
11—Garner Ted Armstrong
12—Joker's Wild
13—Cartoons; Joyce Brothers

9:30 a.m.
2—Canada-USSR Hockey
4—Movie: Love Happy
5—Concentration
6—Canada-USSR
7—News
8—Trouble With Tracy
9—Art Cart (9:45)
11—Price is Right
12—Price IS Right
13—Project 13

10 a.m.
2—Hockey continued
4—Movie continued
5—Sale of the Century
6—Hockey continued
7—Gambit
8—Eye Bet
9—Electric Company
11—Jack LaLanne
12—Gambit
13—Project 13

10:30 a.m.
2—Hockey continued
4—Movie continued
5—Hollywood Squares
6—Hockey continued
7—Love of Life
8—Green Acres
9—People; Music
11—New Zoo Revue
12—Love of Life
13—Project 13

CHANNELS RESERVE RIGHT TO MAKE LAST-MINUTE CHANGES

ALL TIMES ARE LOCAL

11 a.m.
2—Hockey continued
4—Not for Women Only
5—Jeopardy
6—Hockey continued
7—Where the Heart is
8—Jean Cannem
9—Worlds; Music
11—Romper Room
12—Where the Heart is
13—Stump the Stars

11:30 a.m.
2—Hockey continued
4—Bewitched
5—Who, What or Where
6—Hockey continued
7—Search for Tomorrow
8—Jean Cannem
9—Sesame Street
11—Romper Room
12—Search for Tomorrow
13—Joanne Carson's VIPs

12 noon
2—Giant; Chez Helene
4—Password
5—Take Time
6—News; Pete's Place
7—News
8—News; Pete's Place
9—Sesame Street
11—Three on a Match
12—Merv Griffin
13—Movie: A Woman's Vengeance

12:30 p.m.
2—Sesame Street
4—Split Second
5—Take Time
6—Movie: Geisha Boy (12:45)
7—As the World Turns
8—Movie: Geisha Boy (12:45)
9—American Craftsman
11—Days of Our Lives
12—Merv Griffin
13—Movie continued

1 p.m.
2—Sesame Street
4—All My Children
5—Doctors
6—Movie continued
7—Guiding Light
8—Movie continued
9—Music
11—Galloping Gourmet
12—Merv Griffin
13—Movie continued

1:30 p.m.
2—Luncheon Date
4—Let's Make a Deal
5—Another World
6—Movie continued
7—Edge of Night
8—Movie continued
9—Reaching Out; Spanish
11—The Saint
12—That Girl
13—Movie continued

2 p.m.
2—Bob Switzer
4—Newlywed Game
5—Return to Peyton Place
6—Movie continued
7—Many Splendored Thing
8—Movie continued
9—You and Eye; Cover
11—Saint continued
12—Many Splendored Thing
13—Fugitive

2:30 p.m.
2—I Dream of Jeannie
4—Dating Game
5—Somerset
6—Victoria Scene
7—Secret Storm
8—Somerset
9—Images (2:40)
11—Don St. Thomas
12—Secret Storm
13—Fugitive

3 p.m.
2—Take 30
4—General Hospital
5—Mike Douglas
6—Take 30
7—Family Affair
8—Another World
9—Hatha Yoga
11—Jonny Quest
12—It's Your Bet
13—Three Stooges

3:30 p.m.
2—Edge of Night
4—One Life to Live
5—Mike Douglas
6—Edge of Night
7—Green Acres
8—What's the Good Word?
11—Brakeman Bill
12—What's My Line
13—Superman

4 p.m.
2—Family Court
4—Love, American Style
5—Movie: The Sea Chase
6—Family Court
7—Movie: Birds Do It
8—Anything You Can Do
9—Sesame Street
11—Flintstones
12—Funorama
13—Tony Visco Show

4:30 p.m.
2—Drop-In
4—Ponderosa
5—Movie continued
6—Drop-In
7—Movie continued
8—Flintstones
9—Sesame Street
11—Gentle Ben
12—Fantastic Voyage
13—Tony Visco continued

5 p.m.
2—What's New?
4—Ponderosa
5—Movie continued
6—Beat the Clock
7—Movie continued
8—Beat the Clock
9—Mister Rogers
11—Gilligan's Island
12—My Favorite Martian
13—Tony Visco continued

5:30 p.m.
2—Get Smart
4—News
5—News
6—News
7—Movie continued
8—Hogan's Heroes
9—Electric Company
11—Eddie's Father
12—Truth or Consequences
13—F Troop

6 p.m.
2—Sportscene
4—News
5—News
6—News
7—News
8—News
9—Ripples; Families/Friends
11—Jeannie
12—To Tell the Truth
13—Name of the Game

6:30 p.m.
2—Hourglass
4—News
5—News
6—News
7—News
8—News
9—Commonwealth
11—That Girl
12—News
13—Name of the Game

7 p.m.
2—Hourglass
4—To Tell the Truth
5—Truth or Consequences
6—Owen Marshall
7—Circus!
8—George
9—Tennis Lessons
10—Floral Creations
11—Beverly Hillbillies
12—Price is Right
13—Name of the Game

7:30 p.m.
2—Maude
4—Issues '72
5—Doctor in the House
6—Owen Marshall
7—Mouse Factory
8—Little People
9—Book Beat
10—You and the Law
11—What's My Line?
12—Mary Tyler Moore
13—Movie: Champion

8 p.m.
2—Carol Burnett
4—Mod Squad
5—Flip Wilson
6—Mod Squad
7—The Waltons
8—Streets of San Francisco
9—Jean Shepherd's America
10—Canadian Forces Pacific
11—Dragnet
12—The Waltons
13—Movie continued

8:30 p.m.
2—Carol Burnett continued
4—Mod Squad continued
5—Flip Wilson continued
6—Mod Squad continued
7—Waltons continued
8—Frisco Streets continued
9—Jazz Set
10—Project Travel
11—Merv Griffin
12—Waltons continued
13—Movie continued

9 p.m.
2—Canada-USSR Hockey
4—Assignment: Vienna
5—Ironside
6—Canada-USSR Hockey
7—Movie: Mackenna's Gold
8—George Kirby
9—Hollywood TV Theatre
10—B.C. Trails
11—Merv Griffin
12—Movie: Americanization of Emily
13—Movie continued

9:30 p.m.
2—Hockey continued
4—Assignment continued
5—Ironside continued
6—Hockey continued
7—Movie continued
8—Here Come the 70s
9—TV Theatre continued
10—B.C. Trails
11—Merv Griffin
12—Movie continued
13—The Baron

10 p.m.
2—Hockey continued
4—Owen Marshall
5—Dean Martin
6—Hockey continued
7—Movie continued
8—Ghost Story
9—World Press Review
10—B.C. Trails
11—News
12—Movie continued
13—Baron continued

10:30 p.m.
2—Hockey continued
4—Owen Marshall continued
5—Dean Martin continued
6—Hockey continued
7—Movie continued
8—Ghost Story continued
9—Thirty Minutes
11—News
12—Movie continued
13—Ghost and Mrs. Muir

11 p.m.
2—News
4—News
5—News
6—News
7—Movie continued, News
8—News
11—Untouchables
12—Rifleman
13—Virginian

11:30 p.m.
2—Movie: King Kong (11:50)
4—Dick Cavett
5—Johnny Carson
6—News
7—Movie: Heat of Anger (11:50)
8—News
11—Untouchables
12—Movie: Heat of Anger (11:50)
13—Virginian

12 midnight
2—Movie continued
4—Dick Cavett
5—Johnny Carson
6—Movie: One-Eyed Jacks
7—Movie continued
8—Movie: One-Eyed Jacks
12—Movie continued
13—Virginian

12:30 a.m.
2—Movie continued
4—Dick Cavett
5—Johnny Carson
6—Movie continued
7—Movie continued
8—Movie continued
12—Movie continued
13—Movie: Deadly Decoy

MOVIES

Thursday

The Sea Chase (xx), Part 2, on 5 at 4. Conclusion of this Second World War naval drama starring John Wayne and Lana Turner.

Birds Do It (xx), on 7 at 4. A silly comedy starring Tab Hunter and Arthur O'Connell about a man who discovers he can fly.

Champion (xxx), on 13 at 7:30. A hard-hitting realistic story of the prize-fighting business with a fine performance by Kirk Douglas as an egotistical boxer. This 1949 drama has an excellent supporting cast with Marilyn Maxwell, Ruth Roman and Arthur Kennedy.

Mackenna's Gold (xxx), on 7 at 9. A 1969 sprawling western adventure set in the southwest of 1874 with an excellent cast including Gregory Peck, Omar Sharif, Telly Savalas and cameo appearances by Edward G. Robinson, Lee J. Cobb, Raymond Massey, Eli Wallach, Burgess Meredith and Anthony Quayle.

Heat of Anger (xxx), on 12 at 11:30, and 7 at 11:50. Susan Hayward and Lee J. Cobb star in made-for-TV courtroom drama. (See Wednesday evening for more details.)

King Kong (xxxx), on 2 at 11:50. Special effects master Willis S. O'Brien created the classic sequences for this bizarre retelling of the "beauty and the beast" legend. This 1933 fantasy stars Robert Armstrong, Fay Wray and Bruce Cabot.

One-Eyed Jacks (xxx), on 6 and 8 at midnight. Marlon Brando directed and stars in this 1961 western about a brooding young man who breaks prison to take revenge on the accomplice who betrayed him. Excellent in supporting roles are Karl Malden and Katy Jurado.

The Deadly Decoy (x), on 13 at 12:30. A French-made spy drama.

The Peacemaker (xx), on 12 at 1:05. Routine western about a gunman turned parson starring James Mitchell and Rosemarie Bowe.

for that smart look in glasses

LOOK TO . . .

Prescription Optical

- PRESCRIPTIONS FILLED
- COMPLETE REPAIR SERVICE
- CONTACT LENSES CUSTOM FITTED
- DIFFICULT FRAME FITTINGS
- CUSTOM PLASTIC EYES

Prescription Optical

FIVE LOCATIONS

SPECIALS

Thursday

International Series of Hockey, on 2 and 6 at 9:30. The unofficial hockey world championship is decided today, as Canada and the USSR face off in Moscow. Highlights of this game will be shown on the same channels at 9 p.m. this evening.

Groucho Keeps Busy

By VERNON SCOTT

HOLLYWOOD — Groucho Marx is looking age 82 squarely in its jaundiced eye and, unblinkingly, says: "I'll never get married again."

With that he patted the knee of his secretary-manager, a comely girl named Erin Flemming who is perhaps a quarter Groucho's age.

"Erin is my producer as well as secretary and business manager," Groucho said. "There is no sex involved. I am too old to have any interest in sex and girls."

How long has this unfortunage condition existed, he was asked.

Before he could reply Erin said quickly, "About a half hour."

Groucho, bright as paint, his caustic wit as devastating as ever, turned on the pretty girl and said, "I'vd told Erin a thousand times to find a young fellow and leave me alone."

The years have failed to dim the raffish leer, the veiled insult which Groucho employed in movies for a dozen years and on his radio television show, You Bet Your Life, for another 14 years.

Groucho has moved into a new field, one-man concert appearances. He was the hit of the Cannes Film Festival and so successful a New York's Carnegie Hall the management had to turn away 3,500 fans.

Asked what he did on stage, Groucho was instantly outraged:

GROUCHO MARX
. . . at 82

"I'm not going to tell you what I do in my act. Pay $10 and buy a ticket. If you don't like the show I'll give you back a dollar.

"Speaking of acts, Don Rickles once told me he stole my act. That's not true. I never worked like Rickles, just insulting people. Anyhow, Rickles is ugly."

Groucho also has pressed an album titled An Evening with Groucho at Carnegie Hall for A & M Records. The album jacket bears a testimonial from the late Oscar Levant: "What can I say about Groucho Marx? I wouldn't stop that high."

The thought pleased the mose famed of all the Marx Brothers. "You know I'm the only actor with a book in the Congressional Library?" He asked, not interested in the answer. "It's true. The book is The Groucho Letters."

He did not recall whether one of his most widely printed missives was included in the volume.

It was Groucho's resignation from the Friar's Club. He wrote: "I don't want to belong to any club that would have me as a member."

On the subject of his ex-wives, he said, "I'm on very good terms with two of them. They are nice girls. And I don't mind paying alimony to them either. Anybody who can live with me deserves alimony."

He again patted Miss Fleming on the knee.

"Erin is the best thing that ever happened to me," he continued. "If it weren't for her I wouldn't be doing these concerts. I'm looking forward to Sept. 24 when I do the show at the Los Angeles Music Centre.

"Seeing the crowds out there is tremendously gratifying to me. I tell the same lousy old jokes. If they didn't used to be lousy, they are now.

"But they come and see me. Why not? Buster Keaton, Laurel and Hardy, Harold Lloyd, W. C. Fields and all the rest are dead.

"Who the hell is left today who can amuse an audience?"

Groucho Marx is left — and right.

Bill Cosby with Fat Albert

Cosby Shares Past In New TV Series

It is a rare adult who has the opportunity to relive his own childhood and at the same time share it with millions of growing youngsters — while everybody has a hearty laugh.

Bill Cosby has achieved that phenomenon.

In the new children's series, Fat Albert and The Cosby Kids, on Saturdays mornings. The actor-comedian brings to animated life many of the pals with whom he grew up in the urban sprawl of Philadelphia: like Mushmouth, Weird Harold, Rudy, Dumb Donald and, of course, Fat Albert.

But this is no mere memory trip for Cosby. It is an outgrowth of his all-out personal commitment to the use of television as a medium of instruction, toward better learning and better living — especially for children.

With Fat Albert as the focal character, the kids that peopled Cosby's juvenile world — including Bill himself — will share a new learning experience with millions of their peers. Each animated-cartoon story will see the Cosby Kids deal with a problem faced by all children everywhere: like being caught in a fib, not being chosen for the team, having to have a vaccination, losing a tooth.

More importantly, the story will offer guidance, in child parlance, on how these problems can be understood and solved. There is no readin', 'ritin' or 'rithmetic curriculum. The program "lessons" are based on the development of judgment and moral values.

And all that while having fun!

Cosby appears as himself at the opening and closing of each half-hour show — and sometimes in the middle, if a point needs particular emphasis.

Another special feature of the series is its original music — songs related to the theme of the story (the moral, if you will), and played by the wildest combo on the most bizarre instruments since Spike Jones — bed springs, barbage can covers, broken rakes, rusty pipes, somebody's head!

Fat Albert and The Cosby Kids is not fantasy. It deals with specific and very real problems, recognizable by all children. Much of the story material, and all of the characters and backgrounds — come from Cosby's early days and the environment of Philadelphia's inner city.

Learning, like everything else in Bill Cosby's childhood world, was not easy, not always pleasant, often very rough indeed.

Fat Albert and The Cosby Kids is one way he hopes to change that for the youngsters of today.

NBC's Mystery Movie Spells Success This Fall

By LAWRENCE LAURENT
The Washington Post

No American TV network can leave a good thing alone.

If CBS has a winner in All in the Family, there just has to be a follow-up version called Maude. If ABC succeed with The Mod Squad, you may be certain that another show about young police officers isn't far away. The new show is called The Rookies.

NBC had success last season with a rotating trilogy under the unbrella title of Wednesday Mystery Movie, and offering McCloud, McMillan and Wife and Columbo. That worked so well that the series has been shifted to Sunday night (with the addition of Richard Boone as Hec Ramsey). To fill the spot left vacant, NBC came up with another rotating trilogy and decided to call it (surprise) Wednesday Mystery Movie.

The new series with the old name began with the first episode of Banacek, starring George Peppard, and continues with Madigan, starring Richard Widmark. For the third adventure of the series, you will have to be patient. Cool Million, starring James Farentino, ran into production problems and won't be introduced for at least another month. The tentative plan is to unveil Cool Million as a two-hour World Premiere movie on Oct. 16, but NBC readily admits that the series won't start until Oct. 25 and perhaps "not until November."

Meanwhile, Banacek and Madigan will alternate, which means many of the eight Cool Million episodes will be running in December and January.

NBC likes to take credit for the "series within a series" concept, which it began with Name of the Game. Actually, the concept is as old as the Wire Service series, which ran on ABC-TV in 1957, with Dane Clark, Mercedes McCambridge and George Brent taking turns.

ABC is back in the rotation of three shows this season with a series called The Men. It will rotate among Robert Conrad's Assignment: Vienna, Lurence Luckinbill's The Delphi Bureau and James Wainwright's Jigsaw.

BANACEK

Getting back to NBC, Banacek is the first TV series ever created specifically to counteract a long running series of jokes. Series creator Anthony Wilson looked at the Polish joke craze and decided the time is right for a TV hero who is Polish and proud of it. When Banacek was introduced as a World Premiere movie last winter, the Polish-American society praised the series and asked its members to write to NBC.

This was followed by a promotional campaign in which universal studios sent out buttons showing black and Oriental faces with the legend "You don't have to be a Polish to like Banacek."

No matter what the background, Banacek is a solidly constructed adventure series, and George Peppard is a splended choice for Thomas Banacek.

Peppard is a 43-year-old native of Detroit and has been an established film headliner since Breakfast at Tiffany's in 1961. He came to TV reluctantly, after the movie business slowed down. He is a man with heavy expenses. When he was divorced by Elizabeth Ashley last March after six years of marriage, the court ordered Peppard to pay his former wife $2,500 a month, plus support for their 4-year-old son, Christian.

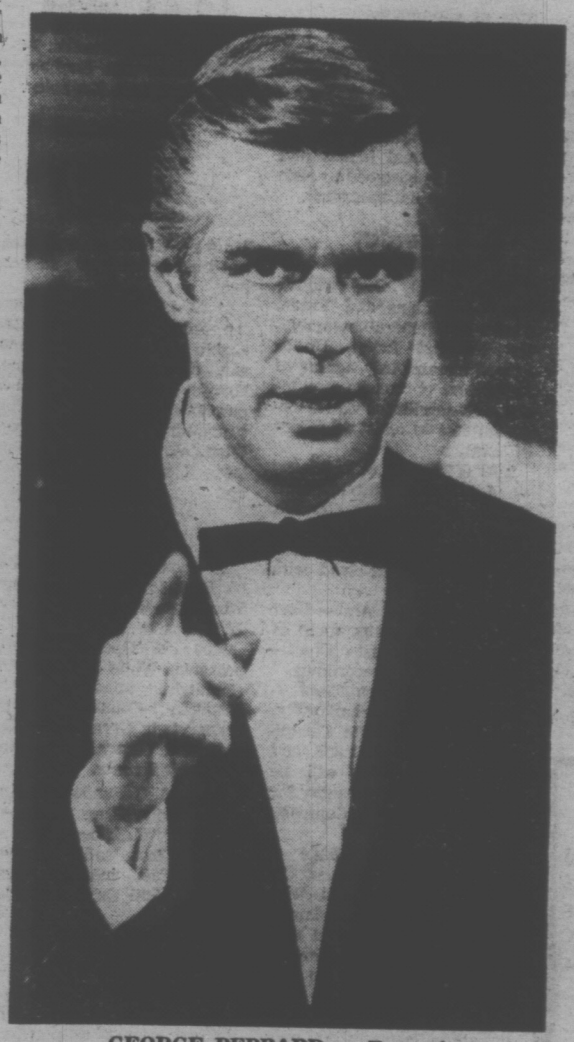

GEORGE PEPPARD as Banacek

The character he plays on TV is an unemotional, shrewd private detective, who operates out of a plush townhouse on Beacon Hill in Boston. He lives well, mainly because he collects rewards offered by insurance companies for recovering valuable property that has been lost, or more likely, stolen.

MADIGAN

Richard Widmark's Madigan doesn't live that well; nor is he quite so cool. The character is a detective on the New York City Police Force, and he works for a salary. He has a hot temper and a deep supply of indignation. Widmark originated the role in a 1968 motion picture that did well in the theatres and has played several times on TV.

Widmark didn't come to television because he needs the money. At the age of 58, he has carefully saved his money and owns a plush ranch-home in the west end of the San Fernando Valley, plus a home in Connecticut. He took on Madigan because it will run for only eight episodes, meaning that he'll be tied up for no more than three months with his series. He has steadfastly refused all offers — and there have been many — to enter the weekly series rat race.

Widmark is best known and bothered by the psychopathic killer he played in his very first movie, Kiss of Death. That was in 1947, but people still ask him, "aren't you the guy who pushed that old lady in the wheelchair down the stairs?" He is, but he is quick to remind interviewers: "I started my career playing comedy for George Abbot on the New York State."

He was also one of the busiest actors in radio before he went into film. He was Front Page Farrell, and some may recall his fine work in such shows as Grand Central Station, Inner Sanctum, Columbia Workshop and the Theatre Guild of the Air.

That comedy role for George Abbott on Broadway was in Kiss and Tell, and it led Abbott to cast Widmark in the leading role of William Saroyan's Get Away Old Man.

COOL MILLION

He went to Hollywood and after that laughing gangster spent time at Twentieth Century Fox playing almost identical military servicemen for seven motion pictures. He has now made 43 motion pictures.

Little is known about the Cool Million series, except that it concerns a private investigator who demands — and usually gets — a fee of $1,000,000. (That of course, includes expenses.)

Farentino is 34, a native of Brooklyn and is married to singer Michele Lee. He has made five feature films and looks upon his role as Hap (the son) in the TV version of Death of a Salesman as a high point in his career.

There is the Wednesday Mystery Movie series with two private eyes and one official police officer. No criminals will go uncaught on Wednesday night. At least not on TV.

HONDA
DISCOUNTS
DEMONSTRATORS
"World of Pleasure"
PEARSON

Friday, September 29

8 a.m.
4—It's Your Bet
5—Today
6—Canada A.M.
7—J. P. Patches
8—Canada A.M.
12—Frisky Frolics

8:30 a.m.
4—This Morning
5—Today
6—Good Morning
7—Captain Kangaroo
8—Good Morning
12—Captain Kangaroo

9 a.m.
4—This Morning
5—Dinah Shore
6—Yoga
7—News
8—Yoga
9—Reaching Out
11—Garner Ted Armstrong
12—Joker's Wild
13—Cartoons; Joyce Brothers

9:30 a.m.
4—Movie: Laura
5—Concentration
6—Flintstones
7—News
8—Trouble with Tracy
9—Images (9:35)
11—Price Is Right
12—Price Is Right
13—Project 13

10 a.m.
2—Mr. Dressup (10:05)
4—Movie continued
5—Sale of the Century
6—Mr. Dressup
7—Gambit
8—Eye Bet
9—Electric Company
11—Jack LaLanne
12—Gambit
13—Project 13

10:30 a.m.
2—Giant; Helene
4—Movie continued
5—Hollywood Squares
6—Friendly Giant
7—Love of Life
8—Green Acres
9—Music; Books
11—New Zoo Revue
12—Love of Life
13—Project 13

ALL TIMES ARE LOCAL

CHANNELS RESERVE RIGHT TO MAKE LAST-MINUTE CHANGES

11 a.m.
2—Sesame Street
4—Not For Women Only
5—Jeopardy
6—Ed Allen
7—Where the Heart Is
8—Jean Cannem
9—Breakthru
11—Romper Room
12—Where the Heart Is
13—Stump the Stars

11:30 a.m.
2—Sesame Street
4—Bewitched
5—Who, What or Where
6—Hogan's Heroes
7—Search for Tomorrow
8—Jean Cannem
9—Sesame Street
11—Romper Room
12—Search for Tomorrow
13—Joanne Carson's VIP's

12 noon
2—Luncheon Date
4—Password
5—Take Time
6—Noon Show
7—News
8—News; Pete's Place
9—Sesame Street
11—Three on a Match
12—Merv Griffin
13—Movie: King and Country

12:30 p.m.
2—Luncheon Date
4—Split Second
5—Take Time
6—Noon Show; Movie
7—As the World Turns
8—Pete's Place; Movie
9—Love Tennis
11—Days of our Lives
12—Merv Griffin
13—Movie continued

1 p.m.
2—Bob Switzer
4—All My Children
5—Doctors
6—Movie: French Dressing (12:45)
7—Guiding Light
8—Movie: French Dressing (12:45)
9—Sounds; Art Starts
11—Galloping Gourmet
12—Merv Griffin
13—Movie continued

1:30 p.m.
2—Galloping Gourmet
4—Let's Make a Deal
5—Another World
6—Movie Continued
7—Edge of Night
8—Movie Continued
9—Music; Ripples
11—The Saint
12—That Girl
13—Movie continued

2 p.m.
2—Paul Bernard
4—Newlywed Game
5—Return To Peyton Place
6—Movie Continued
7—Many Splendored Thing
8—Movie Continued
9—You and Eye (2:20)
11—Saint continued
12—Many Splendored Thing
13—Fugitive

2:30 p.m.
2—Jeannie
4—Dating Game
5—Somerset
6—Victoria Scene
7—Secret Storm
8—Somerset
11—Don St. Thomas
12—Secret Storm
13—Fugitive

3 p.m.
2—Take 30
4—General Hospital
5—Mike Douglas
6—Take 30
7—Family Affair
8—Another World
9—Hatha Yoga
11—Tennessee Tuxedo
12—It's Your Bet
13—Three Stooges

3:30 p.m.
2—Edge of Night
4—One Life To Live
5—Mike Douglas
6—Edge of Night
7—Green Acres
8—What's The Good Word
9—Consultation
11—Brakeman Bill
12—What's My Line?
13—Superman

4 p.m.
2—Family Court
4—Love, American Style
5—Movie: Carson City
6—Family Court
7—Movie: Secret Ceremony
8—Anything You Can Do
9—Sesame Street
11—Flintstones
12—Funorama
13—Tony Visco Show

4:30 p.m.
2—Drop In
4—Ponderosa
5—Movie continued
6—Drop In
7—Movie Continued
8—Flintstones
9—Sesame Street
11—Gentle Ben
12—Superman
13—Tony Visco continued

5 p.m.
2—Hi Diddle Day
4—Ponderosa
5—Movie continued
6—Beat the Clock
7—Movie Continued
8—Beat the Clock
9—Mister Rogers
11—Gilligan's Island
12—My Favorite Martian
13—Tony Visco Show

5:30 p.m.
2—Get Smart
4—News
5—News
6—News
7—Movie Continued
8—Hogan's Heroes
9—Electric Company
11—Eddie's Father
12—Truth or Consequences
13—F Troop

6 p.m.
2—Here's Lucy
4—News
5—News
6—News
7—News
8—News
9—Meet the Arts
11—Jeannie
12—To Tell the Truth
13—Name of the Game

6:30 p.m.
2—Hourglass
4—News
5—Football continued
6—News
7—News
8—News
9—Vietnam Special
11—That Girl
12—News
13—Name of the Game

7 p.m.
2—Hourglass
4—To Tell The Truth
5—Truth or Consequences
6—Gunsmoke
7—You Asked For It
8—Fashion Show—Special
9—Special continued
10—Arts Calendar
11—Beverly Hillbillies
12—Let's Make a Deal
13—Name of the Game

7:30 p.m.
2—Dick Van Dyke
4—Viewpoint
5—Hollywood Squares
6—Gunsmoke
7—Thrillseekers
8—Sonny and Cher
9—World Press Review
10—People Helping People
11—What's My Line?
12—Maude
13—Movie: What's So Bad

8 p.m.
2—M-A-S-H
4—Brady Kids
5—Sanford and Son
6—M-A-S-H
7—Sonny and Cher
8—Sonny and Cher continued
9—Washington Week
10—People continued
11—Dragnet
12—Medical Center
13—Movie continued

8:30 p.m.
2—All in the Family
4—Partridge Family
5—Little People
6—All in the Family
7—Sonny and Cher continued
8—McCloud
9—Masterpiece Theatre
10—French Program
11—Merv Griffin
12—Medical Centre continued
13—Movie continued

9 p.m.
2—Tommy Hunter
4—Room 222
5—Ghost Story
6—Tommy Hunter
7—Movie: Devil at 4 o'clock
8—McCloud continued
9—Masterpiece Theatre
10—N.F.B. Film
11—Merv Griffin
12—Movie: The Oscar
13—Movie Continued

9:30 p.m.
2—Tommy Hunter
4—Odd Couple
5—Ghost Story continued
6—Tommy Hunter
7—Movie Continued
8—McCloud continued
9—Interview
10—N.F.B. Film continued
11—Merv Griffin
12—Movie Continued
13—Prisoner

10 p.m.
2—To See Ourselves.
4—Love, American Style
5—Banyon
6—Love, American Style
7—Movie continued
8—FBI
11—News
12—Movie continued
13—Prisoner continued

10:30 p.m.
2—Tommy Banks
4—Love, American Style
5—Banyon Continued
6—Love, American Style
7—Movie continued
8—FBI continued
11—News
12—Movie continued
13—Ghost and Mrs. Muir

11 p.m.
2—News
4—News
5—News
6—News
7—News
8—News
11—Movie: Tillie and Gus
12—Movie Continued; News
13—Virginian

11:30 p.m.
2—Movie: The Two of Us (11:50)
4—Dick Cavett
5—Johnny Carson
6—News
7—Movie: Die, Monster, Die
8—News
11—Movie continued
12—Movie: A Man Called Adam
13—Virginian

12 midnight
2—Movie Continued
4—Dick Cavett
5—Johnny Carson
6—McCloud
7—Movie Continued
8—Movie: Monster of Terror
11—Movie continued
12—Movie continued
13—Virginian

12:30 a.m.
2—Movie continued
4—Movie: Casbah (1:00)
5—Johnny Carson
6—McCloud continued
7—Movie: Attack of Leeches (1:00)
8—Movie continued
11—Movie Continued
12—Movie: It's a Gift (1:30)
13—Movie: Violent Patriot

MOVIES

Early Friday

King and Country (xxxx), on 12 at noon. A powerful drama about a sensitive soldier who is court-martialed for supposed desertion during the First World War. Well-directed and superbly acted by Dick Bogarde and Tom Courtney.

French Dressing (xxx), on 6 and 8 at 12:45. An 1963 comedy-drama about an English resort that imports a French sex symbol to help boost business starring James Booth and Marisa Mell.

Carson City (xx), on 5 at 4. Routine 1952 western starring Randolph Scott.

Secret Ceremony (xxx), on 7 at 4. Elizabeth Taylor, Mia Farrow and Robert Mitchum star in this disturbing tale of strange and complex relationships.

FURNITURE
Repairs, Refinishing
SPECIALTY FINISHERS
382-4612

FREE HOME DELIVERY
DON MEE
CHINESE FOOD
538 FISGARD
OPEN
Mon. thru Thurs.—5:00 p.m. to 1:30 a.m.
Friday—5:00 p.m. to 2:15 a.m.
Saturday—5:00 p.m. to 2:30 a.m.
Sunday—4:30 p.m. to 8:00 p.m.
383-1032
388-4841

CBC-AM-FM Radio Highlights

Friday
September 22

8:00 (FM) Musicscope — The National Youth Orchestra: In concert from Quebec City, the National Youth Orchestra performs; Italian Girl in Algiers (Rossini); Antiphonie (Morel); Don Juan (Strauss); Finlandia (Sibelius); Symphony No. 2 (Brahms); Roman Carnival Overture (Berlioz). Eugene Kash talks with Rudolf Schwarz, music director of the National Youth Orchestra, and Professor Stephen Kondacks, long associated with the organization. (Postponed from September 8th).

8:03 (AM) The Entertainers — The Mercey Brothers in concert at Camp Fortune as part of the CBC Ottawa Summer Festival. They won the RPM Juno Award for the best country group of 1972. Also, Juliette talks to 16-year-old Maritime singer, Bonnie LeClair. And, a sound profile of Fillmore West and East, two rock music auditoriums in San Francisco and New York.

10:03 (FM) — Ideas — Victims of Circumstances: Part I: From Vancouver, a dialogue between two Canadian Indians describing the ambiguous relationship of the Indian to the laws of the land. Part II: An examination of the Indians' traditional beliefs and rituals which assigned to each individual a guardian spirit.

Saturday
September 23

12.10 (AM) Our Native Land — Indians and Taxes. At the last general assembly, the National Indian Brotherhood unanimously agreed to assist and encourage provincial and territorial native organizations to resist all forms of taxation.

2:03 (FM) The Entertainers — A two-hour interview with Broadway director Joshua Logan, interspersed with selections of some of the musicals he's been involved with over the years.

3:03 (AM) Hot Air — Host Bob Smith presents some of alto saxophonist Charlie Parker's historic recordings.

4:03 (AM) Opera Time — Eugene Onegin (Tchaikovsky. Also, interviews with Canadian baritone Victor Braun, and Bliss Hebert, who will be directing Eugene Onegin for the Canadian Opera Company this year.

8:30 (AM) CBC Stage — presents, Them Damned Canadians Hanged Louis Riel, by James McNamee, adapted from the book by David Hutchison. Life on the pioneer frontier is recalled in retrospect by a very old man who was present, as a young boy, at the hanging of Louis Riel in 1885.

10:03 (AM) Anthology — Garden of the Sun, a short story by Janet Bonellie. Also, an interview with English novelist Margaret Drabble, by

CBC-AM 690
CBC-FM 105.7

Marjory Whitelaw, a Canadian broadcaster living in London.

11:03 (AM) The Bush and the Salon — presents, Red Lights on the Prairies, a musical documentation of James Gray's book. The book is a chronological history of prostitution in the early west from Winnipeg to Calgary, juxtaposed with a pioneer society.

Sunday
September 24

12 Noon (FM) BBC Concert — Part 1: From the Henry Wood Promenade Concerts — 72nd Season.

6:00 (FM) Opera Theatre — presents, White Horse Inn (highlights in English) by Benatzky; Countess Maritza (excerpts in German) by Kalman; The Gypsy Baron (complete) by Strauss.

6:03 (AM) Sunday Theatre — presents, King Solomon's Mines, by H. Rider Haggard, adapted from radio in seven parts. Cast includes Chris Wiggins, Bill Osler and Alan Nunn.

Monday
September 25

8:03 (AM) Between Ourselves — presents, The Harvest Excursions, a recreation of the boisterous, hard-drinking and sometimes violent part of the Canadian adventure that has been largely ignored by our history books. These were the harvesters who travelled from Ontario, Quebec, the U.S., England and the Maritimes each year from 1891 to 1929 to help bring in the huge prairie wheat harvest.

8:00 (FM) CBC Monday Evening — Part 1: Epitaph for a Reluctant Pessimist, by Bryan Gooch and David Thatcher. A feature on Thomas Hardy, as man and artist. Hardy's words set to music. Donald Brown sings songs by Benjamin Britten, Gerald Finzi and John Ireland. Part 2: CBC Broadcast Recordings (Beethoven).

10:03 (FM) Ideas — presents, The Patriot Game — The Crisis in Ulster. Ideas talks to members of the IRA and other Republican movements in an attempt to discover the issues around which the conflict centres. The program also looks at the economic and social conditions within which Catholic and Protestant people live in Northern Ireland. Also participating is Shay Duffin who portrays Brendan Behan in a one-man show.

Tuesday
September 26

8.03 (AM) CBC Tuesday Night — presents, Triptych, by John Reeves. The program consists of readings and dramatizations illustrating the contrast between the ancient and devout uses of Christmas, Good Friday and Easter, with the modern corruption of them into secular holidays.

10:03 (FM) Ideas — Sexual Tastes: a documentary on feelings and prejudices about sex, compiled by Kirwin Cox. The program starts with the premise that anybody can be sexually attracted to anybody else, and that man is basically "polymorphously perverse."

Wednesday
September 27

10:03 (FM) Ideas — Part 1: The Texture of Mono Mills. Tonight, two half-hour documentaries which describe a child's life in two different Canadian communities, both at the peak of their development as communities with strong cultural and traditional bonds.

Thursday
September 28

8:00 (FM) Encore — presents, You Never Can Tell, by George Bernard Shaw, adapted for radio by John Bethune. Shaw had been asked to write a play that had the brilliance of Arms and the Man, combined with the requirements of a fashionable West End comedy. First produced in 1898, You Never Can Tell tilts gaily and shrewdly at the many social ambiguities of the time: the free-thinking woman, the duel of sex, democracy, education, class, all neatly encompassed within the confines of the story of a broken-up family of great charm and loquacity. Frances Hyland stars, with Tony van Bridge, Andrew Allan, Chris Wiggins. Morris Surdin has composed the music based on introductions to Strauss waltzes.

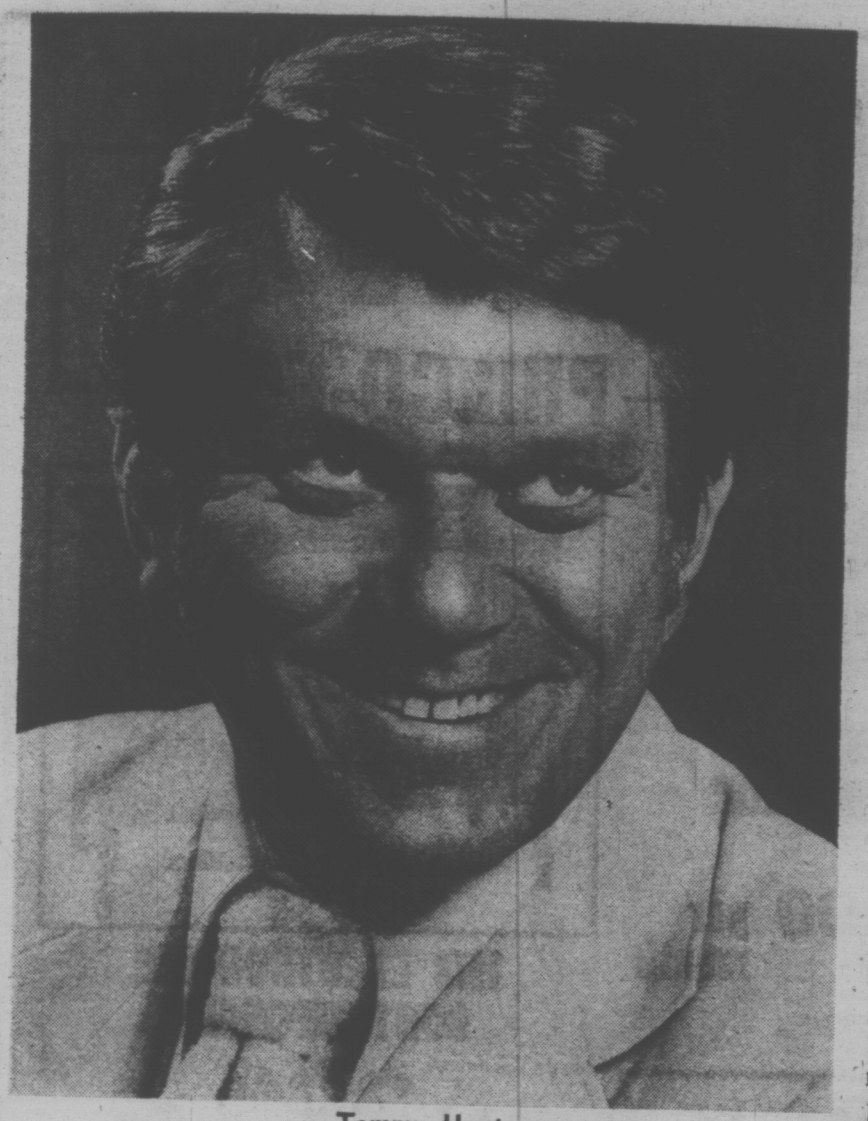

Tommy Hunter

Tommy at the Top Through Hard Work

Ever since he was too poor to own a guitar case and had to hitch hike a hundred miles in the cold with no overcoat to play a show with Gordie Tapp, Tom Hunter, star of CBC television's the Tommy Hunter Show has worked hard to become the best.

Three millions or so Canadians now watch his show each Friday night at 9 o'clock on CBC-TV and they like him and his regular colleagues on the show, the Rhythm Pals, the Allan Sisters, Al Cherny, Maurice Bolyer and Bert Niosi and his orchestra.

This new season, which begins Friday, at 9 p.m., Tommy will be joined by a new group of regulars called the OK Chorale, four girls and four boys, ages 19 to 23, who not only sing, but also dance. In fact, two of them were once members of the sensational group from Calgary, The Young Canadians.

Each week, Tom will have a special guest come on the show, including Ferlin Husky, Donna Fargo, Ray Price, Ray Griff, David Houston, Loretta Lynn, Gloria Loring, Myrna Lorrie, Roger Whittaker, Bill Anderson and Jan Howard. A guest on the opening show will be the winner of the Shelburne, Ont., Old Time Fiddlers Contest.

About five years ago, before he gained fame and fortune, Glen Campbell was a guest on the Tommy Hunter Show. Recently, when Tom and his producer, Bill Lynn were down in Nashville, Tenn., to meet some performers and to negotiate appearances with them, they spent considereable time with Campbell.

Campbell took Tom and Bill Lynn to a place called Boots Randolph's Carousel Club, where a Canadian from Ottawa named Ronnie Prophet has a lifetime contract to entertain. Prophet, although little known outside Nashville, is considered by all famous country music people as the best there is — both as a guitar player and singer. They all flock to Boots Randolph's to see Prophet and to applaud him.

Young Ronnie Prophet will came up to Toronto and be on one of Tommy Hunter's shows. Meanwhile, Glen Campbell, it turned out, had the suite next to Tom's in a large Nashville hotel and as they reminisced and told tall stories about what they had done since they last saw each other, Campbell promised Tom he'd also come on the show, next time he was anywhere close to Toronto.

However, the most pleasant surprise of all was to come to Tom Hunter in Nashville, when he was asked to contribute something to remember him by in the country Music Hall of Fame. In Nashville, Tom is considreed the "King of Canadian Country Music" and they all know he has had the longest-running country music show in North American television. Tom was thrilled by the recognition given him and he and producer Bill Lynn are now planning for the day when they can next go to Nashville and film the ceremonies at the Country Music Hall of Fame.

Tom is only the second Canadian entertainer working solely in Canada to be invited to contribute. The first was Don Messer, who presented a violin to the famous institution. Of course, the likes of Canadians Wilf Carter and Hank Snow are members of the Nashville Country Music Hall of Fame, but they actually work out of Nashville and not Canada.

With all that recognition from Nashville, wouldn't you say that Tom Hunter has become one of the best — at least here at home?

TV's 'Anna' Has Solid Dramatic Background

By DAN LEWIS

HOLLYWOOD — Samantha Eggar spent nearly 11 of her first 18 years in a convent, preparing to become a nun.

But in the final year of her novitate, Samantha found herself in a period of great depression, soothed only when in elocution class at school or attending plays.

So she left the school, successfully applied at a drama school.

She is firm, strong minded, sometimes confused with being demanding or difficult. When she was asked if it bothered her that her parents were not terribly happy about her acting career, Miss Eggar responded without hesitation: "Not at all."

She is admired as an actress, remembered for many of her performances, unhappy the way others have turned out, and critical about the way one studio (Paramount) handled the release of one of her pictures "because it was $37 million in debt."

Now she has ventured into television for the first time as co-star of a series. She plays the strong-minded, meticulous teacher, Anna Owens, the New England schoolteacher (in the original movie and the subsequent musical version Anna was a governess brought in from England) imported by an Eastern ruler, played by Yul Brynner to teach Western culture to his children from his many wives. Brynner won an Academy Award for the role in the musical version of the film, retitled The Kind and I, a role he also created on Broadway.

The new series is CBS's renewed effort to make inroads against the well-entrenched Wonderful World of Disney for the family viewing pleasure on Sundays at 7:30. Anna and the King takes over the 7:30 to 8 slot, while another transplanted movie story, the outrageously funny MASH, hopefully will carry the other half-hour in the fight against the Disney show.

Anna and the King is a sumptuous show, rich and colorfull beautifull settings and magnificent costumes.

"There is nothing like this in television," said Samantha. "We have the cosumes of the 1860s, but dialogue more stylized. We hope it will be a charming half hour."

One of the big problems of the show, because it is set in the 1860s, is finding writers. Few in television have had experience writing about the period.

Samantha was in Rome working on a film when she was awakened early one morning last spring by her agent to tell her about the series — and also note that Yul Brynner would be her co-star.

SAMANTHA EGGAR

"Working with Yul Brynner was the prevalent thing in making up my mind to do television," Miss Eggar observed.

Her career from drama school started in theater in England. When she was 25, and beginning to build a reputation in movies, too, she decided to come to America. "America was the best place to learn," she explained.

She arrived in this country with a great reputation following her stunning performance in The Collector, in which she won the best actress award at the Cannes Films Festival and an Academy-Award nomination here. She had a run of good performances, some mediocre films, but recalls with hurt pride the fate of two recent films, Walking Stick, and The Molly Maguires.

She has a reputation for being aloof, outspoken in her demands.

She acknowledges them in part: "I'm a perfectionist, which probably bores a lot of people. Those around me get annoyed because I demand what I think. I'm not a diplomat.

"But I'm never a problem on the set," she emphasized. "only in the offices. I'm not bureaucratic."

Married, mother of two, and divorced from Tom Stern, unsuccessful actor now involved in producing, Miss Eggar's autonomous nature seems to be a rebellion against her highly regimented early life. Not only did she live the sheltered life of a convent, but her father was a brigadeer general in the British Army and his military background had a strict influence on the family, even though Miss Eggar recalls that she saw very little of him when she was young.

Most of her early career in England was in period dramas ("I never did a modern thing until my first film," she remembered) so Anna and the King is a comfortable vehicle for her TV debut, even though others may find it uncomfortable, and writers find it difficult.

Also, Miss Eggar noted, the original book was "quite grim, and not much of it is usable for comedy."

"At the start, we want it to be as charming, funny and entertaining as possible," she revealed. "Later we may get more dramatic."

If the series catches on, it could mean an extended period of commitment.

HONDA
DISCOUNTS
DEMONSTRATORS
"World of Pleasure"
PEARSON

2968 Douglas
SPECIAL
WHEEL ALIGNMENT $5.99
Most American Cars
Regular 9.95, SPECIAL
Most American Cars
½ Block South of Mayfair
OK Tire Stores
385-2131
Your Spring TRACTION CENTRE

RENT-TO-OWN

ELECTROHOMES — ZENITHS — PHILCO-FORDS

ZENITH® handcrafted CHROMACOLOR

GIANT SCREEN

26" CHROMACOLOR

34.00 per month

Fully automatic with black matrix picture tube.

1973 ELECTROHOME CONTEMPORARY

Only 26.44 per month

GUARANTEE
3 YEARS
Unconditional Guarantee On All Parts and Labor

ELECTROHOME
Fully Automatic Color Control

Only 20.78 per month

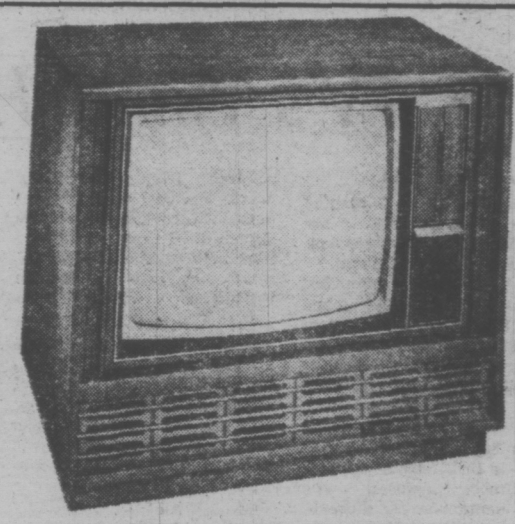

PHILCO-FORD

Only 34.00 per month

Buy From the People Who Give You the "Same Day Service"

CITY CENTRE TV

Next to Kmart In The Mall

OPEN DAILY 10 a.m. to 10 p.m.

University Heights Shopping Centre
Shelbourne at McKenzie

"We Service What We Sell"

PHONE 477-6971

4 Goals in 6 Minutes Doomed Canada

WEATHER
Tonight and Saturday:
Cloudy, Few Showers, Cool

Victoria Times

tv week inside today

89th YEAR No. 89 ★★★ VICTORIA, B.C., FRIDAY, SEPTEMBER 22, 1972 ★★★ 10 CENTS DAILY, 20 CENTS SATURDAY

No Tickets For 150 Canadians

Times News Services

About 150 Canadians — some of them prominent sports figures — found themselves today without tickets to the hockey games they flew thousands of miles to see in Moscow.

The 150 were members of two tours — operated by the Hockey News and the Toronto Sun — which arrived here Thursday by air.

Among persons reported without tickets were wrestler Whipper Billy Watson, wrestling promoter Frank Tunney, former hockey great Rocket Richard and Punch Imlach, coach of the Buffalo Sabres.

First game of the four-game windup between Canada and Russia was played today.

Russia dominated the earlier four games in Canada, winning two, losing one and tying one.

"It cost me $1,500 to get me and my wife over and now, no tickets to the games," said Bill Dillabough, president of the Ottawa and District Hockey Association.

"We're here now and we're going to stay, but it's sure disappointing."

Gordon Juckes of Winnipeg, executive-director of the Canadian Amateur Hockey Association, said: "I understand there was a meeting of the central committee of the Communist party and the missing Canadian tickets went to Russian leaders."

Imlach, who is here to write a column for The Sun and to conduct its tour, said he was surprised that no tickets were available for some of the fans.

WILD RUMORS

Peter Hancock of the Canadian embassy, said: "The people without tickets have been in touch with us.

"We are trying to do whatever we can to help out by bringing the matter to the attention of Intourist and the Soviet sport committee.

"We have heard that 150 people are affected. As for the wild rumors that people are sleeping in the streets, there's just no basis for that. Everyone has accommodation before they are issued a visa."

The style of accommodation was another sore point.

John Miller of Prescott, Ont., said "I have no hot water, but I'm not that badly off.

"Bill Dillabough has no toilet in his room."

Miller said "we'll stay as long as it appears possible to get tickets.

"Some 68 of our people have already made plans to fly to Copenhagen where they understand they can watch the games on color television."

Doug Creighton, Sun publisher, said: "We're trying to find out what went wrong.

GOING HOME

"Everything was arranged through a travel agency and we have the correspondence to prove it."

Dr. Robert Ewart of Prince George said: "My wife and I are going home.

"It cost us $902 each but we're not going to sit around this hotel."

They brought a sign all the way from Canada inscribed "Prince George — Go Canada Go" and about eight hours before game time were trying to find other fans with tickets to hold it up for them at the game.

A reporter got them into the empty rink where they held it up forlornly while another friend took their picture.

BEER ON TAP

WARSAW (UPI) — The people of Bydgoszcz in Northern Poland turned on their water taps and beer gushed forth.

City officials explained that a faulty valve at a brewery sent beer flowing into the water mains.

WAC Man Worley Bounced

Deputy minister of travel industry Ron Worley was fired by the NDP government, provincial secretary Ernie Hall confirmed today.

Hall said an order in council was passed Wednesday by the provincial cabinet, terminating Worley's employment with the government.

The provincial secretary, in whose department Worley was employed, said he met with Worley Monday and that the two men reached an agreement on Worley's place in the department of travel industry.

"I told him that too much water had gone under the bridge to allow him to establish a working relationship with the new government," Hall told a press conference.

Hall said that Worley asked him Tuesday for an order in council and that such an order was passed by the cabinet Wednesday.

Worley is being given $13,000 severance pay, covering a period of six months' employment, plus one month's holiday pay.

Asked why Worley was fired, Hall said Worley had indicated that he could not work with socialists because he is a "a democratic free-enterpriser."

"He served the previous government well, at least to his and to their satisfaction," Hall said.

It is believed Worley is now vacationing with former premier W. A. C. Bennett, Hall said.

"That probably indicates better than I could say what the real situation is," he said.

INDEX

	Page
Births, Deaths	27
Classified	27-36
Comics	20
Duncan-Cowichan	21
Entertainment	19
Family Section	24-26
Finance	8, 9
Prairie News	16
Sports	12, 13, 17
TV, Radio	29

SAFETY TICKET is written out for a young cycling offender in the Montreal suburb of Westmount as part of a police-organized bicycle-safety program. Cyclists who commit traffic infractions are issued caution tickets which are delivered to the child's parents. Three tickets result in the parents being asked to bring the child to the police station for "a chat." So far, since the program started, there have been no serious cycle accidents.

$200 Pension Go-Ahead Despite Ottawa Protest

Differences voiced Thursday between Ottawa and British Columbia over the Barrett government's plan to raise old-age pensions will apparently not prevent the increase going through.

B.C. Rehabilitation Minister Norman Levi said Thursday night B.C. expects to go ahead with its proposed $200 monthly guaranteed income for pensioners, even if Ottawa assistance is refused.

Levi said, however, that he expects Ottawa will share in the costs of the increases under the Canada Assistance Plan, which provides for equal sharing of social assistance payments.

Prime Minister Trudeau had said earlier Thursday that B.C. could not expect the roughly $20 million in Ottawa funds needed to make up a half-share of the proposed increases.

Trudeau said at a press conference in Ottawa about the Barrett proposal:

"Surely he's missing the whole point if he says we will increase benefits but with federal money. We can do that without him, thank you very much."

Levi has called a press conference for later today to lay out the provincial government's plan.

The brief argument between Trudeau and the B.C. government may turn out to be a tempest in a teapot because Trudeau also said Ottawa would gladly co-operate with B.C. as long as the increase wasn't paid entirely from Ottawa funds.

Trudeau said that B.C. is entitled to the same deal as that given Quebec when that province wanted to increase children's allowances.

Ottawa participated in that

Continued on Page 2

NO MORE TALKS FOR TERRORISTS

Times News Services

Israel is planning pre-emptive strikes against Arab terrorists and will refuse to negotiate any political settlement in the Middle East until the world-wide wave of terrorism is eliminated, an authoritative Israeli source said Thursday in Washington.

The source did not elaborate on how Israel would rout out the terrorists but said it would organize itself to "cope" with what was being called a new kind of warfare. terrorists to strike but will

The warning was blunt: Israel will not wait for the tackle them wherever they are found, in bases in Arab countries and elsewhere.

The source ruled out for the immediate future any kind of political settlement that would necessitate even a partial withdrawal of Israeli forces because that would only facilitate future guerrilla attacks within Israel.

This tough stand became known two days after Israeli ambassador Yitzhak Rabin returned to Washington following a trip to Israel and a day before he and Israeli Foreign Minister Abba Eban were scheduled to see Secretary of State William Rogers.

On his arrival in Washington, Eban called today for a heightened international effort to combat terrorism.

"In the period ahead we must get the obstacle (of terrorism) out of the way," Eban said.

"Unless we do, the road to negotiations will be even more difficult."

COAL LINE STUDIED

The provincial government is investigating the possibility of a publicly-owned pipeline to transport coal to the coast from eastern B.C., Commercial Transport Minister Jim Lorimer said Thursday.

"They are the thing of the future and if they are to come we ought to investigate public ownership rather than let CP Rail monopolize the whole thing," he said in an interview.

At present, CP Rail is the sole carrier of coal from eastern B.C. and southwestern Alberta to Roberts Banks for shipment to Japan. It also is investigating a pipeline.

The coal is carried now by train. Under the pipeline system, crushed coal would be moved in water, with the water removed at the shipping terminal.

East Africa On Brink Of Warfare

United Press International

A Uganda plane today attacked the Tanzanian town of Mwanza and there were fears that bombings and border clashes were pushing the two African neighbors closer to the brink of war.

Britain expressed "deep concern" about events in its former colony and said steps to safeguard British subjects in Uganda "if the situation were to deteriorate seriously" were under urgent review. It said Uganda's "present calm is clearly precarious."

A lone Ugandan plane swept over the Tanzanian town of Mwanza, 450 miles northwest of Tanzania's capital of Dar es Salaam, and attacked the town with bombs or bullets. Residents of the lakeside town said two persons were killed and 17 injured. Two houses were reported destroyed.

Uganda's government radio broadcast news service reports of the attack, but there was no military announcement as there was after two earlier strikes at Bukoba, like Mwanza a town on Lake Victoria inside Tanzania.

Tanzanian president Julius Nyerere warned Tuesday night he would not tolerate further Uganda air attacks like the two which hit Bukoba earlier this week, killing at least six persons. Political sources in Dar es Salaam said they considered it almost certain Nyerere would retaliate for today's attack.

Britain was clearly concerned about the possibility of open war between the two partners in the East African Community.

Lord Jellicoe, Britain's lord privy seal, told the House of Lords: "The latest reports we have received from Kampala (Uganda's capital) this morning indicate that all is now quiet, at least outwardly . . . but present calm is clearly precarious.

"We have been watching with deep concern the growing tension between Uganda and Tanzania," Lord Jellicoe said. "The attempt of the Libyan government to send military assistance to Uganda has grave implications and has inevitably increased tension."

There are some 7,000 British-born Britons in Uganda, together with some 50,000 Asians who hold British passports.

Oct. 17 Session

A special session of the legislature will be held starting October 17, Provincial Secretary Ernie Hall announced today.

Hall said there will be no budget introduced by the government, but that there will be a speech from the Throne outlining proposed legislation.

CS Bargaining Recommended In '59 Report

The long-secret Carrothers report on public service bargaining rights in British Columbia, released today by the Barrett government, recommended that collective bargaining be extended to the B.C. civil service in 1959.

The report did not, however, include the right to strike.

Provincial Secretary Ernest Hall released the report at a press conference today, and said that in principle the report was as valid today as it was when it was made.

Hall said he "had to secure it from the private home of the previous provincial secretary" in order to make it public.

A. W. R. Carrothers, a former law professor at the University of B.C., was commissioned by the Social Credit government to prepare the report and he submitted it to that government in January, 1959.

The report recommended binding arbitration when the two sides fail to reach agreement.

Hall recalled today that the NDP has promised full bargaining rights for civil servants and other groups working under agreements for the government.

He said he has arranged to meet Monday at 10:30 with John Fryer, general secretary of the B.C. Government Employees Union.

Hall also said that Arthur Richardson, chairman of the Civil Service Commission, has already submitted suggestions for the mechanics of a bargaining system.

Hall promised "at the very minimum" weekly contact with employee groups until the spring session of the legislature when new bargaining laws will be introduced.

Continued on Page 2

Dropped Poll Men To Be Paid

Times News Services

LAVAL, Que. — About 10 enumerators illegally dropped from the returning officer's list for the Oct. 30 federal election will be paid anyway —from the pocket of the returning officer.

The enumerators were among the 241 named for Laval riding by the NDP. They were replaced by returning officer Alexandre Joli when he was unable to get in touch with them.

Chief electoral officer Jean-Marc Hamel said in Ottawa Joli had acted illegally and must pay the enumerators between $300 and $500. Joli will receive about $7,000 for his election services.

Under law, parties which placed first and second in the previous election are entitled to name one enumerator each for every polling district in the constituency.

Hamel said Joli should have asked NDP headquarters for more nominees when he was unable to contact the elusive 10. Instead, Joli replaced them from a list he had in his office, Hamel said.

Army Spy Charge

TIMES News Services

MONTREAL — A special investigation unit exists in the Canadian Armed Forces to gather information on French soldiers and civil organizations, an army captian who resigned last year after nine years' service said Thursday.

Denis Turcotte said the unit was set up after the October, 1970, terrorist crisis to spy on French Canadian soldiers. He said it branched out later into gathering information on civilian organizations.

A senior defence department official in Ottawa said the allegation was "utter nonsense." Special investigation units are nothing new — they have been around since the Second World War, the spokesman said.

10% Tax Cut 'Possible'

Times News Services

If all the loopholes and options open to large corporations were sealed, personal income taxes could be cut by as much as 10 per cent, New Democratic Party leader David Lewis said in Ottawa Thursday.

But, Lewis was quick to add, in a campaign speech at the University of Ottawa, he would not be honest to promise that if the NDP were brought to power in the Oct. 30 general election a tax cut of that magnitude would be handed out to Canadians.

Although there would be a "substantial" trimming of tax rates, he said, part of the money would be held back for such things as increased old-age pensions.

It's not only the individual who suffers under present tax laws, he pointed out, but many small businesses which could not afford to — or did not qualify — for major concessions available to large firms.

Meanwhile, Federal Science Minister Alastair Gillespie told another Ottawa audience that Lewis is creating a smokescreen with his attacks on the large corporations because he has no solution for Canada's unemployment problems.

He said that in Sweden, which he described as being one of Lewis' "heroes," only six per cent of direct income taxes are paid for by the corporate sector.

In Canada, by comparison, the corporate sector pays about 24 per cent of direct income taxes, Gillespie said.

Elsewhere on the hustings, unemployment continued the main topic in speeches by both Prime Minister Trudeau and Opposition leader Stanfield.

Trudeau said in Winnipeg he did not intend to adopt a hard line attitude toward abuses of the unemployment insurance program, nor was he criticizing those who collected unemployment insurance benefits while looking for better jobs.

Stanfield told a rally in Oakville, Ont., the government is keeping secret the costs of the unemployment insurance program.

Alluding to legislation last year which increased the benfits and coverage of the program, he called it a costly tranquillizer that fails to deal

Continued on Page 2

jack scott

The Lost Art of Walking And There Goes My Book

Well, there goes another bright idea shot down in flames. Not that it was all that bright or even original, mind you, but I'd thought it would be fun to do and might even show a modest profit.

It was my plan, you see, to write a series of columns, maybe 20 over a year's time, to be called "Walks In And Around Victoria" and then we'd clap them between hard covers and wait for the money to roll in. Indeed, the notes for the first of these, a 10-mile walk through Esquimalt, are in the top right hand midden of my desk, along with several other discarded projects, and will probably remain right there in their mould.

The final discouragement has come from Gordon Forbes, of our city desk, one of the last of the great walkers. Forbes, who knew nothing of my plan, has decided that walking has become a lost art and that it is a subject to which I should address myself. Since he edits my copy and thus has life or death power over it, I hasten to oblige.

Each evening after his dinner, when the weather allows, old Gord sets forth on a tour of discovery, each evening devising a new route. Time was when he'd encounter all sorts of people, solitary or in pairs, enjoying the same experience. Now he walks alone.

★ ★ ★

"It isn't just being alone that bothers me," old Gord has told me, "but the walker today is considered to be a borderline nut or worse. Householders peer through their curtains clearly suspecting that you're doing your home work for a week-end heist. Squinty-eyed cops in prowler cars size you up, probably for the next Peeping Tom line-up. Dogs that were quite accustomed to walkers now rush out at you as an invader of their domain. It's discouraging, that's what it is."

This confirms my own observations as a compulsive walker whose original delight in the city of his choice was due in part to its built-in attractions for perambulation, a place of spectacular new vistas around every corner, of historical orientation with the help of any number of readable books on the past. Where have the people gone who once shared that hobby? That is the question.

The idea of the "Walks" book that I had in mind was based (or stolen, if you insist) on a vast number of similar publications that are available in London. At the ticket kiosk in any underground station there are on display cheaply-priced guide-books that describe walks within the great city or in the countryside on its outskirts. There were very few Sundays in our four years as Londoners that we did not set forth, booklet in hand, to see where they'd take us.

The astonishing thing about these walkers' guides, though it might easily be true of Victoria, as well, was that they were seldom if ever dated. Some, in fact, had been written 50 or more years ago.

In one, called "Twenty Walks Near London," there were repeated reference to "ha-has." Turn right at ha-ha, the book might say. I had to go to the British Museum to find out that a ha-ha was a dry moat.

★ ★ ★

Or you would have a book, written fully a half century earlier, that would tell you to cut left across a pasture at the big oak or to cross the stile beyond the grey stone shepherd's hut and, by God, you'd find the oak, the stile and the hut right there — though, regretably, the books never mentioned the ferocious breeding bulls you'd often find in the changeless pasture.

The "city walks", too, were endlessly fascinating. During the war I'd lived a year in Chelsea, bang on the Thames embankment at Tite Street, but it was not until many years later, booklet dutifully in hand, that I really came to know that district and its role in the lives of legendary men and the nation. In a less dramatic way something of the same discovery may be made in Esquimalt if you know what to look for.

Come to think of it there'd be really only one fundamental difference in a Victoria walkers' guide and those that were our constant companions in the greatest city on earth.

That, of course, would be the choice of pubs. Certainly in our country walks, many of them upwards of 20 miles or more, not including detours around ferocious bulls, we were always kept going and steadied by the guide's assurance that The Horse and Dolphin or the King's Rest or The Cock and Bull lay just over yonder hill offering game pie, light ale and an open fire-place. They were always there, too, just as they were when the long-gone author of your guide first knew them.

Still, even without the lure of the public houses, I know that there's a discovery to be made hereabouts by anyone with a stout pair of walking boots and an urge to explore. Even a nightly foray into the wilds of Suburbia in the manner of my friend Forbes does add an extra dimension to your appreciation of where you live.

On the other hand, if no one's walking any more, why bother?

Watching Esposito's Flashy Entrance

Making sure he sees all the action, avid hockey fan Bill Bishop watches Canada - Russia game from Moscow on bank of television sets at The Bay this morning.

The scene captured on the battery of sets was an inauspicious beginning for the Canadian team.

During the pre-game introductions, high-scoring Phil Esposito of the Boston Bruins skated out to acknowledge the crowd's applause — and fell flat on his uniform. (Bill Halkett photo.)

Victoria Times

FRIDAY, SEPT. 22, 1972 23

SECOND SECTION

Enthusiasm, Puzzlement Greet Education Minister

Education policy announcements by Education Minister Eileen Dailly Thursday were greeted with enthusiasm today by trustees in the Greater Victoria school district.

But along with the enthusiasm, there was a measure of puzzlement, as the NDP position on education financing left a few questions unanswered.

Dailly intends to introduce amendments to the Public Schools Act which will do away with the 108 per cent ceiling on educational spending, which presently allows school boards to spend only 108 per cent of their basic education programs before going to the ratepayers for approval.

REFERENDA OUT

Dailly's plan is for the school boards to use the level of 100 per cent as a guideline. But she also said boards will not have to go to referendum even if their spending exceeds 110 per cent of the basic education program.

School board chairman Allan McKinnon was one to question the education minister's retention of the 110 per cent figure. He said if referendums are not necessary for boards who exceed the 110 per cent level, why keep the level at all? He added that more responsibility will be placed on trustees during teacher salary negotiations.

McKinnon applauded the quick action by the NDP in changing educational financing and said the move will allows boards to be better prepared for budgeting this year than last, when the 108 per cent level was imposed late in the fiscal year.

McKinnon also questioned Dailly's statement that the extra spending by school boards will cost the provincial treasury between $15 and $20 million. Under the present financing system, expenditures over the 100 per cent level are borne entirely by local ratepayers, not by the provincial government.

"I don't know why she should have mentioned the $20 million," McKinnon said. "I certainly hope she understands our educational financing system."

Trustee Peter Bunn said the policy announcement was just an example of the NDP doing what it said it would.

Bunn said Dailly's announcement that free collective bargaining rights would be restored to the province's teachers is going to make trustees more responsible for keeping costs down in their school districts.

NDP CONCERN

If trustees do not do a good job, he said, municipal officials will protest increased costs to ratepayers and the elected school trustees will be turfed out of office.

He said it will be up to school board to "increase educational efficiency within provincial guidelines."

Trustees Phillip Ney called the policy changes "an excellent thing" and said they "reflect the NDP's concern with education."

"It shows they trust school boards and teachers to be reasonable and hold costs down," Ney said. "And it allows school boards to decide for themselves where their money is to be spent."

Ney said the changes will allow B.C. to develop a "top-knotch educational system" and will allow school boards to restore necessary features of their programs which have had to be eliminated under the tight-money policies of the previous government.

JUST A SIMPLE ROOM ENOUGH FOR PREMIER

The premier of the province has simple tastes — even when he's staying at the Empress.

A check with the hotel today confirmed that Premier Dave Barrett has taken up residence in the Empress Hotel.

It's not the royal suite, however.

A hotel spokesman said:

"You can say he has just a simple room at the Empress. It's just a room. He says that's all he wants — and all he can afford."

The spokesman said he was in no position to confirm or deny a report that the only concession in the premier's room is an over-sized mattress.

Organized labor should approve of the premier's new Victoria address.

Up until now, Barrett's Victoria "home" has been a non-union motel near the Legislative Buildings.

Dog Canvass Nets Return

A team of seven youths added $3,001 to Saanich municipal revenue this summer by canvassing homes for unlicensed dogs.

For their efforts they were paid commissions totalling $1,616 or 35 per cent of $4,617 in sales.

★ ★ ★

Assistant administrator Dick Gibson's recommendation that the program be continued was accepted by municipal finance committee this week.

Aldermen were told the canvass resulted in 800 dog tag sales the municipality would not likely realize otherwise, bringing tag revenue to more than $15,000 to the end of August. The 1972 budget forecast total sales of $16,000, which is likely to be made up by the end of the year with mandatory purchases at the pound.

From now to Dec. 31 anyone whose unlicensed dog is impounded must buy a licence and pay the pound fee in order to free his dog.

★ ★ ★

Total sales are up from a year ago, 3,900 compared with 3,250 which had produced revenue of about $12,000, when canvassers were tried for the first time.

Additional sales of tags are made over the counter at the minicipal hall and at selected stores in Saanich.

Property Owner Rules Out School

A new twist has been added to the controversy over relocating Craigflower elementary students to annexes on the Songhees reserve, with the announcement by an Esquimalt woman that she owns the property and will not allow schoolchildren or annexes to be put on it.

Mrs. Percy Ross, 1500 Admirals, says about a third of the reserve land was deeded to her late husband's grandmother in 1911 when the Songhees moved on the reserve.

"The land is just open now and I let the Indians use it," Mrs. Ross said Wednesday, "but I don't want 108 school children here.

"I just wouldn't give the school board my property."

Greater Victoria school board is considering a proposal to move 108 Craigflower students into a five-room annex on the Indian reserve because of inadequate playground space and temporary overcrowding of school facilities.

A number of parents have protested the move, saying the children would be in danger crossing Admirals Road to get to school every day and also the ground at the site of the portable classrooms does not drain well.

Sig Dietz, head of the school board's construction and maintenance department, said the Songhees band council had assured him they had full jurisdiction over the reserve land and the question of ownership was not involved.

"If the band approves of the annexes, if the board approves and if the Department of Northern Affairs grants us the lease — we'll go ahead," Dietz said, "despite this women's protests."

Mrs. Ross said she would do anything in her power to stop the annexes from going on the land, which is adjacent to her own home.

John Albany, chief of the Songhees band, was unavailable for comment.

Ship Movements

DEPARTMENT OF TRANSPORT

Camsell at Jenny Lind Island, Quadra on Station Papa, Douglas and Vancouver in port, Rider at Kitsilano, Ready in Sand Heads patrol area, Racer in Johnstone Strait patrol area.

Ask the Times

Q. Could you give some addresses of seed merchants who can supply hop vine seeds? A.B.J.

A. The most likely place in Canada to sell them is Stokes Seed Ltd., 39 James St., St. Catherines, Ontario. If they don't carry them try Thompson Morgan Ltd., Seed Merchants, Ipswich, England.

Q: Where do I get in touch with the society recently formed for changes in the Workmen's Compensation Act. TRH.

A: President of the society is Thomas Moran who lives at 4155 Douglas.

'Nothing Sinister' in Clack Going to Europe: Pollen

CLACK
. . . touring too

Rod Clack, former Victoria city planner and now assistant general manager of the National Capital Commission in Ottawa, is joining a civic trip to Europe next month initiated by Mayor Peter Pollen.

Pollen said some city hall officials might be "jolted" by the news, but added: "There's nothing sinister about this."

The mayor said in some quarters of city hall, for reasons he can't understand, there seems to be "something approaching hysteria over this particular guy."

Clack, who was the city's planner for three years and had charge of special projects, resigned in 1965 amid a storm of controversy.

Also on the two-week civic trip is Clack's superior, Alec Morin, general manager of the National Capital Commission.

PAID TRIP

In a telephone interview from Ottawa, Clack said he and Morin were going as NCC representatives with their expenses paid.

"We do a lot of travelling," he said. "I would have had to be in Paris around that time anyway, on one of our projects, so I am really extending that trip."

Pollen said the subject of the European tour came up some time ago in conversations with Clack. "I said come on along—it was an off-the-cuff suggestion."

Purpose of the two-week trip, which starts Oct. 1, is to study examples of bold modern planning in several European cities, icluding Amsterdam, Stockholm, Hamburg, Munich and London.

Cost has been quoted as $899 per person. Mike Sudul, of the agency Travel World, said the final list totals 25 persons, although there could be a late cancellation.

TOUR GROUP

Pollen himself is leading the party together with tour guide Roland Sartorius. Only other member of council going is Ald. Tom Christie, together with four officials: comptroller Jim Bramley, traffic engineer Dave Campbell, assistant planner Peter Crisp and city solicitor Terry O'Grady.

The fares of Christie, Bramley, Campbell and Crisp are being subsidized by the city to the tune of $500 each.

Also on the tour are:

Architects R. W. Siddall, Raymond Goldsworthy, Peter Orme and Clive Campbell; Murray Glazier of Associated Engineering Services Ltd.; Eric Charman, president of Victoria Real Estate Board; Frank Carson, president of Suburban Motors; Egon Baumann, managing director of Douglas Volkswagen; C. J. Dowling, manager of Central Mortgage and Housing Corporation; P. G. Jackson and Mrs. C. Margaret Richards, members of Victoria Advisory Planning Commission; Jack Lacterman, downtown merchant and president of the Yates Street 700-block Association; Robert Ellis, assistant manager of the Credit Bureau of Victoria; Robert McAdams, president of Park Pacific Investments; Oak Bay Ald. Shirley Dowell; and reporters Clement Chapple of the Victoria Times and Ian Street of the Daily Colonist.

'EVERYONE'

Pollen said letters of invitation were sent to the mayors and councils of Greater Victoria municipalities, architects, developers and "everyone we could think of."

As there were more people interested in joining the tour than spaces available a selection process was necessary, he said.

"Roland Sartorius and I set down very broad standards, not arbitrary particulary. But we did establish the general criteria that those going should have to be directly involved in planning of some sort."

At least 11 persons with no such background had to be turned down, Pollen said.

Asked why two car dealers should be included, he noted that Baumann is a member of the Saanich Advisory Planning Commission while Carson, besides being a former member of the Saanich APC, is also a builder who has been involved in city developments.